Reduced Prices.
INDIAN TEA
2/-, 2/4, 2/8, 3/-, 3/6, 4/-
CEYLON TEA
2/6, 3/4.
7 lb. Carriage Paid.
Robt. Roberts & Co. (Ireland), LTD.
44 Grafton Street } DUBLIN.
19 Suffolk Street }

SPECIAL EXTRA

The Irish Times.

PRICE TWOPENCE. DUBLIN, WEDNESDAY, OCTOBER 21, 1925. VOL. LXVII. NO. 21,377.

CARTRIDGES.
"MULLERITE" Smokeless
Standard Load, Yellow Case,
14/- per 100.
Speed, 1,050 feet per second.
HIGH VELOCITY, Special Load, Green Case
¾ brass. ¾ brass, steel lined.
16/- per 100. 18/6 per 100.
Speed, 1,100 feet per second.
T. HENSHAW & CO.,
CHRISTCHURCH PLACE, DUBLIN

EUSTACE BROTHERS
Proprietors: J. BULLAR & SONS, LTD.
CLEANERS AND DYERS.
COSTUMES AND COATS
DYED TO
WINTER SHADES.
CORK ST., DUBLIN. 'PHONE 1108.
Branches: 8 AUNGIER ST. and
1b BLESSINGTON ST., DUBLIN.

Births, Marriages, and Deaths (which in all cases must be authenticated), 3 lines, 20 words, 2/6; each additional line of 7 words, 2d.

Irish Times 'Phone Numbers.—Dublin—6035 and 6037; Belfast—1787; London—Central 4350. Belfast Office—139 Royal Avenue. London Office—89 Fleet Street.

ROLL OF HONOUR.

IN MEMORIAM.
(1914-1918.)

BOYLE—In proud and loving memory of Captain John Boyle, M.C., Royal Irish Rifles. R.I.P. Quis separabit?—Mother, Gracie, Colman.

BIRTHS.

DALY—October 17, 1925, at Denmark House, 37 Lower Leeson street, to Doctor and Mrs. H. W. Daly, 128 Drumcondra road, Dublin, a son.

DALY—October 19, 1925, at 4 Garden Vale, Attidone, to Mr. and Mrs. M. J. Daly, a daughter.

GEOGHEGAN—October 19, 1925, to Miriam, wife of Thomas Geoghegan, 7 Sydenham road, Ballsbridge, a daughter.

HEATH—October 12, 1925, at Dunedin, New Zealand, to Mr. and Mrs. Hugh Le Hunte (nee Gotwin), a daughter. (By cable.)

MARRIAGES.

CAMPBELL and BOWTELL—October 14, 1925, at St. Victor's Church, Bonnets avenue, Dublin, by Canon Hugh W. E. Thompson, B.D., Robert James, third son of Edward and Mrs. Campbell, Killacreenny, Cootehill, County Cavan, to Edith Mary, youngest daughter of Francis and Mrs. Bowtell, 49 Raymond street, Dublin.

CAROLIN and DEAL—October 17, 1925, quietly, in London, Horace G. Carolin, late of Sandymount, County Dublin, to Kai Deal, of London.

CLEAR and HALL—October 14, 1925, at St. Joseph's Church, Glasthule, with Nuptial Mass, celebrated by the Rev. P. F. Clarke, C.C., Captain William Laurence Clear, late Royal Dublin Fusiliers and M.G.C., fifth son of the late Thomas Clear and Mrs. Norah Clear, 3 Bayswater terrace, Sandycove, County Dublin, to Dorothy Frances, elder daughter of Mr. and Mrs. John W. Hall, 13 Royal terrace, E., Dun Laoghaire.

CULBERT and LEWIS—October 14, 1925, at Ballymackey Church, by Rev. J. H. Yates, Archdeacon of Killaloe, Arthur, youngest son of the late James Culbert, Cloughjordan, to Elizabeth, youngest daughter of the late Joseph and Mrs. Lewis, Ballymackey.

O'CALLAGHAN and BRUCE—October 16, 1925, in Elgin, Frank O'Callaghan, of Dublin, to Marjory Mitchell, youngest daughter of the late Robert Bruce, Dublin, and Mrs. Bruce, Firlands, Fochabers.

O'NEILL and ROBINSON—Wednesday, October 14, 1925, at Christ Church, Lisburn, by the Rev. E. H. S. Cooper, M.A., assisted by the Rev. T. W. F. Drury, M.A., Rector of Raheny, Bernard, son of Joseph and the late Mrs. O'Neill, Station House, Raheny, County Dublin, to May, adopted daughter of Mrs. and the late James Annett, of 56 Ulsterville Gardens, Belfast.

TOTTENHAM and DALY—October 16, 1925, at Hong Kong, R. E. Tottenham, M.D., Hong Kong University, to Norah Margaret, daughter of the late Henry J. Daly and Mrs. Daly, 51 Eglinton road, Donnybrook.

DEATHS.

ANNOUNCEMENTS received late for insertion in this column will be found on Page 6.

CARNEY—October 20, 1925, at a Private Hospital, Dublin, Very Reverend Thomas J. Carney, P.P., Aughrim, County Roscommon. R.I.P. Remains reach Aughrim by motor at 4 p.m. to-day (Wednesday). Requiem at 11 o'clock to-morrow (Thursday).

COOKE—October 17, 1925, at 7 Wilberforce road, Southsea, Ellen Cooke, widow of the late Professor Samuel Cooke, M.A. (T.C.D.), F.T.C., etc., and sister of the late Rev. Denis Hanan, M.A., D.D., Archdeacon of Cashel.

DEMPSEY—October 17, 1925, at his residence, Inishfallen, Annadale avenue, Belfast, the Rev. Clement Dempsey, M.A., in his 73rd year.

FOGERTY—October 20, 1925, at Lismore, Eleanor Mary (Nellie), the darling younger daughter of John and Josephine Fogerty.

MULOCK—At 6 Vergemount, Clontarf, Dublin, Henrietta Cole, widow of the late George Charles Mulock, D.L., R.I.C., of Kilnagarna, King's County. Funeral private.

NORTH—October 19, 1925, at Hendon Cottage Hospital, London, Rita, second daughter of F. J. and Mrs. North, 58 Thomas street, Dublin, aged 23 years. Requiescat in pace. Funeral arrangements later.

WARREN—October 19, 1925, at 44 Northumberland avenue, Kingstown, Ida (Lily), eldest daughter of the late S. Warren, Londonderry. "Abundantly satisfied." Funeral private.

ACKNOWLEDGMENT.

Mrs. H. Rylands, 16 Wicklow street, Dublin, desires to thank all kind friends who sent messages of sympathy and floral tributes during her sad bereavement, and trusts this acknowledgment may be accepted by all.

IN MEMORIAM.

GRIFFIN—In ever-loving memory of Mary, dearly-beloved wife of Thomas Griffin, Church View, Balbriggan, called Home October 21st, 1923. "Only sleeping till He come." Inserted by her loving husband and children.

GRIFFIN—In loving memory of mother, called Home October 21st, 1925. Ever remembered by her loving husband and children.

LOTHIAN—Second Anniversary—In affectionate remembrance of William Lothian, who died 21st October, 1923 (late Manager of Stationery Department, Eason and Son, Ltd.). Inserted by friends in Stationery and Card Departments.

RIGNALL—In loving memory of James M. Rignall, who departed this life October 21st, 1921.
"There is a link death cannot sever,
Love and remembrance live for ever."
Inserted by his sorrowing wife.

NICHOLS' 'Phone—61276.
FUNERAL AND CARRIAGE ESTABLISHMENT, Lombard Street (Westgland Row). Coffins, Hearses, and every Requisite. Economy and Punctuality.

FUNERAL REQUISITES OF EVERY DESCRIPTION.
WALLER,
49 and 50 DENZILLE STREET
(Merrion Square).
SALOON MOTOR HEARSE.
Private Mortuary.
'Phone—151. Wires—"Undertaker, Dublin."

MILLER AND CO. BRAY
FUNERAL Directors. Superior Motor Hearses.
'Phone—Bray 117 Wires—"Collier, Bray."

FARRELL'S
FUNERAL and CARRIAGE ESTABLISHMENT,
66 MARLBOROUGH STREET, DUBLIN.
SALOON MOTOR HEARSE.
Telephone—711

NOW OPEN.
THE CRAMPTON BOOKSHOP
FOR
SECONDHAND BOOKS.
LIBRARIES BOUGHT,
THE CRAMPTON BOOKSHOP,
3 CRAMPTON QUAY, DUBLIN.

MONEY
LENT BY POST, FROM £30 TO £5,000 On Note of Hand Alone, Without Security, To Ladies or Gentlemen. Strictly Private. No charge whatever if Loan is not granted. CAUTION TO INTENDED APPLICANTS. Do not pay any fees, railway expenses, or preliminary charges. Genuine Lenders should not ask for them, as often those who ask such charges never lend any money. The City and County Private Finance Co., Ltd., make no charges when Loans are not granted. Apply SECRETARY, 12 SOUTH LEINSTER STREET, DUBLIN. THE CITY AND COUNTY PRIVATE FINANCE CO., LTD.

LOANS BY POST
£20 TO £5,000
In any part of Ireland and Great Britain to all respectable persons on Note of Hand. Loans arranged by post without interview. No fees charged or beforehand charges.
THE STANDARD PRIVATE FINANCE COMPANY OF IRELAND, LTD.,
15 ANGLESEA ST., DUBLIN.
J. C. WALSHE, Secretary.

MISCELLANEOUS.

CONNAUGHT RANGERS.—It is proposed to hold a Dinner on Armistice Night, NOVEMBER 11th, in Dublin. Would ex-Officers who wish to attend please communicate immediately with Captain RUSSELL MAGUIRE, 19 HERBERT STREET, DUBLIN?

RUGBY FOOTBALL.
WATERLOO (LIVERPOOL) v. WANDERERS, At LANSDOWNE ROAD, On MONDAY, OCTOBER 26th, At 2.45 p.m.
Admission 1/- (Ladies free). Grand Stand, 1/-.

ADVERTISERS are specially requested to see that Copy for advertisements in the Saturday issue of the "Irish Times" is sent to this Office at least two days before date of publication.
THE MANAGER.

LAST WEEK OF GOSPEL MISSION, MERRION HALL. To-night (Wednesday), 9 o'clock, Mr. Fred Elliott.

"TAMILESE," the Tea for Flavour. Packed in ¼, ½, and 1lb Packets. Ask for it.

FOR SALE, Schiedmayer Grand Piano, in Burr Walnut Case, in new condition, carrying Pigott's guarantee.—Y 1748, this office.

FURNITURE AUCTIONS CONDUCTED. James H. North and Co., Auctioneers, Grafton street, Established 1829.

HOUSE FOR SALE, in Harold's Cross district; non-basement; modern conveniences; well-stocked garden; low ground rent; £1,350.—Y 1924, this office.

JOHN C. PARKES and Sons, Ltd., DUBLIN. Cycles, Cycle and Motor Accessories, Motor Oils.

AUCTION OF DUTCH BULBS To-morrow (THURSDAY), at HILL & SON'S, 9 BACHELOR'S WALK.

BROOKS, THOMAS AND CO., LTD., DUBLIN. "CRITTALL'S STEEL WINDOWS." For Every Type of Building. DUBLIN STOCK.

EXCELLENT PREMISES TO LET, best position in principal street, centre of city, where premises are rarely vacant; ground floor and basement, with rear entrance. Apply Y 1810, this office.

BOOKER and LISLE, 14 EXCHEQUER STREET, DUBLIN. As the above Establishment is about to be Closed, all customers who have left Umbrellas to be Repaired are requested to kindly call or send for same as soon as possible.

VALUATIONS OF FURNITURE, HOUSE Property, &c., made for Probate and all purposes. James H. North and Co., Valuers, Grafton street.

ANNE LYNCH'S TEAS.

SCISSORS, unequalled quality, every variety; Sharpening.—BOOTH BROS., DUBLIN.

LET US CLEAN YOUR FACE!—All of us possess clean faces—that is to say, the surface is cleaned with soap and water. But Pomeroy Massage gets beneath the surface and clears the tissues of an astonishing amount of otherwise invisible grime. After one Treatment your complexion will look and feel so fresh that you will hardly know yourself. Make an appointment to-day.—Mrs. Pomeroy, Ltd., 67 Grafton street, Dublin.

DEAF HEAR with the ACOUSTICON. Recommended by the Medical Profession. CALL for TEST without obligation 12 Harcourt street, Dublin, 9.30 to 6.

NOW is the time to have your Motor Car renovated for next season. Re-painting, re-trimming, new Hoods, and general overhauls carried out at lowest prices; dust-proof Varnish Rooms. New Bodies to all chassis supplied.—ALESBURY BROS., Ltd., EDENDERRY, O'FFALY.

WHITEWAY'S "Whimple" brand is a rich full-bodied Sparkling Cyder, free from acidity. An ideal winter beverage. Obtainable from all Wine Merchants, etc.

DIVORCE, Probate, Confidential Inquiries, Investigations, Accident Compensation Claims, &c. Agents—France, Italy, Canada, U.S.A., Orient.—Reilly & Co., 8 South st., Finsbury Pavement, E.C. (Clerkenwell 1581). Advice free.

COURTOWN Harbour Gorey.—"Irish Times" can be had daily at Bolger's Hotel.

BALLINASLOE.—"Irish Times," "Weekly Irish Times," and "Irish Field" on Sale at Mr. GREENE'S Bazaar, Society street.

A WONDERFUL WIRELESS CIRCUIT.—All Wireless Enthusiasts should get a copy of the "WEEKLY IRISH TIMES." On Sale To-day. Price Twopence.

PRETTY WALL PAPERS.
All the best designs and newest Colourings. Patterns by post or from your Decorator.
DOCKBELL Limited, Dublin.

BE WISE AS TO YOUR CHARACTER. Thousands of people have had theirs delineated in the "WEEKLY IRISH TIMES." On Sale To-day. Price Twopence.

MOIRA RESTAURANT, TRINITY STREET (COLLEGE GREEN), Two minutes from Trinity College. Charcoal Grill.
P. NUGENT, Proprietor.

THOMAS RENSHAW and COMPANY, LTD. Stoves, latest designs; Repairs, Ranges, etc.—3 to 12 Christ Church place. Works—Clonskea.

"MURALINE," Water Paint, washable, sanitary, durable. Write for Colour Card and Prices.—CARSON'S, 22 Bachelor's Walk, Dublin.

FURS NEW AND OLD.—A practical, hintful Article appears on the Women's Page of the "WEEKLY IRISH TIMES." On Sale To-day. Price Twopence.

INCOME TAX Recovered, Returns Filled, Super-Tax Statements Prepared.—J. T. WALLACE, Expert, 10 Nassau street. 'Phone—1585.

IF any reader of this paper suffering from TUBERCULOSIS (Consumption) or interested in any such sufferer, will write to Cassell, 24 Cockridge street, Leeds, he will hear of something to his advantage. Write to-day.

ENGAGEMENT RINGS, Single-Stone, 2-Stone, 3-Stone and 5-Stone Diamond Rings, superb quality, at KELLY'S, 42 FLEET STREET (Bank of Bank). Established 1795.

HIGH-CLASS GILDING AND FRAMING. COLLECTION of Old and Modern Furniture, Old Engravings, Cut Glass and China. Reduced prices for immediate sale.—DANIEL EGAN'S SALON (entrance hall door), 34 Stephen's Green.

THE INDUSTRIAL MACHINE.—Making your Children Indispensable Cogs. All Parents should read the Special Article in the Students' Page of the "WEEKLY IRISH TIMES." On Sale To-day.

ST. PATRICK'S HOSPITAL, DUBLIN.
In addition to the Main Hospital in James's street, the Governors have Branch Establishments at St. Edmundsbury, Lucan, standing in a Demesne of 200 acres, and provided with every facility for the Curative Treatment of Mental Cases.
The Mansion at St. Edmundsbury has been adapted for the treatment of Ladies, and a Villa specially built to accommodate a limited number of Gentlemen.
Urgent Cases can be admitted to the Hospital on application to the Medical Superintendent.
For further particulars, Forms, etc., apply to THE REGISTRAR, St. Patrick's Hospital, James's street, Dublin.

EDUCATION.

SCHOOLS FOR BOYS & GIRLS.
TUTORS FOR ARMY AND ALL EXAMS.
Messrs. J. and J. Paton, having an up-to-date knowledge of the best Schools and Tutors in the United Kingdom and on the Continent, will be pleased to aid parents by sending (free of charge) prospectuses and trustworthy information. The age of the pupil, district preferred, and rough idea of fees, should be given.
J. & J. PATON,
EDUCATIONAL AGENTS,
143 CANNON STREET, LONDON, E.C.4.

The "Irish Times" will be posted for periods, however short, to readers. Postal Rates at foot. Copies of this journal can also be obtained at the following Cross-Channel Centres:—
Holyhead—Messrs. Wynne & sons, Railway Bookstall. Llandudno—Messrs. W. H. Smith and Son, 101 Mostyn St.; Messrs. Wynne & Sons, Railway Bookstall. Llanfairfechan—Messrs. Jones and Son, Station Road P.O. Colwyn Bay—Messrs. Wynne and Son, Railway Bookstall. Chester—Messrs. Wynne & Sons, Railway Bookstall. Liverpool—W. H. Smith & Son, Central Station, Tithebarns street; Messrs. Wynne & Sons, Lime street Bookstall. Manchester—Messrs. W. H. Smith & Son, Clarendon Buildings, Bridge road, Lowton—Bookstall on the Departure Platforms of Passing Trains. Messrs. W. H. Smith and Sons, 248 Strand House, Portugal street, W.C., and Bookstalls at Charing Cross Railway Hotel, Cannon street, Strand square; Strand Palace Hotel, Strand; Regent Palace Hotel, Piccadilly Circus, W.; Waldorf Hotel, Aldwych; Royal Automobile Club, Pall Mall, S.W.; the Irish Times London Office, 89, Fleet street, E.C.4; and morning following publication at Wrexham Exhibition Bookstall and Wrexham Park, Glasgow—W. F. Paterson & Co., 16 Royal Exchange Place.
INCLUDING POSTAGE
Daily for 1 Days ... 1/6
7 ... 4/6
13 ... 6/-
26 ... 9/-

WOLSELEY CARS—Payments over 12 or 24 months. Particulars of scheme from GRAFTON MOTOR CO., 45 Grafton street, Dublin.

NEW Commercial Vehicle Weight Regulations overcome by use of FORDSON Tractor and 6 Ton Trailer. Capital outlay only £350.—AUTOCARS IRELAND, LTD., 18 Chatham street, Dublin.

12 MONTHS' Full Insurance with every Morris Oxo. Sole Agents, BRITTAIN, Dublin.

BUY YOUR Ford from the Pioneer Firm.—R. W. ARCHER and CO., 65 Lower Mount street.

HAVE a STANDARD for preference.—R. W. ARCHER and CO., 65 Lower Mount street.

FOR Real Hard Work and Efficiency you can't beat the FORD TONNER. Price, complete, with Semi-solid Tyres or Rear Wheels, £135, plus carriage.
SMITHFIELD MOTOR CO., LTD., Smithfield, Dublin.

ALBION Motor Lorries, 25 cwt. to 4 ton load.—H. A. Pender, Thomas's lane, Up. O'Connell st.

FOR AFTERNOON TEA
JACOB AND CO.'S
ARABIAN CAKE
A cream sandwich layer cake of the Madeira class, covered with Fondant icing. Made in three varieties, and each cake is packed in an attractive card box.
McC.

SUNBEAM,
CLYNO,
AUSTIN
DISTRIBUTORS.
LINCOLN & NOLAN, LTD.,
57 & 58 LOWER BAGGOT ST.
'Phone DUBLIN 943.

WOLSEY ROCK RAMESES THREE GOOD BRANDS OF UNDERWEAR. IMMENSE RANGE OF SIZES AND WEIGHTS IN STOCK. Very Lowest Cash Prices.
GRANDY, GENTLEMEN'S HOSIERS AND OUTFITTERS, ST. STEPHEN'S GREEN, DUBLIN.

FADELESS
CHENILLE
CURTAINS.
Large Variety of Warm Reversible Curtains, in all leading shades, moderately priced.
PIM BROTHERS, LTD., EXCHEQUER STREET, DUBLIN.

REMOVALS
BY IOTOR VANS.
ERNEST CULLEN & SONS,
8, 9 & 10 NORTH ANNE STREET, DUBLIN.
WE WILL REMOVE YOUR HOUSEHOLD FURNITURE, &c., EFFECTS or OTHER MOTOR FURNITURE VANS TO OR FROM ANY PART OF IRELAND.
'Phone 4755, Dublin. Grams, "Haulage, Dublin."

HORSES.

Wires—"Sewell's, Dublin." Telephone—674.
SEWELL'S, DUBLIN.
AUCTION AT THE REPOSITORY TO-MORROW (THURSDAY),
Commencing at Two o'clock.
HUNTERS, HARNESS HORSES, PONIES, TRAPS, HARNESS, etc.
SEWELL, SON & SIMPSON
AUCTIONEERS. (LTD.)

PESTERRE'S RIDING SCHOOL.
NEW PREMISES AT 31 MONTPELIER HILL.
EXTENSIVE LIVERY. HUNTERS AND PARK HACKS FOR HIRE OR SALE.
RIDING LESSONS GIVEN IN SCHOOL.
Proprietress—Miss H. CROASDAILE 'Phone 2675.

LEGAL NOTICES.

Gazette Notice—Adjudication—Public Sittings—17, SAORSTAT EIREANN.
HIGH COURT OF JUSTICE.
IN BANKRUPTCY.

JOHN WHITE, of Donegal, Co. Donegal, Draper, trading as White Bros., was, on the 7th day of October, 1925, adjudged Bankrupt.
Public Sittings will be held before the Court at the Bankruptcy Buildings, Law Courts, Dublin, on Friday, the 6th day of November, 1925, and on Friday, the 20th day of November, 1925, at the hour of eleven o'clock in the forenoon, whereat the Bankrupt is to attend, and to make a full disclosure and discovery of his estate and effects. Creditors may prove their debts, and at the first sitting choose a creditors' assignee. At the last sitting the Bankrupt is required to finish his examination.
All persons having in their possession any property of the Bankrupt should deliver it and all debts due to the Bankrupt should be paid to A. G. Hollinshead, Official Assignee, Bankruptcy Buildings, Law Courts, Dublin, to whom creditors may forward their affidavits of debt.
W. F. COOPER, Senior Assistant.
PETER M. SEALES, Solicitor, 11 College Green, Dublin.

ANNA SOPHIA STEWART, Deceased, late of Number 25 Killeen road, Rathmines, County Dublin, Widow.
Any persons having claims against the above named Deceased's Estate are requested to send particulars to the undersigned Solicitors for her Executor.
NORRIS GODDARD and DAVIDSON, Solicitors, 1 Upper Mount street, Dublin.

BELFAST READERS.
The Irish Times is due to arrive in Belfast at 9.10 a.m. If it is not delivered within a reasonable time, please communicate with our Branch Office, 139 Royal Avenue.

The life of a Shirt
is determined by many factors: fit, style, comfort, material, washability, etc. It stands to reason that the made-to-measure shirt has an enormous advantage, for it **ensures** fit, style, comfort; the opportunity to select material for design and quality; and, last but not least, the workmanship that makes it safe in any laundry. Imported ready-mades now cost 15% more, so you might as well economise on shirts made-to-measure by
E. & W.
SEALE, LTD.
97-98-99
GRAFTON ST., DUBLIN
Shirtmakers for nearly seventy years.

CLERYS
for Good Underwear

NOW is the time to buy your Underwear. We are making a great display during this week of all the best makes and grades of pure wool underwear. Don't miss this opportunity of inspecting our very complete stocks. We specially recommend you to see the wonderful value offered by our range of the world famous Wolsey Pure Wool Underwear. We are carrying a huge stock of Wolsey this year because past experience has taught us that Wolsey invariably provides all our customers expect in the way of comfort, economy and lasting value.

Wolsey

Ladies' Wolsey

No. 682.—LADIES' PURE ALL-WOOL CASHMERE COMBINATIONS, natural and white, beautiful soft finish, perfect fitting, and unshrinkable, V-neck and short sleeves, natural colour. Sizes: 36 38 40 44
O. size, 14/11; ir white, W. size, 14/11; O. size, 15/11. **13/11**

No. 686.—LADIES' WHITE "WOLSEY" DE LUXE COMBINATIONS, lovely soft, warm texture, perfectly shaped, absolutely unshrinkable, V-neck, and short sleeves. Price ..... W. size ..... O. size, 27/6. **26/6**

No. 900.—LADIES' NATURAL WOLSEY ALL-WOOL COMBINATIONS, nice medium weight, thoroughly unshrinkable and hard wearing, V-neck, short sleeves. W. size ..... O. size, 10/11. Also with high neck and long sleeves, W. size, 19/11; O. size, 21/-. **18/11**

No. 286.—LADIES' PURE ALL-WOOL WOLSEY VESTS, natural colour, beautiful soft finish, perfect fitting, and unshrinkable, V-necks and short sleeves. W. size ..... O. size, 10/11. Also high neck and long sleeves. W. size, 11/8; O. size, 12/6. **9/6**

No. 1925.—LADIES' PURE ALL-WOOL WOLSEY VESTS, natural colour, beautiful soft finish, unshrinkable. High neck and short sleeves. W. sizes. Price ..... O. sizes, 12/6. **11/6**

No. 292—LADIES' WHITE WOLSEY DE LUXE UNDERVESTS, superior quality, fully fashioned, nice medium weight, suitable for present wear. V-neck and short sleeves. W. size ..... O. size, 19/11. Also high neck and long sleeves. W. size, 19/11; O. size, 21/-. **18/6**

Men's Wolsey

No. 285—MEN'S NATURAL WOLSEY PURE WOOL VESTS AND PANTS, nice medium weight, hard wearing quality, unshrinkable and perfectly shaped.

Vests Sizes—		Prices.	
36	38	36	38
9/11	10/6	22/6	23/6
40	44	40	44
11/6	12/6	25/6	27/6
Pants Sizes—		**Prices.**	
36	38	36	38
10/11	11/6	23/6	24/6
40	44	40	44
12/6	13/6	26/6	28/6

No. 290—MEN'S NATURAL WOLSEY PURE WOOL VESTS and PANTS, nice medium weight, fully fashioned.

Vests Sizes—		Prices.
36	38	
16/6	17/6	
40	44	
18/6	19/6	
Pants Sizes—		**Prices.**
36	38	
17/6	18/6	
40	44	
19/6	21/-	

No. 901—MEN'S NATURAL WOLSEY PURE WOOL COMBINATIONS, fully fashioned and perfect fitting, medium weight and hard wearing quality. Men's size .... O. size, 26/6. Extra O. size, 28/6. **25/6**

Children's Wolsey

No. 281. — CHILDREN'S NATURAL ALL-WOOL WOLSEY COMBINATIONS, high neck, short sleeves. Sizes:

1	2	3
7/11	8/3	8/11
4	5	6
9/3	9/11	10/6

Also with high neck and long sleeves.

1	2	3
8/6	8/11	9/6
4	5	6
9/11	10/6	11/6

No. 282. — CHILDREN'S WHITE ALL-WOOL COMBINATIONS, lovely soft quality; nice medium weight, high neck, short sleeves. Sizes:

1	2	3
8/3	8/11	9/3
4	5	6
9/11	10/6	11/6

Also with high neck and long sleeves.

1	2	3
8/11	9/6	9/11
4	5	6
10/6	11/6	12/6

ORDERS BY POST
Post your order for any of these garments direct to Clerys. Large stocks. Avoid the possibility of disappointment through goods being sold out. Post orders are despatched on the same day as received. Clerys pay carriage on orders of 20s. and over.

WE sell and recommend Wolsey Pure Wool Unshrinkable Underwear because our reputation depends on our giving unfailing satisfaction, and Wolsey *always* does that. Every Wolsey garment we sell is guaranteed unshrinkable by Wolsey Ltd., the largest and best equipped firm of pure wool underwear makers in the world. Wolsey washes well and keeps its shape. If you value health you must wear pure wool next the skin throughout the year: and Wolsey pure wool is positively the finest safeguard against sudden colds and chills. It keeps the body at an even temperature.

Watch our windows for special displays of Wolsey garments. Come inside and *feel* the wonderful quality and soft comfort of Wolsey. The garments illustrated here represent only a very few of the many Wolsey grades and styles we have in stock.

Wolsey means these—
Health, Economy, Ease

CLERYS

CLERY & CO., LTD., O'CONNELL ST., DUBLIN.

Motor Matters, Cycles, &c.

MOTOR CARS.

A DEMONSTRATION B.S.A. Car at bargain price.—Woods, Westland Row. T

A SERVICE Depot that you can depend upon for reliable work.—Lincoln and Nolan, Ltd., 57 and 58 Lower Baggot street, Dublin. T

THE REMARKABLE RHODE.
A CUSTOMER'S REMARK,
"The Hill-climbing is Wonderful!"
F. S. Concessionaire, A. Percy Hunt. Dublin Agents: Keating and Lundy. } 206 Great Brunswick street. X

9-20 H.P. ROVER, 1926.
Standard Models, from £217
De Luxe Models, from £235
Super Models £247 10/-
Duty paid. Carriage extra.
Full particulars on request.
Agents:—
W. G. WILKINSON, LTD.,
LORD EDWARD STREET, DUBLIN.

SUNBEAM AND ANSALDO CARS AND SPARE PARTS.
1926 MODELS FROM STOCK.
T. J. ROGERS,
42/5 SOUTH KING STREET, DUBLIN. T

CAR BARGAINS.
12/24 DE DION BOUTON, 1925 Model, 4/5 Seater Touring (as new) £430
BUICK, 6 cyl., English Body, perfect condition £200
MORRIS OXFORD 2 SEATER, mechanically perfect £65
THOMPSON'S GARAGE,
PEARSE STREET AND SHAW STREET, DUBLIN. 19 D

MOTOR VEHICLE INSURANCE.
Send for Copy of our New Prospectus, and note substantial reduction in premiums.
SPECIAL FOR FORDS, £8 5/-.
FRANK GIBSON, LLOYD & CO. LTD.,
30 ANGLESEA STREET, DUBLIN.
'Phone 658. X

GET YOUR CAR PAINTED NOW.
BODY-WORK AND TRIMMING.
CITY WHEEL AND CARRIAGE WORKS, LTD.,
104 PEARSE STREET, DUBLIN. 14 X

AUSTIN Five Seater, 1914, for Sale, tax paid, 11 h.p., to end of year; in good order; electric light.—Orr, 2 Grove avenue, Blackrock, Dublin. 19 O

ARMSTRONG Siddeley Cars—1926 Models now on view. Light Two and Four Seaters taken in Part Payment, also on Deferred Payments arranged.—Express Auto Co., 52 Dawson street, Dublin. 19 E

A STANDARD Two Seater, dickey, spare wheel, Zenith; perfect; £50.—Y 1791, this office.

BARGAIN—Beautiful 1924 Buick Saloon, in perfect condition, only done 4,000 miles; must Sell. Call 154 Rathgar road. 18 D

CROSSLEY Landaulette, 1916, perfect; £115. Apply 15 Whitworth road, Drumcondra. 19 E

DARRACQ Landaulette, in good order; any trial given. Apply 18 Fitzwilliam square. 17 D

FORD (1925), Cobalt Blue, all the latest improvements, purchased three months ago, but guaranteed never driven; considerably reduced; owner leaving country. Seen at M. and J. Dawson, Maynooth. 17 D

FIAT 1922 Landaulette, 15/20 h.p., self starter, van De Plas body; splendid car; any trial.—Y 1667, this office. 19 E

FORD Sedan, 1923 model, privately owned, in perfect condition; any trial or examination.—James McGauran, Annamoe Garage, Dublin. 19 O

HOODS, All Weather Side Screens, Upholstery, etc.—F. O'Brien, 32 Merrion square (rear). 29 22

HUPMOBILE, 1923 model, owner driven, bargain, £250 (no offers); seen any day.—Y 1616, this office. 18 D

NOTICE

IN addressing envelopes covering replies to advertisers in this paper, great care should be taken to include the catch word, when same is given after the Office Number thus—"Z 20, Housemaid," should be carefully written upon the envelope. T

LUXURIOUS Sunbeam Landaulette, C.A.V. lighting, expert's examination invited. Exchange for open car, with cash adjustment.—Y 1811, this office. 20 F

MORRIS Cowleys, Four Seaters, Blue (1925); one never used, the other done about 5,000 miles; lady driven. Seen at M. and J. Dawson, Maynooth. 17 D

MAXWELL 4 Seater, 1923 Model, good condition, price £120.—Carlyle's Garage, 20 Kildare street. 15 D

MOTOR CARS CONTINUED

MORRIS Cowley Two Seater 1924 model, splendid order; owner buying four seater; any trial and examination.—G. A. Brittain, Ltd., Hatch street, Dublin. 19 E

MORRIS Cowley, 1925 Occasional Four; 7,000 miles, absolutely as good as new; bargain, £160.—Aldritt, Maryborough. 18 D

METALLURGIQUE Saloon Landaulette, bodywork by Meier and Son, Redhill, electric lighting, new Carl Zeiss head lights, in perfect running order, £200; Ford Ton Truck, new tyres and tubes, solids on rear wheels, excellent condition, any trial, £75; Crossley Ambulance Engine, complete, requires overhauling, £30. Apply Young, Celbridge Motor Works, Celbridge. 'Phone Celbridge 5. 19 E

SALE, Oakland Car, five seater, new 1924, splendid condition, self starter, new tyres, tax paid, £200 or nearest.—Houghton, Foulkescourt, Thurles. 19 E

SECONDHAND Cars, various makes; about 20 to choose from; no reasonable offers refused; Two Seaters and Four Seaters.—A. Doyle, 51 South King street, Dublin. 'Phone 2721. 20 F

MOTOR CYCLES.

A1—AFTER the Show, and before Stocktaking, call and inspect our bargains, or write for particulars of the following Motor Cycles:—Sunbeam, P. and M. New Imperial, Diamond, Rover, etc.—Wayte Bros., Ltd., Lemon street, off Grafton street, Dublin. T

AT Woods', Westland Row—B.S.A. Motor Cycles (four strokes), from 35 guineas. T

ADVANCES on Motor Bikes, Cars, Jewels.—Gorman, Pawnbroker, Winetavern street (opposite Four Courts); new garage. T

AT Henkil Motors, Molesworth place—Two 1924 Velocettes, Scott, Squirrel, as new. 18 D

BARGAINS—Don't miss this opportunity of securing a Trusty Triumph Demonstration Model at less than cost price; fully guaranteed. Model P. 1, with three-inch tyres, £45, was £54; Model P. 3, three-inch tyres, £55, was £65.—Triumph Company (Ireland), Ltd., 12 Saint Andrew street, Dublin. 19 A

BEST value in the world, the Trusty Triumph 1926 Model, 3½ h.p. Motor Cycle, £52; Sidecar, £12 4/6, or on Easiest of Easy Payment Systems. All models in stock at the Triumph Service Depot. Write for Catalogues.—Triumph Company (Ireland), Ltd., 12 Saint Andrew street, Dublin. 28 19

FOR Sale, Diamond Jap Motor Cycle (1916), perfect running order; £15.—Y 1772, this office.

TRIUMPH, 4¼, equal to new; open to any trial.—Y 1508, this office. 16 O

LORRIES, VANS, MOTOR AND STEAM HAULAGE.

COMMER Cars can now be obtained on the Hire Purchase System. Apply Collier, Main street, Bray, Co. Wicklow. T

CROSSLEY Tender, 1919 Model, has been well looked after and is in perfect order, recently overhauled. Seen at 9 Lower Mercer street. 20 F

FOR Sale, Ford Ton Van, 1925, self starter, electric light nap tyres, good order, owner driven; £80.—Y 1805, this office. 20 F

MOTOR Lorries—3-ton Straker-Squire, 3-ton Austin, 2½-ton D.S.O. and 14-seater Crossley Chars-a-Banc; all bargains. Apply Ashenhurst, Williams and Co., Ltd., Talbot place, Dublin. 17 C

TWO Ton "Leyland" Lorry, complete with body and electric light; splendid condition.—Poole's, "Karrier" Agents, Middle Abbey street, Dublin. 16 O

TWO Ton Leyland Lorry, complete, with body and electric light; splendid condition.—Poole's, "Karrier" Agents, Middle Abbey street, Dublin. X

TON Truck, Ford, in good condition; price £60; any trial.—A. Doyle, 51 South King street, Dublin. 20 F

30 CWT. Maxwell Lorry, 1922; recently overhauled; £75 or nearest offer; any trial given. Apply Keely, Garage, Rathfarnham. 15 O

WANTED

WANTED, Delivery Van, secondhand, strong chassis; must be in good condition. Address "Z 30, Van," this office. 19 D

ACCESSORIES, TYRES, ETC.

HOODS to fit Overland cars in stock, complete with side curtains, £8; send your cash immediately before the stock is exhausted; first come first served.—Gilbride, Sligo. 20 2

BICYCLES.

A1—NUMEROUS Pedal Cycles to be cleared before Stocktaking. Prices to suit all intending purchasers. Call and enquire at Wayte Bros., Ltd., Lemon street, off Grafton street, Dublin. T

BICYCLES in stock—Ariel, Douglas, Enfield, Humber, Pierce, Raleigh, Rover, Rudge, and Triumph; on suitable easy payments.—M. and J. Dawson, Maynooth. 17 D

BEST value in the world, a Trusty Triumph Bicycle from £6 19/6, or on Easiest of Easy Payment Systems. Write for Catalogues.—Triumph Company (Ireland), Ltd., 12 Saint Andrew street, Dublin. 28 19

PREMIER Cycles are the best value on earth; fitted with oil bath, gear case, three speed gear, B 90 saddle, £10 10/-.—Kelly, Bachelor's Walk, Dublin. T

CHAUFFEURS, MECHANICS.

WANTED.

BECOME a qualified Motor Driver at the South of Ireland School of Motoring; the only Motor School in Ireland officially recognised by the Royal Irish Auto Club. Special courses for the owner driver, chauffeur and chauffeur mechanic. Report at once for Winter Session, and qualify before the New Year, when there will be a great demand for motor drivers. Full particulars from O'Gorman Bros., Ltd., Clonmel. 14 O

REALLY capable Motor Mechanic required, having good class general garage experience in turning, fitting, and electrical work; able to conduct complete overhauls and supervise generally.—W. A. and A. F. Woods, Ltd., Sligo. 17 O

CHAUFFEURS CONTINUED

WANTED

MAN Wanted, city, capable driving motor car when required and willing do man's housework; Protestant preferred.—Y 1745, this office.

WANTED, Groom Chauffeur, single, to act as Head Groom, hunters; must be good horseman and careful driver. Apply with copies testimonials and wages expected (live in). Address "Z 4983, Groom," this office. 17 D

DISENGAGED

MOTOR Driver, experienced, willing, unmarried, good reference, seeks situation; car or light lorry. Address "Z 5, Driver," this office. 19 O

Great Care is taken that Advertisements in all parts of this paper Appear Correctly; but no Liability is undertaken for any Error in or Omission of any Advertisement, and the Proprietors Reserve the Right to Omit or Alter any Advertisement, No Matter where or by Whom Accepted.

SCALE OF CHARGES FOR SMALL CLASSIFIED ADVERTISEMENTS
(PREPAID).
12 words or under, 1/-.
Every succeeding word, One Penny.
4 consecutive insertions FOR price of 3

[This concession does not apply to advertisements set in display form or placed contrary to our classification.]

Box Office address counts as three words if replies are to be called for at Head Office, or, if they are to be sent by post, or called for at any Branch Office, as four words. Postage extra.

Advertisements not prepaid are charged at a minimum of 3/- per insertion.

Publication of these advertisements is not guaranteed on any particular day.

TRADE AND "MATRIMONIAL" ADVERTISEMENTS IN THESE COLUMNS 1/- PER LINE.

SITUATIONS VACANT.

ORIGINAL Testimonials should not be enclosed with replies to advertisements.

(23/9/24.)

IRISH TIMES, LTD.,
WESTMORELAND STREET, DUBLIN.
Telephone Nos.—5036—5037.
BRANCH OFFICES:—
BELFAST—139 Royal Avenue.........'Phone 1787
CORK—33 Marlboro' Street.........'Phone 1064
LONDON—59 Fleet Street, E.C.4 ....Central 4350
MANCHESTER—24 Market Place.........City 3084
GLASGOW—54 Gordon Street.........Central 54

LOST AND FOUND.

FOUND, Gold Bracelet, 19th inst. Apply, after 6 o'clock, 8 Brighton road, Rathgar.

LOST, between Naas and Dublin, Fur Motor Glove. Reward given 23 Lower Pembroke street. 17 D

SITUATIONS VACANT.

LEITRIM CO. COMMITTEE OF AGRICULTURE AND TECHNICAL INSTRUCTION.

COMMERCIAL INSTRUCTOR WANTED.

Above Committee require the services of a Commercial Instructor for the session 1925-6. Salary £120 p.a., with cost of living bonus (present rate £91 2s. 0d. p.a.) and travelling expenses, according to scale adopted by the Committee. Appointment is subject to sanction of Department of Education. Applications, which should be accompanied by copies of testimonials in all commercial subjects applicant is qualified to teach, and two references as to character (one from a clergyman), should be lodged with the undersigned not later than 31st October, 1925.

P. Mag Riabaig,
Secretary.

County Hall, Carrick-on-Shannon.

CORPORATION OF DROGHEDA.

GAS MANAGER AND SECRETARY WANTED.

The Council of the Corporation of Drogheda invite applications for the position of Manager and Secretary of the Gas Works, at a salary of £400 per annum, with free house, gas, and coal.

Applicants must have a thorough knowledge of the manufacture and distribution of gas, and also a knowledge of electricity and supply of power therefrom, and undertake the secretarial work of the office.

Applicants must state age, qualifications, and experience.

Applications, with copies of three testimonials, to reach the undersigned not later than 10 o'clock a.m. on Wednesday, the 28th October instant.

By Order,
J. CARR,
Town Clerk.

Town Clerk's Office,
Court House, Drogheda.

APPRENTICE Wanted to Watch and Clock making (outdoor); fee required; salary from start.—Y 1577, this office. 16 O

A WELL known Firm requires an Outdoor Representative, to commence immediately; one with a knowledge of Dublin preferred; previous experience of selling not so essential as tact and interviewing ability. Applicants must be quite disengaged. Some social and business connections an advantage. Write, giving full particulars as to age, previous occupation, etc.—Y 1782, this office.

ACCOUNTING Machine—Manufacturers have Vacancy for two young Ladies, to take up training course immediately; moderate fee; positions assured when course completed. State full particulars—Y 1785, this office.

A WONDERFUL Wireless Circuit—All Wireless enthusiasts should see the "Weekly Irish Times." On Sale to-day. Price Twopence. 20 F

BARMAID—Wanted, respectable, experienced Girl for Bar in provincial town. Address "Z 5000, Barmaid," this office. 18 O

BECOME a Certified Bookkeeper. Individual Postal Tuition. Fee 10/- month. Position found when qualified, or fee refunded. Booklet, Testimonials free.—City Correspondence College (Dept. 402), 89 New Oxford street, London. X

BOOT Trade—Wanted by one of the leading provincial Boot Houses in the South, a Man who knows the business thoroughly, good address and accustomed to a high class trade; able to buy, and, above all, a good stockkeeper; will pay salary and 2½ per cent. commission on sales. Address, giving all particulars, salary, etc. (outdoor), "Z 71, Man," this office. 20 F

BE Wise as to your Character. Thousands of people have had their's delineated in the "Weekly Irish Times." On Sale to-day. Price Twopence. 20 F

CLERICAL Homework—£3 weekly easily earned; enclose envelope.—T. Beresford, 72 Glenthorne road, London, W. 6. 19 E

CLERK, competent, Male, with Accountancy experience; ability to type an advantage; state age, experience, salary required, and if disengaged.—Y 1787, this office.

GENTLEWOMAN Wanted, Companion for elderly lady; slight nursing experience, good reader; Protestant, about 40.—936, Wilde's Office, Bray.

NOTICE

IN addressing envelopes covering replies to advertisers in this paper, great care should be taken to include the catch word, when same is given after the Office Number, thus:—"Z 20, Housemaid," should be carefully written upon the envelope. T

SITUATIONS CONTINUED.

LINO Operator (T.A. Sec.) required for Jobbing Office in North; must be capable, with thorough mechanical knowledge; one able to assist at case preferred, but not essential; wages 90/-. Address "Z 4991, Operator," this office. 18 C

NICELY educated young Girl required, Mother's Help, Belfast, one child; Protestant.—Box No. 1829, Irish Times Branch Office, Belfast. 19 C

NORTH Circular road—Advertisements for this Paper received by Mr. Lonergan, Newsagent and Confectioner, Ye Olde Toll House, Phoenix Park Gate, North Circular road. X

PHOTO. Engraving—Wanted, for newspaper process plant, Man with good knowledge of all branches. Apply, stating age, experience, references, to Y 1849, this office. 20 F

REQUIRED, a refined Girl Companion Help, for the country; highest references required and given; interview Dublin. For full particulars apply Y 1659, this office. 19 O

START a Business in Drapery, etc., from £1 upwards. Special attention to widows and beginners. Sure living. Write for advice and list.—Levaine, Dept. 143 Houndsditch, London, E.1. T

THE Industrial Machine—Making your children indispensable cogs. All parents should read the Special Article in the Students' Page of the "Weekly Irish Times." On Sale to-day. 20 F

USEFUL Mother's Help; must have experience with children.—41 Windsor road, Rathmines.

VACANCIES for a few live Men, experienced in Milk Delivery (Retail Business); cash security required; no duds need apply.—Y 1695, this office. 19 O

WANTED, several Boys and Girls over 14 years of age, must have been educated at a good school, to take part in a Competitive Examination. Day and Evening Free Scholarships (value £100), including books and stationery, and one year's training in Shorthand, Typewriting, Bookkeeping, Business Methods and English. The Examination takes place on Saturday, 31st October. There is no entrance fee. The successful candidates will be assisted to obtain good positions when the period of training is completed. Application forms and full particulars from the Principal, The Gregg Schools, Ltd. (formerly The De Bear School), 42 Grafton street, Dublin. 6 X

WANTED, a first class Cabinet Maker, with general experience. Address immediately, stating wages required, etc., "Z 4900, Cabinet," this office. 15 D

WANTED, two experienced, and thoroughly competent young Ladies as Charge Hands in our Millinery and Costume Departments; also two second Senior Assistants for same Departments. Apply to A. Gmut and Co., Cork. 16 O

WANTED, capable Lady Cook Housekeeper, for clergyman's household, in country; maid kept. Apply with references, stating salary expected. Address "Z 2, Lady," this office. 19 E

WANTED, an experienced Shorthand Typist, with knowledge of office routine and bookkeeping; please send copies of reference and salary required.—Y 1697, this office. 19 O

WANTED for country, capable Gentlewoman Lady Help, I.C.; cooking, housework and generally useful; nice home. Address "Z 35, Help," this office. 19 E

WATCHMAKER—Improver or Apprentice Wanted, wishing to serve his time to this trade, Northern Ireland. Address "Z 61, Watchmaker," this office.

WANTED, by Firm of Accountants, Audit Clerk; able to carry out investigations and audits; please give particulars and salary expected.—Y 1830, this office. 20 D

WANTED, experienced Lady Canvasser; references essential; wages and commission. Write Y 1750, this office. 20 F

TYPEWRITING AND COPYING SERVICES.

ANY volume Legal, Literary, Copying at shortest notice. Expert Shorthand Writers available per hour. Rapid service, confidential correspondence; all translations, verbatim reporting. 'Phone 4557.—Emergency Secretarial Service, 35 Dawson street. T

ALL branches of Typewriting, Manuscripts, etc., promptly and accurately done; lowest charges.—Y 1440, this office. 16 O

EXCELLENT Typewriting work, in all branches.—Misses Watson, 85 Grafton street. 19 E

REPRESENTATIVES WANTED.

ACTIVE Agents Wanted, either sex, to Sell Private Christmas Cards; Free Sample Book. Calendars, Handpainted, Jewelled Cards; every kind in unsurpassed variety. No risk; no outlay; highest commission; valuable prizes. Apply Renshaw and Sons, Dept. B 38, Accrington. 12 12

A FIRM of Shoe Factors require a Traveller for Dublin and district, on commission; state experience, etc.—Y 1480, this office. 16 O

AN old established American Manufacturer desires to award exclusive Agency in Irish Free State for their Waterproofing Asbestos Roof Cements; give full particulars of present business activities. Write Box 1451, Sell's, Fleet street, London, E.C.4.

LIVE Representative, Clothing and Caps, for City and West. Apply personally Olympia Works, Aungier street, between five and six. 19 E

LIVE Salesman Wanted to Sell Electric Lamps, etc.; commission weekly.—Y 1622, this office.

REPRESENTATIVE Wanted (whole time), by large Company; must be a young man of good education and address; headquarters Dublin. State age, education, business experience, districts known intimately, salary expected, and references, to Box F 8157, Kenny's Advertising Agency, Dublin. 19 D

REPRESENTATIVE Wanted, Surgical Instrument House, to travel the Free State; state terms and experience.—Y 1838, this office.

SHOW Card Writer requires smart Girl Traveller; one with previous experience preferred; highest commission paid. Reply Y 1677, this office. 19 E

TO Representatives, etc.—Dublin address with redirection of letters offered; Office accommodation provided per hour, day, or week.—Public Secretariat, 35 Dawson street. 'Phone 4557. 5 X

TRAVELLER Wanted, calling Motor Factors, Ford Dealers, etc., to Sell wonderful new Ford fitment; no gadget. Write fully, Box C 325, Irish Times Branch Office, 59 Fleet street, London, E.C.4. X

WANTED by Irish Firm of Butter Merchants and Margarine Manufacturers, Commission Agents throughout Ireland. Apply in first instance, stating districts covered, how often, and agencies held at present. Address "Z 4978, Agent," this office. 17 O

AGENCIES AND SITUATIONS WANTED

DISTILLER'S Representative will shortly be open to act as Agent or give whole time; has travelled North of Ireland and North of England for past 15 years. Fullest particulars from Box No. 1832, Irish Times Branch Office, Belfast. 20 F

TRAVELLER, disengaged, requires Agency, Cork City and County, or elsewhere, whole-time; good business guaranteed; any trial.—1100, Irish Times Branch Office, Cork. 19 E

SOLE AGENTS
S. A. BRITTAIN, Ltd.
SHOWROOMS, 4, 5, 6 & 7 (also 8-15) LINCOLN PLACE
SERVICE DEPOT, HATCH ST., DUBLIN.
12 MONTHS full insurance All MODELS

MORRIS CARS
We can give immediate delivery

MORRIS PRICES in Irish Free State
MORRIS COWLEY MODELS.
Two Seater £197
" with F.W.B. £208
Occasional Four £209
" with F.W.B. £218
Four Seater £221
" with F.W.B. £230
Coupé Fixed Head (F.W.B.) £238
2-Door Saloon (F.W.B.) £265
MORRIS OXFORD MODELS.
Two Seater £285
Four Seater £300
Coupé Folding Head £338
¾ Coupé £350
Cabriolet £390
Four Door Saloon £415
Landaulette £420
Freight extra on above prices.

WAYTE BROS, LTD.,
ANNOUNCE THEIR APPOINTMENT AS SOLE CONCESSIONAIRES for the IRISH FREE STATE by Messrs. Crouch Cars Ltd., Coventry
FOR CROUCH CARS
BUILT IN COVENTRY FOR FOURTEEN YEARS.
A QUALITY CAR AT A MODERATE PRICE.
PRICES FROM £260
11/27 h.p. 2-Door Semi Coupe, £260.
1926 Models on View. 11 & 12 Lemon Street, Grafton Street, Dublin.

MONEY, PARTNERSHIPS, ETC.

ADVANCES on all Securities, post dated Cheques cashed.—Elkinson, 48 Aungier street, Dublin. 13 17

ADVANCES made daily; Post Dated Cheques cashed.—32 South Frederick street, Dublin. 10 20

GENTLEMAN, having necessary capital, very extensive connection, and considerable financial experience, desires communication from firm of Dublin Stockbrokers, view Partnership.—Y 1555, this office. 16 C

PARTNER Wanted, with capital, in old established City Factory doing largely with the motor trade, manufacturing fittings now under tariff duties; motorist preferred.—Y 1739, this office. 20 F

WANTED, £4,000 on the security of investments and property worth £20,000; interest 7 per cent. Further particulars on application to Y 1619, this office. 18 D

WANTED, Loan £2,500 at 7 per cent interest, on valuable property in County Tipperary, comprising mansion house and 350 acres of land, held in fee simple, which is value for about £6,000.—Y 1620, this office. 18 D

YOU cannot do better if you require a Loan from £10 upwards; reasonable interest; Dublin only.—Y 1257, this office. 156 13

YOUNG Lady, with capital, Required as Secretary, and to take an active part in the Management of a Firm of High Class Mantle and Gowns in principal street in Dublin; must be exceptionally smart appearance, refined and of good social standing; experience unnecessary to young lady with the above qualifications; this is a rare opportunity; accountant's figures available.—Y 1520, this office. 16 C

YOUNG energetic Man, experienced mass production methods in Furniture Making, capable output organiser, wishes to get in touch anyone able to form company to start factory.—Y 1604, this office. 18 D

8 PER CENT.—A small number of 8 p.c. Cumulative Preference Shares of £1 each in an old established Investment Company (which has paid dividends for the past 21 years) for Sale at par. Applications from principals or solicitors only to Box B. D. A., c/o Davies and Co., 95 Bishopsgate, London, E.C.2.

£5 TO £500 Advanced privately on approved personal security of borrower at an extremely low rate of interest; loan can be repaid by small instalments to suit. Call or write for particulars, S. Freeman and Co., 1 Garfield street, Belfast. T

£12,500 TO Lend (from £400), Residential or Business Premises.—Y 1843, this office. 20 B

HOTELS AND RESTAURANTS. OFFICIALS, SERVANTS, ETC.

POSITIONS VACANT.

EXPERIENCED Head Boots required immediately, Hotel, South of Ireland. Address "Z 4980, Boots," this office. 17 D

PORTER required, young man, for small hotel. Apply F. Bethell, Bray. 20 D

WANTED, good experienced Cook for Edward Yacht Club, Kingstown. Apply House Steward. 18 D

WANTED, Pastry Cook for luncheon club; one meal only; young girl preferred if experienced. Apply Y 1741, this office. 20 F

EMPLOYMENT WANTED.

ASSISTANT Bookkeeper, Receptionist, Hotel, or Barmaid, provincial town or city; recommended.—Y 1766, this office.

COUNTRY Girl wishes to be trained Waitress or Housemaid Waitress (city); highly recommended. Address "Z 4, Girl," this office. 19 C

CAFE Manageress, disengaged, seeks position; would go as Assistant.—Y 1727, this office. 19 O

EXPERIENCED Hotel Kitchen Porter wants situation anywhere; can do cooking, etc.—Y 1662, this office. 19 F

EXCELLENT Hotel Cook just disengaged, city, suburbs; long papers.—Y 1754, this office. 19 C

LADY Caterer and Youth, with clerical training, both linguists, seek employment in hotel. Address "Z 40, Caterer," this office. 20 F

WANTED, Management Hotel or Club, thoroughly experienced Man; excellent testimonials.—Y 1846, this office.

LEGAL APPOINTMENTS.

LAW Clerk requires Position; five years' experience outdoor work; excellent references.—Y 1834, this office. 20 F

REQUIRED immediately for Dublin Solicitor's Office, expert Shorthand Typist for keeping entries; state experience.—Y 1682, this office. 19 E

SHORTHAND Typist and Bookkeeper (Lady) seeks engagement as Junior, Solicitor's or Merchant's Office; fair experience; highest references; moderate salary. Address "Z 17, Typist," this office. 19 A

SOLICITOR'S Assistant open to engagement; thorough knowledge general office routine, including costs; capable taking charge.—Y 1744, this office. 20 F

SHORTHAND Typist, four years' legal experience, desires position in Dublin Solicitor's office. Address "Z 59, Typist," this office. 20 F

WANTED for City Solicitor's Office, Junior Clerk, with knowledge of court and outdoor work. Reply, with copy testimonials, in own handwriting, Y 1699, this office. 19 O

MEDICAL APPOINTMENTS.

FULLY-TRAINED NURSE WANTED FOR MEATH COUNTY INFIRMARY, NAVAN.
Apply, giving full particulars, to MATRON.

A QUALIFIED Dental Surgeon has Vacancy for a Pupil.—Y 1883, this office. 17 D

APPRENTICE Wanted in high class provincial Pharmacy; fee. Address "Z 4992, Apprentice," this office. 18 D

APPRENTICE—A first class Dublin Pharmacy will take a well educated, gentlemanly Youth as Outdoor Apprentice; preliminary examination or equivalent essential.—Y 1713, this office. 19 E

CHEMIST requires good Junior Assistant (Midlands), Protestant, outdoor; state experience, salary, etc. Address "Z 33, Chemist," this office. 19 C

CHEMIST Assistant, unqualified, six years' experience, including London experience (Dublin preferred); best references. Address "Z 70, Chemist," this office. 20 F

EXPERIENCED Maid Attendant (Protestant), for elderly or invalid lady, disengaged; lady's reference.—Y 1729, this office. 19 C

L.D.S.I. wishes to dispose of a first class Practice in the Midlands; reasons for disposal coming to the city.—Y 1719, this office. 19 C

LADY recommends most respectable Woman, for many years faithful attendant to invalid lady; thoroughly trustworthy; would sleep at home.—R O 38, Irish Times Branch Office, Rathmines. 20 F

NURSE Attendant, nurse gentleman or lady daily; can be highly recommended.—Y 1795, this office.

PHARMACEUTICAL Chemist Wanted for provincial town in Northern Ireland; good salary to capable man. Apply, stating salary expected. Address "Z 4935, Chemist," this office. 16 O

PHARMACEUTICAL Chemist, first class experience, desires Part Time position, city.—Y 1684, this office. 19 E

PHARMACEUTICAL Chemist Wanted as Manager of Pharmacy in provincial town. Give age, experience, references, to Y 1808, this office. 20 F

QUALIFIED Dental Practice Equipment and Furniture for Sale; reasonable price for quick sale owner going abroad.—Y 1551, this office. 16 C

QUALIFIED Chemist, T.T., desires Locum or Managership, city or country; well recommended. Y 1652, this office. 19 C

QUALIFIED Assistant, T.T., good references, desires Part or Whole Time; city preferred.—Y 1779, this office. 20 F

REGISTERED Dental Practice for Sale, city (tram line); central position; owner going abroad.—Y 1661, this office. 19 C

WANTED for Protestant Incurable Home, Cork, Staff Nurse (Protestant), with some years' hospital experience. Apply, stating references and qualifications, to the Matron. 16 C

WANTED immediately, Nurse Attendant, case slightly mental; good references very essential; state age; salary £40 to £50.—Y 1655, this office. 19 C

WANTED, good Maternity Nurse, about 25 or 30, for private home; live out. Reply Y 1749, this office. 20 F

TUITIONS AND SCHOLARSHIPS.

ALL Professional and University Prelims., Oral and Correspondence. Success lists free.—MacGUIRE'S COLLEGE, 5 Gardiner's Row. T

BELMONT College, 47 Dawson street, Dublin—Oral and Postal Tuitions for Matriculation, Pharmaceutical, Veterinary and Solicitors' Prelims. Prospectus free.

BE Wise as to your Character. Thousands of people have had their's delineated in the "Weekly Irish Times." On Sale to-day. Price Twopence. 20 F

E. RICHEY'S College—Shorthand, Typing, Bookkeeping and Secretarial Training. Special Civil Service Course for December Examinations. 100 vacancies announced.—16 Kildare street. T

FRENCH and German Lessons given; terms moderate.—27 Grove Park, Rathmines. 8 14

GOVERNESS, R.C., Daily, desires Tuitions; English, French, music.—Y 1579, this office. 17 D

IRISH—Tuition given, mornings and afternoons; native speaker; Dublin.—Y 1771, this office. 20 F

NURSERY Governess, young; well educated, music; good needlewoman. Seen Mulpeter's, 11 S. Anne st.

ORGANIST gives Lessons. Terms: 50/- piano, singing, 42/-.—980, Irish Times Branch Office, Baggot street Bridge.

PROFESSOR of Music (Gentleman), has Vacancies for Pupils in Pianoforte Playing and Singing; highest results London Exams.; two guineas quarterly, either subject.—Y 1314, this office. 20 F

SHORTHAND, Typewriting, Bookkeeping, etc.—Metropolitan College, Gillespie's, 100 Lower Mount street. 'Phone 3058.

SHORTHAND, Typewriting—Expert personal Tuition; rapid results; moderate.—Murphy, 16 Appian Way. 12 11

THE Industrial Machine—Making your children indispensable cogs. All parents should read the Special Article in the Students' Page of the "Weekly Irish Times." On Sale to-day. 20 F

YOUNG Lady, R.C., disengaged 17th, desires position as Governess; all English subjects, music, Latin, geometry, drill; excellent needlewoman; splendid references. Address "Z 57, Governess," this office. 20 D

TUITIONS (CONTINUED).

GOVERNESSES AND TUTORS WANTED.

AGENT FOR GOVERNESSES AND SCHOOLS. Miss Bellingham Todd, 5 Grafton street, Dublin. Advises Parents and Managers. Tel. No. 5258. T

NURSERY Governess Wanted for three children, 8, 4, 3 years. Send copies references, salary expected, to Mrs. Cotton, National Bank House, Athy. 19 E

WANTED, Female Teacher (I.C.) Aghancon N.S., Roscrea. Apply G. W. Drought, Dangantreagh, Roscrea. 17 D

EMPLOYMENT WANTED.

BOOKKEEPER, Cashier (Male), ten years' experience, all branches, engaged, desires Position Trust; security; Protestant.—Y 1554, this office. 16 O

BRITISH Pensioner seeks employment, Sexton, light work; mind gate lodge; Protestant; married, two children.—Smith, Newbliss, County Monaghan. 20 F

CINEMA Organist desires engagement; wide musical experience. Apply Y 1718, this office. 19 E

COLLECTORSHIP or Agency required by experienced business man, whole or spare time.—Y 1654, this office. 19 E

DOES anyone want a good, honest, sober Man to take charge of small Garage? good washer and polisher; is not afraid of long hours; will work cheap.—Y 1825, this office.

DRAPERY—Junior wishes situation; good reference; city preferred.—Cullen, Boyers, Earl street. X

EXPERIENCED Lady Bookkeeper desires engagement; highest reference. Address "Z 68, Bookkeeper," this office. 20 A

GIRL, leaving school, seeks position as Shorthand Typist; will give one month's trial free.—Y 1714, this office. 19 E

GROCERY or Confectionery—Experienced Junior Assistant seeks position; also qualified at shorthand, typewriting, bookkeeping; small wages.—Y 1769, this office. 20 D

LADY Bookkeeper and Cashier, over five years' experience, presently engaged in country, desires change.—Y 1580, this office. 17 D

LADY Shorthand Typist, 3½ years' office experience seeks position. Address "Z 4984, Typist," this office. 17 D

LADY (Protestant) wants daily Secretarial work, near city.—Y 1615, this office. 18 D

MOTHER'S Help or Nursery Governess (R.C.), requires re-engagement; well recommended.—982, Irish Times Branch Office, Baggot street Bridge. 20 F

REFINED, well educated young Lady requires post as Companion, Secretary, Governess; England preferred.—Box 1398, Irish Times Branch Office, Cork. 15 D

RESPECTABLE Girl, Housekeeper (age 32); £20; good references. Address "Z 19, Girl," this office. 19 C

RESPECTABLE Lady seeks position as Travelling Companion; some experience.—Y 1786, this office. 20 F

SAWYER, Handy Man seeks employment. Apply c/o Mrs. Tierney, Trimgate street, Navan.

USEFUL Lady Help, Catholic, wishes position; accustomed all household duties; country at present; highest references. Address "Z 44, Help," this office. 20 F

YOUNG lady, fully qualified in Poultry Farming, is prepared to take charge; excellent references. Apply c/o Franks and Oulton, 21 Lower Fitzwilliam street, Dublin. 14 C

YOUNG Lady, presently engaged temporarily, desires position Shorthand Typist, Bookkeeper; five years' experience.—Y 1589, this office. 17 D

YOUTH, aged 18, leaving college, seeks position as Junior Clerk; well recommended.—Y 1775, this office. 20 F

YOUNG Lady, Protestant, 26, wishes post Lady or Companion Help; interested in gardening, poultry, and domestics; maid kept; good references. Address "Z 45, Lady," this office.

YOUNG Lady, musical, Housekeeper's Diploma from the School of Cookery, Edinburgh, R.C., would go as Companion Housekeeper, in return for nice home. Address "Z 28, Lady," this office. 19 E

YOUNG Lady (city), with 8 years' experience of Grocery and Bar, wishes to hear of vacancy in city. Address "Z 64, Employment," this office. 20 F

YOUNG Girl (Protestant), with knowledge of shorthand and typewriting, desires position as Junior Clerk; highly recommended.—Y 1752, this office. 20 F

MALE SERVANTS WANTED.

WANTED, Herd; understand care of cattle and sheep; good home to suitable person. Address "Z 4904, Herd," this office. 15 D

WANTED, Indoor Man Servant; good knowledge cooking, housework essential. Interview 31 Westmoreland street, 12 o'clock, Wednesday, or write particulars, copies, Mrs. Handy, Bracca, Horseleap, Westmeath. 19 E

WANTED, elderly Pensioner, to look after motor, garden, and odd jobs in house; strict T.T.; 10/- weekly and board; Killiney.—Y 1784, this office.

WANTED, Groom to bring out racehorses, County Meath. Reply, giving age, copy references, wages (indoor).—Y 1820, this office. 20 F

STEWARDS AND GARDENERS WANTED.

HEAD Working Gardener (I.C.) Wanted early November, for large garden, Co. Meath; state wages expected, with unfurnished house and usual perquisites. Address "Z 4939, Gardener," this office. 16 C

LANDSCAPE Gardener Wanted. Apply, giving full particulars as to previous experience, if disengaged, or when, salary, etc., Wm. Power and Co., Waterford, Nurserymen and Seed Merchants. 20 E

WANTED, near Bray, good Gardener General; 27/- weekly, milk, vegetables, coal, rooms; wife laundress, housework; copies discharges. Address "Z 4950, Gardener," this office. 16 C

MALE SERVANTS DISENGAGED.

ACTIVE Cook (male) and housework, business place or private.—Y 1603, this office. 18 D

BUTLER and Valet, permanent or job; Protestant; state terms.—Y 1738, this office. 20 F

BUTLER, experienced, singlehanded (Protestant), disengaged; excellent references.—Blackwood's, 41 Lower Mount street.

EXPERIENCED Groom Coachman requires situation; married, no family; care a hunter, clean and drive Ford motor; highly recommended. Address Bryan, Annagh, Coolbawn, Borrisokane.

GROOM disengaged; care motor, generally useful; married, no family; R.C.; highest references. Address "Z 41, Groom," this office. 20 D

GAMEKEEPER requires situation; life experience, all duties; highest references.—Mayne, Fishery, Enniskillen. 20 F

HELPER; ride hunters, whip, long discharges; disengaged suited; light; single; young.—Y 1648, this office. 19 E

HERD Shepherd or Caretaker; married; Protestant; life experience all stock; good reference. Address "Z 39, Herd," this office.

PLOUGHMAN and General Farm Hand (Protestant) seeks employment; well recommended. Apply Y 1444, this office. 16 C

SITUATION Wanted—Young Man, from the country, wishes situation as Yardman and General Man; can be highly recommended; 5 years in last situation. Apply Christopher Flood, Knockenarrigan, Dunlavin, Co. Wicklow. 20 D

YOUNG Man (Protestant) seeks job, house, yard, garden.—F., 7 Charlemont place, Dublin. 16 O

YARDMAN, single; good milker, plain gardener; highly recommended. Address "Z 4985, Yardman," this office. 17 D

YOUNG General Man disengaged; milk, care stock, drive motor, plain gardening; R.C., T.T.; well recommended.—Y 1893, this office. 17 D

YARDMAN seeks situation, Milking, etc.; recommended; state terms.—Y 1601, this office. 18 D

STEWARDS AND GARDENERS DISENGAGED.

EXPERIENCED Gardener, soon disengaged, accustomed to large places; wife caretake house if required.—Gardener, Minella, Clonmel. 19 D

GARDENER shortly disengaged; winner of many prizes in the Dublin shows, for fruit, flowers, and vegetables; long discharges.—Y 1768, this office.

GARDENER, experienced, inside, out; vegetables, fruit, etc.; married, no family; disengaged; highly recommended.—Gardener, Winnett's, Dalkey. 20 F

GARDENER (Working), thoroughly understands his business in all its branches; married, no incumbrances; R.C.—Gardener, c/o Mrs. Colothan, Crossbeg.

GENTLEMAN can recommend good Gardener, also a good milker and rearer of calves; married; very steady, hard worker, and most reliable.—F. Thunder, Blackhall, Balbriggan. 20 D

HEAD Working Gardener, thoroughly experienced, well recommended; Protestant, married, one child.—Y 1706, this office. 19 E

LAND Steward wants situation, thorough knowledge tillage, buying and selling, pedigree herd, machinery, accounts; married, small family; highest references. Address "Z 4946, Steward," this office. 16 O

LADY recommends reliable Working Gardener or Caretaker; wife, no family.—198 Philsborough road.

MISS Inglis highly recommends Working Gardener, disengaged now.—64 Upper Leeson street, Dublin. 19 E

MARRIED Couple wish situations as Cook and Gardener; very highly recommended. Address "Z 66, Couple," this office.

WORKING Gardener requires Employment; well up in all branches, milk, drive, good at marketing; highly recommended. Box 1101, Irish Times Branch Office, Cork. 20 D

YOUNG Man disengaged; Gardener, General Man, or Indoor Servant; England; state wages. Address "Z 58, Man," this office.

DOMESTICS WANTED.

ENGLAND—Wanted, Protestant Help, by Irish family (two children); quiet country home. Apply Mrs. Steakes, Tetsworth, Oxfordshire. 19 D

NOTICE

IN addressing envelopes covering replies to advertisers in this paper, great care should be taken to include the catch word, when same is given after the Office Number, thus:—"Z 20, Housemaid," should be carefully written upon the envelope. T

WANTED at once, Betweenmaid; must be well recommended.—Mrs. Kavanagh, Borris House, Co. Carlow.

DOMESTICS CONTINUED.

WORKING Housekeeper; must be clean and tidy; plain cook; trustworthy; R.C.; T.T.; good references; state wages; do all housework.—Y 1758, this office. 20 F

WANTED, country girl, with some experience, as Betweenmaid; Pembroke district.—978, Irish Times Branch Office, Baggot street Bridge. 20 D

WANTED, Girl, daily, for Housework and small washing; vicinity Mount street.—Y 1731, this office.

COOKS AND DAIRYMAIDS WANTED

A THOROUGHLY experienced Maid Wanted for Liverpool first week November; good cook; age between 30 and 40; interview lady Dublin; wages £40 to £45.—Y 1705, this office. 19 C

COOK General and House Parlourmaid, or Married Couple, for North of England, middle of November; each must have experience of private service; interview can be arranged Dublin.—Mrs. Blackley, Fairfield, Ashton-on-Ribble, Preston. 19 E

COOK General required for England (Hampshire, near Farnborough); wages £52; must be good cook, well recommended, clean, pleasant; very little housework; own bedroom, and comfortable situation; two adults, two children; nurse and two other maids kept. Address "Z 32, Cook," this office. 19 C

COOK General Wanted middle of November for England (Hants); small house; Irish house parlourmaid and nurse kept; personal references essential. Address, stating age, salary, etc., "Z 65, Cook General," this office. 20 D

EXPERIENCED Cook Wanted for Hospital Mess; £45 per annum; uniform and laundry provided. Apply Matron, British Ministry of Pensions Hospital, Leopardstown Park, Stillorgan, Co. Dublin, any morning. K.A.A. 19 D

GOOD Singlehanded Cook Wanted. Apply, sending copies, to Mrs. George Fowler, Kells, Meath. 17 D

GOOD young Cook Wanted immediately; R.C.; good soufflés, bread and cakes; three maids kept; wages £30 to £36; no fowl or dairy; country place; send copies.—Howard, Leopardstown road, Blackrock. 19 C

NOTICE

IN addressing envelopes covering replies to advertisers in this paper, great care should be taken to include the catch word, when same is given after the Office Number, thus:—"Z 20, Housemaid," should be carefully written upon the envelope. T

WANTED immediately, good, young R.C. Cook; kitchenmaid kept; small dairy; 3 in family. Copies, age, and terms, to Knox, Brittas, Thurles. 19 E

WANTED, 1st November, Bray, experienced Cook General; four in family; wages £30; good references.—256, Irish Times Branch Office, Bray. 19 E

WANTED, experienced Cook General, private hotel. Apply 7 Gresham terrace, Dun Laoghaire. 19 C

WANTED, experienced young Cook, small family, suburbs; send copies, age, wages.—Y 1809, this office. 20 D

WANTED, experienced Cook General, young, R.C. References, wages to Mrs. Coleman, Ballybarrack, Dundalk. 20 D

WANTED, Cook General, singlehanded, country, four in family; small dairy; good wages if suited. Address "Z 67, Cook," this office. 20 F

WANTED, a good Singlehanded Cook; satisfactory references absolutely necessary; good wages and help given. Apply Mrs. West, Mount Offaly, Greystones.

GENERALS WANTED.

A WELL recommended General Wanted for small Irish family in South of England; plain cooking; comfortable, easy place; end of November; interview Dublin; send copies, age, wages expected.—Y 1517, this office. 16 C

A YOUNG, well recommended General Wanted; two other maids kept. Apply after 11 p.m., 6 Fortfield Villas, Lower Dartry road. 19 E

A WELL recommended General Wanted for family three; good wages. Call, before 12 or after 3 o'clock, 21 Park Drive, Cowper Gardens. 20 D

AN experienced General Wanted; good cook.—1 Breffni terrace, Sandycove.

CAPABLE young General required, country Girl preferred; £26.—17 Sallymount avenue, Leeson Park.

EXPERIENCED General required for small house, Pembroke district; small family. Address "Z 4972, General," this office. 17 D

EXPERIENCED General, for small, quiet country place; help given mornings, and man cleans boots and knives, etc; family 2 ladies; state wages expected, send copies discharges.—Mrs. Aungier, Scotland House, Hawkley, Liss, Hants. 19 C

EXPERIENCED General Wanted immediately; must be good cook. Apply, between 5 and 7, 1 Temple Villas, Palmerston road. 19 E

GENERAL; good plain cook; small washing; two in family; Sandymount.—Y 1448, this office. 16 C

GENERAL, Co. Dublin, small house, no stairs, family two; small washing; £24. Address "Z 4961, General," this office. 16 O

GENERAL Servant Wanted, Rathgar, small family; wages £20; good home. Apply with copy discharges, Y 1681, this office. 19 E

GENERAL Wanted, Baily, Co. Dublin; small washing; good wages. Address Y 1796, this office. 20 F

GREYSTONES—Experienced General required; state wages and send copies; must be an early riser.—Y 1801, this office. 20 D

GENERAL Servant required, good plain cook; do scrubbing, washing; R.C.; T.T.; must be tidy; for house at Chapelizod.—Y 1781, this office. 20 F

GOOD General Wanted. Call, with references, 6 to 8, Turlough, Terenure road.

GENERAL Wanted.—20 York road, Rathmines.

NOTICE

IN addressing envelopes covering replies to advertisers in this paper, great care should be taken to include the catch word, when same is given after the Office Number, thus:—"Z 20, Housemaid," should be carefully written upon the envelope. T

LADY wants young country Girl to train as General; good references required. Apply between 11-1 o'clock, Everton, Terenure road.

SMART young General required for Ballsbridge locality; modern house; Protestant preferred, but not essential; good wages.—Y 1814, this office. 20 F

WANTED at once, trustworthy General, R.C., near Limerick; must be good cook, soda bread; some washing; country girl preferred, 25 to 30 years; six in family (4 children); no bedrooms; nurse and children's maid kept. Send copies of references, state age, experience, and wages expected, to "Z 4974, General," this office. 17 D

WANTED, capable young General, two children, cooking, some washing. Apply 48 St. Lawrence road, Clontarf. 19 C

WANTED, superior well trained General, age 45-55, for quiet country place; entire work small house; good cook; one lady; state wages, send references.—Miss Alexander, Ferrcot, Carlow. 20 D

WANTED, young General, daily; wages 10/- weekly. R O 40, Irish Times Branch Office, Rathmines.

WANTED, young General, small family, vicinity Ballsbridge; well recommended; wages £26.—Y 1807, this office. 20 D

YOUNG General Servant at once; must be recommended; early riser. Seen after 7 o'clock, 50 Brighton road, Rathgar. 20 D

YOUNG General Wanted, small family, small washing. Call, after 5, or write, 17 Fitzwilliam terrace, Rathmines. 20 D

HOUSE AND PARLOURMAIDS WANTED.

BETWEENMAID Wanted; housework and pantry; will be taken untrained. Send papers, stating age, wages, Kirkpatrick, Celbridge. 19 E

GOOD Parlourmaid Wanted. Send papers, stating age, wages, Kirkpatrick, Celbridge, Co. Kildare. 19 E

NOTICE

IN addressing envelopes covering replies to advertisers in this paper, great care should be taken to include the catch word, when same is given after the Office Number, thus:—"Z 20, Housemaid," should be carefully written upon the envelope. T

REQUIRED for November experienced House Parlourmaid. Reply, stating wages, age and references, by letter only, to Mrs. Glenn, Mount Herbert, Bray. 19 E

UNDER Housemaid, Protestant, required for large country house; strong; wages £22 and laundry; full particulars. Address "Z 4993, Maid," this office. 17 D

UNDERHOUSEMAID or Betweenmaid Wanted immediately; country girl, R.C., experienced; three maids; £20-£22.—Morgan, Crossogue, Thurles. 20 F

WANTED, Housemaid, singlehanded; 3 in family; good needlewoman; state age, wages, references.—Crofton, Ashford, Wicklow. 16 C

WANTED immediately, good, young R.C. House Parlourmaid; help given; wages £25. Copies, age, to Knox, Brittas, Thurles. 19 E

WANTED, House Parlourmaid, one in family; good references.—Blake, Gortnamona, Glenageary road. 20 F

WANTED, England, near London, House Parlourmaid, private house, family 3; another Irish maid kept; man for boots, knives, etc.; good housemaid might suit; would train parlour work; wages £28 and uniform; send copies, age, height, references. Address "Z 52, House Parlourmaid," this office.

WANTED, House Parlourmaid for Waterford; must be thoroughly well recommended; state age and wages expected. Address "Z 48, Maid," this office. 20 E

WANTED, Housemaid, guest house; must be good and smart house worker; wages £20.—Y 1734, this office.

WANTED, a really experienced Parlourmaid, also good Housemaid, for Scotland, small family; good wages.—Mrs. Lentaigne, Stackallan Glebe, Navan. 20 F

NURSES WANTED

AGENT for NURSES, MAIDS and ATTENDANTS. Miss Bellingham Todd, 5 Grafton street, Dublin. Interviews daily. Tel. No. 5258. T

NURSE Wanted for baby, help with other children; visiting governess kept; Killiney.—Y 1524, this office. 16 O

NURSE, Protestant, experienced, Wanted for baby year old and child five years; country, County Tyrone; keep nursery and do own and baby's laundry. Address "Z 62, Nurse," this office. 20 D

PROTESTANT Lady Wanted, help with baby and boy three years; good needlewoman; country. Address "Z 31, Help," this office. 19 E

WANTED, 1st November, Bray, Nurse Housemaid; four in family; wages £30; good references.—212, Irish Times Branch Office, Bray. 19 E

WANTED, Nurse, to mind 3 children; state age, wages, references; help given. Address "Z 54, Nurse," this office. 20 F

WANTED, Nurse Housemaid, one baby; wages £36. 7 Crediton Hill, West, Hampstead, London, N.W.6. 20 F

KITCHEN, LAUNDRY, ETC., WANTED.

WANTED for country house, Co. Dublin, Kitchenmaid under excellent cook; must be early riser, hard working, and highly recommended; one with little experience, if willing to learn, might suit. Apply Mrs. Colley, Greystones. 20 F

DOMESTICS DISENGAGED.

A RESPECTABLE Girl, daily, do housework, washing; highly recommended; moderate wages; mother do office cleaning, morning or evening; recommended.—15 Doddsview, Ballsbridge.

AT Miss Clarke's Select Registry, 30 Dawson street—Reliable servants, all classes, recommended.

AT Miss Mulpeter's Select Registry, 11 Sth. Anne st.—H'maids, P'maids, Cooks, H'keepers, Gens., Nurses. 20 D

ELDERLY person, go General, Help, or Working Housekeeper.—Y 1821, this office.

HALF day weekly Wanted, sewing or mending; would take maid's place; excellent cook and waitress.—Y 1742, this office.

LADY recommends good Daily Maid; plain cooking and housework; South side preferred.—974, Irish Times Branch Office, Baggot street Bridge. 19 C

LADY'S Maid disengaged (qualified), hairdresser, dressmaker, packer, traveller; Protestant.—292, Irish Times Branch Office, Bray. 19 E

MRS. Darley, Ferney, Stillorgan, recommends young Girl as Between or Kitchenmaid; disengaged Monday, 26th October. 20 F

RESPECTABLE Girl wishes situation as Lady's Help; highly recommended; C.I.—Murtagh, Clonard, Hill of Down, Meath. 8 20

SETTLED Girl take few days' work, business house; board own home; 3/6 daily.—Y 1758, this office.

WORKING Housekeeper, middleaged, to lady or gentleman; plain cook; can be highly recommended.—Y 1523, this office. 16 O

WORKING Housekeeper seeks situation business house, city, suburbs; good papers.—Y 1755, this office.

YOUNG Girl, Protestant, will do daily or morning work; highly recommended.—R O 37, Irish Times Branch Office, Rathmines.

SERVANTS' REGISTRY.
HOURS { 10 a.m. to 4 p.m. for Servants. / 11 a.m. to 4 p.m. for Ladies. / Saturday, 11 a.m. to 1 p.m.
31 WESTMORELAND STREET, DUBLIN.

COOKS AND DAIRYMAIDS DISENGAGED

A YOUNG Girl wishes situation Cook; age 22, R.C.; wages £30; well recommended. Address "Z 55, Cook," this office. 20 D

A FIRST Class Cook Housekeeper; also Cook; highest references.—Blackwood's, Lower Mount street.

COOK, thoroughly experienced, R.C., where kitchenmaid is kept; five years present place.—R O 24, Irish Times Branch Office, Rathmines. 16 O

DOMESTICS CONTINUED

COOK Housekeeper to two gentlemen or priest; excellent references.—Y 1761, this office.

DAIRYMAID, Protestant, seeks place; highest references; 3 years last place. Address "Z 4934, Dairymaid," this office. 16 O

EXCELLENT Cook; understands her business; good papers; wages £30 £35.—Y 1815, this office.

GOOD Plain Cook, I.C., city or suburbs.—Y 1751, this office.

WIDOW, with child of five, wishes post as Cook Housekeeper to couple of gentlemen or small family; excellent cook; country not objected to.—Y 1835, this office. 20 F

GENERALS DISENGAGED.

EXPERIENCED General disengaged; also Daily General.—Blackwood's, 41 Lower Mount street.

GENERAL seeks situation, plain cooking, small washing; well recommended.—Y 1757, this office.

GOOD Daily General disengaged; good papers; South city.—Y 1759, this office.

GOOD General, steady, good plain cook.—Gill, 7 South Richmond street.

GENERAL for small family, good cook, manage small dairy, country preferred.—10 Warrington place.

GENERAL or House Parlourmaid; two nice papers, each two years; good appearance.—Sharpe's Registry, Blackrock.

GENERAL or Cook General desires situation; would go to England with lady.—E 21, Irish Times Branch Office, Kingstown.

LADY recommends good General, nice plain cook; clean, tidy, agreeable; wages £25. Address "Z 4908, General," this office. 17 D

LADY recommends trustworthy General, good plain cook; fond of children; afternoons.—979, Irish Times Branch Office, Baggot street Bridge.

SUPERIOR, capable General disengaged; long papers; highly recommended; wages £35.—R O 42, Irish Times Branch Office, Rathmines.

SUPERIOR General, disengaged next week; wages £26. Apply Price's, Donnybrook.

VERY respectable Girl wishes situation as General; well recommended; Rathmines or Terenure preferred.—R O 27, Irish Times Branch Office, Rathmines. 18 D

YOUNG General, good plain cook, small family; highly recommended.—Y 1753, this office.

YOUNG General seeks place, city; business house preferred.—Y 1763, this office.

HOUSE AND PARLOURMAIDS DISENGAGED.

EXPERIENCED Housemaid, R.C., good needlewoman, wages £30, requires situation. Address "Z 42, Housemaid," this office. 20 F

GIRLS, Housemaid, Cook General, wish situations at once. Address "Z 56, Girls," this office. 21 D

HOUSE Parlourmaid, disengaged end of October, desires place in town; well recommended; 2½ years last place.—Doyle, Kilrock House, Howth. 19 E

HOUSE Parlourmaid; city preferred, good references.—Y 1627, this office. 18 O

HOUSEMAID or House Parlourmaid in a small family, age 40, disengaged; can be well recommended; city or suburbs preferred.—Y 1692, this office. 19 C

HOUSEMAID, college, school, or institution; or go Parlourmaid.—Y 1762, this office.

HOUSE Parlourmaid desires situation in small family; can be highly recommended.—Y 1826, this office. 20 F

HOUSE Parlourmaid, disengaged; neat, superior; 2 years' ref.; £26.—Lillies' High Class Agency, 4 North Wall, Dublin.

LADY recommends good House Parlourmaid, city or suburbs.—Y 1828, this office. 20 D

PARLOURMAID, first class, disengaged; highest references.—Blackwood's, 41 Lower Mount street.

SUPERIOR young House Parlourmaid, or go as General in small family; suburbs; no washing; good knowledge of all duties; nice manner; good appearance.—Y 1676, this office. 19 C

SMART young Girl train House Parlourmaid; knowledge duties; recommended.—Y 1756, this office.

YOUNG House Parlourmaid seeks place, city; good references.—Y 1760, this office.

YOUNG Housemaid or Betweenmaid seeks situation, city, suburbs; recommended.—Y 1765, this office.

NURSES DISENGAGED

AN experienced Children's Nurse, Protestant; take baby month; excellent needlewoman; splendid references.—Y 1764, this office. 20 D

EXPERIENCED Nurse, take baby from the month, or older child; can be highly recommended; suburbs preferred.—971, Irish Times Branch Office, Baggot street Bridge. 18 D

EXPERIENCED Nurse disengaged; excellent references; highly recommended.—Blackwood's, 41 Lower Mount street.

LADY recommends young Lady, 25, R.C., experienced children from 4; excellent needlewoman; first lessons. Address "Z 4987, Lady," this office. 18 D

LADY Mayo recommends Girl, 17, Protestant, one year's experience, as Nursery Maid where nurse is kept.—Palmerstown, Straffan. 20 D

THOROUGHLY experienced Infant's Nurse disengaged; Catholic; salary £36; recommended.—36 Windsor terrace, Harold's Cross.

YOUNG Lady (I.C.) wishes position, help with grown up children; good needlewoman.—Y 1724, this office. 19 C

YOUNG Girl wants to be trained as Children's Nurse or House Parlourmaid. Address "Z 36, Girl," this office. 19 C

KITCHEN, LAUNDRY, ETC., DISENGAGED.

EXPERIENCED Kitchenmaid disengaged; excellent references.—Blackwood's, 41 Lower Mount street.

SPECIFIC ARTICLES.

ARMY Blankets—First selection, 4/- each.—Coleman, 25 Chancery street. 26 28

ALL Makes of Typewriters Repaired promptly.—City Typewriter Co., 23 Temple Bar; 'phone 4193. 16 C

ALPHABETICAL Iron Letter Case, in perfect order, suitable for an office. Particulars on application to Y 1669, this office. 19 E

BATH Chair, self propelled, lever motion, freewheel; pneumatic. Reply, envelope, Y 1483, this office. 16 F

BILLIARD Tables, two specially designed, in oak, with steel block cushions, by Burroughes and Watts, in new condition, with all accessories; cost £250 each.—M'Coy and Sons, Ltd., Belfast. 15 O

BACON Slicing Machines, New and Secondhand. Grinding and Repairs.—Booth Bros., Stephen street, Dublin. X

EX-GOVT. Oilskins, Coats 8/-, Jackets 5/-, Trousers 4/-; carriage paid—Welton's, Portsmouth. 15 D

FOR Sale, two Stoves, using Anthracite coal; suit office or home.—Y 1556, this office. 16 O

FOR Sale, full size Billiard Table, in perfect order, with all accessories.—B. T., Irish Times Branch Office, Kingstown. 19 O

GILLETTE Blades, genuine U.S.A., 10 for 3/-; Radium Blades, 10 for 1/6; unbeatable.—Blake's Medical Stores, 20 Fownes street, Dublin. 24 9

GENTLEMAN Farmer will supply Mutton, Beef, Pork, and Farm Produce; delivered free; inquiries invited.—Y 1496, this office. 16 E

HARE Nets, Rabbit Nets, Plover Nets, Clapnets, Snares, Ferret Bells and Muzzles.—L. Keegan, 3 Inns quay. 15 E

NOTICE

IN addressing envelopes covering replies to advertisers in this paper, great care should be taken to include the catch word, when same is given after the Office Number, thus:—"Z 20, Housemaid," should be carefully written upon the envelope. T

LARGE Gas Cooker, in good working order; will be Sold cheap.—Webb's, Cornmarket, Dublin. 19 E

PAPER Blinds, best quality, Spring Rollers and Fittings; lists free.—Staveley's Stores, 137 Parnell street, Dublin. 12 8

PORTABLE Motor House, new, for Sale, 18 ft. x 9 ft. x 7 ft. to caves. Can be seen at 30 Prussia street, Dublin. 16 O

PORTABLE Motor Garages, ready for delivery, erected Dublin, £25. Seen Mereres and Sons, Rathgar. 16 C

PRAMS 49/6, Go-cars 14/6, American Cars 35/-; instalments taken.—Sullivan's, 67 Aungier street. 8 X

RICK Covers, Sacks, Waterproof Covers, Tents, etc., Sale or Hire, on best terms.—M. Coleman, 25 Chancery street. 26 28

TYPEWRITER—Royal Bar Lock, in excellent order; cheap.—Booth Bros., Ltd., Stephen street. 20 F

UNDERWOOD No. 5 Typewriter, practically unused. Y 1813, this office. 20 D

SPECIFIC ARTICLES WANTED.

ANTIQUE Silver Cups, Candlesticks, Salvers, Sugar Bowls etc.; also Diamond Ornaments, Precious Stones and Old Gold; highest prices given.—West and Son, Grafton House, Grafton street. T

ARTIFICIAL Teeth Wanted—12/- on gold, 9/- silver, 4/- vulcanite, 30/- on platinum. You want highest prices—we pay them. Cash sent return post.—Dental Depot, 4 Garfield street, Belfast. 22 6

A—OLD False Teeth, Old Gold, Silver, Diamonds, Watches, Jewellery; nearly double advertised prices given; bring or post to reliable buyers trading under own name.—Orgel and Co., 35 Nassau street, Dublin (next Elvery's). 16 C

BOOKS Bought; anything scarce especially wanted.—Edward Mussey, Bookseller, 5 Aston's quay. 12

BOOKS, Magazines, all kinds bought.—Central Stores, 8 Upper Exchange street. 16 O

FEATHER BEDS WANTED.
Highest prices given. Will send to examine in city. IRISH FEATHER CO., LTD., TARA ST., Dublin. IRISH FIRM. 'Phone 661. T

WANTED, a complete Book of Malton's Dublin Views, Coloured; state lowest price.—Y 1453, this office. 16 C

WANTED, Entrance Iron Gate, 9 or 10ft. x 4½ or 5ft.—Y 1728, this office.

MACHINERY.

ARCHER for Artesian Well and Mineral Borings, any depth or size; complete installations for raising water by hand or power. Write or call the City of Dublin Engineering Works, Beaver street. Address for letters, 35 Amiens street. Phone 1902. Telegrams, "Superbine." X

DRILLING Machine Wanted, up to ¾" or 1", variable speeds. State price and where to be seen to Y 1848, this office. 20 F

ELECTRIC Generators—Four new Generators, each 220 volts, 285 amps, 650 revs., by Scott.—M'Coy and Sons, Ltd., Belfast. 15 O

ELECTRIC Plant, for medium house; 35 Lights, Mawdsley Dynamo, Alton Batteries, Stewart Turner Engine; perfect order.—116 St. Stephen's Green, W.

FOR Sale Rails, suitable for Girders, Uprights for Hay Sheds, Gate Posts, etc. new Galvanised Barbed Wire, 10ft. Boiler Tubes and Bed Angles, suitable for fencing.—M'Gowan Brothers, Store street, Dublin. 5 T

FOR Sale, complete Oatmeal Milling Plant, Flake and Pinhead perfectly new; will be sold a bargain. Can be seen by appointment on application to F. and H. Egan, Ltd., Bridge House, Tullamore. 26 5

LAUNDRY Callender, 108 inches, steam heated roller and bed, by Summerscale, new condition; two 26 inch Hydro Extractors, and sundry Laundry Plant.—M'Coy and Sons, Ltd., Belfast. 15 O

LINOTYPE for Sale, Model one, good working order, condition; Brevier font; bargain; West. Address "Z 46, Linotype," this office. 20 F

NEW Steam Plant—Garrett's Combined Engine and Boiler, 190 h.p., boiler pressure 180lbs., with super-heater; brand new.—M'Coy and Sons, Ltd., Belfast. 15 O

OIL Engines—Fairbanks, Morse "Z" type, size 1½ h.p. to 10 h.p.; lowest prices from stock.—Kennans, Fishamble street, Dublin.

RAILS—Two miles light track, 2ft. gauge, 10 and 14lbs. section, in quantities as required; Points and Crossings, half yard and whole yard Bogers, Turntables, new 70lb. Rails, suitable for uprights; 300 tons 40lb. Rails.—M'Coy and Sons, Ltd., Belfast. 15 O

SCREWING Taps up to 2½". Whitworth; 54 different sizes stocked.—Booth Brothers, Ltd., Dublin. 25 X

TANKS—Steel Tank, in plates, bolted, 3,300 gallons; new Galvanised Tanks, 200 to 1,000 gallons; Boiler Shell Tank, suitable for oil, 750 gallons; C.I. Tank, 32 x 22 x 5, in plates, bolted, 22,000 gallons.—M'Coy and Sons, Ltd., Belfast. 15 O

WILBY and Co., Ltd., Belting Manufacturers, 29 High street, Dublin. Phone 51176. T

WADE Portable Dragsaw, latest model, fitted with Safety Clutch and Magneto, Circular Saw and Tree Felling Attachments, all in stock.—F. and H. Egan, Ltd., Bridge House, Tullamore. 78 5

WANTED, Brickmaking Plant, capacity about 15,000. Full particulars, Box 1830, Irish Times Branch Office, Belfast. 19 E

WILDER'S New Patent Self-Cleaning Pitch Pole Harrows, for foul and dirty land; Brereton's New Pattern Broadcast Manure Distributors to sow 6 feet, £15.—Keenan and Sons, Ltd., Fishamble street, Dublin. 20 D

YACHTS, BOATS, ETC.

WANTED, small Motor Boat or Hull. Address "Z 14, Boat," this office. 19 C

SPORTS AND PASTIMES.

FOUR eight and ten bore Guns, by "Tolley," and several other Secondhand Guns, in new condition.—Garnett, Crampton Court, Dublin.

GUNS and Gun Repairs—Work of a most exacting nature satisfactorily done at moderate prices by the best Gunsmith in Ireland. Agent for Vickers' world famed Guns. Our "Sure Death" and "Kilquick" Cartridges give greatest satisfaction. Gun lists free. 'Phone 811.—M. Garnett, Gunmaker, Crampton Court, Dublin (opposite Dublin Castle). 73 24

GUNS, Secondhand, Bought and Sold.—Garnett, Gunmaker, Crampton Court, Dublin (opposite Dublin Castle). 52 28

GUN Repairs of every description executed on the premises by skilled gunsmiths only. All the best men in the trade employed. New Stocks fitted. Stocks altered in bend, length, and cast-off Guns rejoined. Barrels browned, etc.—L. Keegan, Gunworks, Inns quay. 16 E

GUNS—Webley and Scott's unrivalled Shot Guns, high grade; moderate price; fine finish. Also B.S.A. and other makes. Large stock. Illustrated Catalogues free. Sole Agent for Webley Guns.—L. Keegan, Gunmaker, Inns quay, Dublin. 16 E

SALE, Double Barrel Gun, perfect order, sell cheap.—Y 1840, this office. 20 D

GARDEN, FARM, BEES, ETC.

ALL Owners of Gardens to ensure best results should sow Drummond's specially tested Vegetable and Flower Seeds, awarded over 2,000 First Prizes.—W. Drummond and Sons, 57 and 58 Dawson street. T

AUCTION Plants, Roses, Fruit Trees, Shrubs, Thursday, 22nd, 2 o'clock, 11 South King street.—Arthur Jones, Son, Auctioneers. 15 D

AUCTION of Garden Bulbs, Thursday next, 22nd October, 1925, J. Hill and Son, 2nd Auction Rooms, No. 9 Bachelor's Walk, comprising over 500 Lots Dutch Garden Bulbs, Hyacinths, Narcissus, Scilla Tulips, etc., etc. 16 C

APPLES—Finest Selected Bramley Seedlings, 28/- per cwt.; cash with order; carriage paid, Dublin.—Poole, Gorey. 20 D

AUCTION, Plants, Roses, Fruit Trees, Shrubs, To-morrow, 2 o'clock, 11 South King street.—Arthur Jones, Son, Auctioneers. 20 D

BROWNE, Thompson and Co.'s priced catalogue of Bulbs and Plants for winter and spring flowering will be sent post free. Write for a copy.—86 Patrick street, Cork. 20 F

CHOICEST Tulips, mixed, 50 4/3, 100 8/-; Spanish Iris, grand for cutting, 50 2/6, 100 4/6.—Dugan, Carlow. 15 C

CARBOKRIMP, the best Winter Wash for Fruit Trees. Sole Agent, Flynn, Grawnfoda Farm, Dungarvan. 17 D

GREENHOUSE Wanted, portable, span about thirteen by eight; state price.—Y 1506, this office. 16 O

GREENHOUSES for Sale, built to order, and repaired.—Byrne's, 1 Barrow street. 16 C

LARCH Poles Wanted for Rose Pergola.—Y 1701, this office. 19 E

LETTUCE Plants, hardy for spring cutting, strong, 2/6 100, postage 9d.—Ramsay, Ballsbridge. 13 X

LILIUM Testaceum Bulbs, 2/6 each, carriage paid; cash with order.—Miss Dames, Greenhill, Fane, King's County. 19 E

MACKEY'S choice Mixture of Single Tulips, 1/6 per dozen, 10/6 100; post free. 19 A

MACKEY'S choice Mixture Double Tulips, 1/6 per dozen, 10/6 100; post free. 19 A

MACKEY'S Poet's Daffodil, finest for cutting, 1/3 per dozen, 7/6 per 100. 19 A

MACKEY'S Double Yellow Narcissus, grand garden flower, per dozen 1/9, per 100 12/6. 19 A

MACKEY'S choice bedding Hyacinths, per dozen 4/6, per 100 35/-; 4 colours; named Hyacinths, for pots or glasses, 8/6 per dozen. 12 A

MACKEY'S "Bulbolin" (Reg.), the best medium for planting bulbs in bowls, per packet 1/3 (3lbs); post free; per bushel 5/-; free on rails. 19 A

MACKEY'S Bulb Catalogue, with coloured photos of Tulip beds; post free.—Sir James W. Mackey, Ltd., Seedsmen, 23 Upper O'Connell street, Dublin. 19 A

MIXED Daffodil Bulbs, mostly large, Trumpet variety, splendid flowers, 3/- per 100, carriage paid, £1 5/- per 1,000.—Dowling, Knockrobin, Wicklow. 20 F

ROOFING Felt, 6d. per yard; samples free.—Staveley's Stores, 137 Parnell street, Dublin. 12 8

RASPBERRIES—Large and prolific strong Canes, 100 £1, free on rail Kilkenny.—Miss M'Cheane, Wellbrook, Freshford, Kilkenny. 20 F

WALLFLOWERS—Fine transplanted Reds, Yellows, 50 2/-, 100 3/-.—Brighton Villa, Sydney parade, Dublin. 20 F

POULTRY, CAGE BIRDS, DAIRY.

AYLESBURIES, large (Abbott's), 10/6; White Wyandotte Cockerels (Barron's 292 strain), 10/6.—Hon. Mrs. Burrowes, Crossdoney. X

BARRON'S famous White Wyandotte and White Leghorn Cockerels, direct, March 12th, 10/6 to 12/6 each; splendid birds.—Nelson, Strand Villa, Limerick. 16 C

BLACK Minorca Cocks and Cockerels, 12/6; Khaki Campbell Drake, 7/6.—Wheatly, Athboy. 20 F

DELICIOUS roasting Chickens, 6/- pair; Ducks same; fatted Geese, 7/- each, trussed; post free. Miss M. Dawkins, Church street, Roscarbery, Cork.

EARLY Rhode Pullets (Strong-Measure's), starting laying, 15/-; Cockerels (Golden-Measure's), 15/-. Miss Reeves, Athgarvan. 17 D

FINEST Roasting Chickens and Ducks, 6/- pair; Fat Geese 6/6 each, trussed, free; reliable, punctual.—Mollie Shanahan, Shopkeeper, College place, Roscarbery, Cork. 19 O

FOR Sale, ten 1925 White Leghorns, 2/6 each.—Cmighen, Temple Gardens.

FOR Sale, Phipps 1924 Premier Incubator (170) and Patent Egg Turning Device; two Hovers and one Brooder; owner leaving.—Y 1827, this office. X

HOUSES for Sale, 12' x 10', 12' x 8', 12' x 13'; splendid condition; seen any time.—McCann, Frankfield, Foxrock. 'Phone—Foxrock 43. 16 C

LARGE Fatted Geese, 6/6 each; Fat Roasting Chickens and Ducks, 5/6 pair, trussed, free; no better.—A. Harris, Rock House, Roscarbery, Cork. 19 E

LOVELY White Padman Leghorn Hens, just after moulting, only 4/- each. Apply Brook Lawn, Kimmage.

MRS. Strong has few early hatched Cockerels, from her famous layers, for Sale; from 21/- each; White Wyandottes, White Leghorns, Rhode Island Reds, and Light Sussex; same strain as winner of Challenge Cup, R.D.S., 1925; also March, April, and May hatched Pullets, at 21/-, 15/6, 12/6 each.—Moate House, Kells, Meath. 19 C

MAMMOTH American Bronze Turkey Cock, 1924 (Abbott direct), prize winner, ringed, 45/-; W. W. Cocks (Strong), 1924, 7/6; Cockerels, 1925, 10/6; mixed lot Pullets (March), 6/- each; all carriage paid.—Scott, Barnfield, Ballina. 18 D

PEDIGREE White Wyandotte Cockerels, sons of winners of All Ireland Laying Competition, 1923-24, from £2.—Chearnley, Ballyteard, Cork. X

PULLETS, Cross-breds 4/6, pure Faverolles 5/-, pure White Wyandottes and Faverolles (1924) 5/-; pure Indian Runner Ducks, 29/- egg strain, 7/-.—Gilmore, Kilquade, Greystones. 5 X

POULTRY Feeding Oats, 11/-; Barley, 12/6; Feeding Potatoes, 3/6; Arran Chief Table Potatoes, 6/- per cwt., delivered.—Growers Depot, 112 Phibsborough road.

R.I.R. Cockerels, Mrs. Strong's strain; 10/- each. Apply Conabury, Castleblayney.

SALE, beautiful large Aylesbury Ducks, cheap; overstocked.—Belfield Poultry Farm, Stillorgan road, Dublin. 'Phone, Ballsbridge 2. 8 20

SHOW Cages, standard pattern; Yorkshire, Norwich, Border, Fancy, Redpoll, Mule, Finch and Hybrid, 5/- each; 3 for 14/3, 6 for 27/-, 12 for 51/-.—The Fanciers' Stores, 15 Upper Ormond Quay, Dublin. 20 F

TURKEYS—American Bronze (Abbott's) for stock, hatched May, 1925; present average weight—Cocks 16 to 17lbs., Hens 12 to 13lbs.; 40/- to 30/- each. From Major-General Sir O. S. Nugent, Farren-Connell, Mount Nugent, Co. Cavan. 17 C

WHITE Leghorn Cocks (Padman's), White Runner Drakes, winners (Walton's).—Shell-Walshe, Cappoquin. 16 C

WANTED, Hearson or Glevum 100 Egg Incubator, in good condition. Address "Z 10, Incubator," this office. 19 E

WHITE Wyandotte Cockerels for Sale, pure bred, good laying strain; Department ringed; moderate.—Rectory, Celbridge. 20 F

4 WHITE Wyandotte and 2 R.I.R. Cockerels, 5/- each.—Walsh, Trafalgar, Kilmallock. 15 O

4 WHITE Leghorn Cockerels, prize-bred, for Sale.—77 Park avenue, Sydney Parade.

6 APRIL hatched first cross Rhode Leghorn Pullets, 32/6 free.—Walsh, Ballymoney, Arklow.

7 YOUNG White Runner Ducks and one Drake, April (Taylor's); great layers.—Dunne, Registrar's House, Pean's Grange. 19 D

24 CHICKENS, Game Cross Rhodes, 8 weeks, 1/3 each; Rhode Island Red March Cockerels, non broody strain, 15/- and 10/- each; Indian Runner Ducks, 320 strain, entered for laying competition, 10/6 each.—Hamilton, Bettyville, Raheny, Dublin.

DRESS AND COSTUME.

ABOUT Clothes—Mrs. Higgins, 1 Aston's quay, pays highest prices Ladies', Gentlemen's, Children's Left Off Clothing, Jewellery, Artificial Teeth; country parcels received. T

ABOUT Clothes—Mrs. Cusack, 65 Aungier street, gives highest prices for left off clothing, furniture, etc.; distance no objection. T

ABOUT Clothes—Highest prices for Ladies', Gents', Children's Left Off Clothing; Furniture; distance no objection.—Mrs. White, 15 Aungier street. T

BARGAINS—Dark Brown Gabardine Costume, 15/-; Brown Gabardine Coat, good condition, 18/-.—Y 1804, this office.

CASH paid for Left Off Clothes, Jewellery, Furniture, Pictures, China, False Teeth; postcard immediate attention. Telephone 435 Rathmines.—Wellington House, 35 Wellington quay. T

DRESSMAKER has for Sale, Donegal Suit, lined (boy 12), 36/-; Green Velveteen and Silk Frock (girl 7), 28/-; Cream Blanket Coat, Hat match, lined, trimmed fur (girl 6), 34/6. Address "Z 38, Dress," this office.

FOR Sale, Musquash (Banks) Coat, medium size, lined silk; perfect; £5.—Y 1789, this office. 20 D

FOR Sale, 4 (Gentleman's) Suits, 10/- each, and 4 pairs High Legged Boots, 5/- each; the lot for £3; all in good condition. Address "Z 50, Suits," this office. 20 F

FUR Wanted to trim Brown Coat; give particulars and price.—Y 1747, this office.

FOR Sale, Brown Crocodile Shoes, also Brown Brogue and Black Glacé; all size 6.—Y 1730, this office.

FOR Sale, Navy Coat Frock, brown; Crepe-de-Chine Afternoon Beige Silk and Wool Dress.—Y 1735, this office.

FURS, New and Old—A practical, hintful Article appears on the Woman's Page of the "Weekly Irish Times." On Sale to-day. Price Twopence. 20 F

HUNTING Boots (5's), Scott Habit, suit slight figure; covert Coat.—Belleville, Carlow.

HANDSOME hand-knitted Ivory Silk Jumper, 21/-; value double; also Oriental; both new; approval. Y 1845, this office.

"IRISH Lace" direct from worker to wearer.—Gordon's, 44 and 22 Mary street, Dublin. Goods half price. 'Phone 2577. 26 14

LARGE Sable Fur Collar, cheap; Child's Caul for Sale (invaluable for sea travellers); 10/-.—Y 1774, this office.

LADY'S Side Saddle Habit Wanted, small fitting, good condition; reasonable.—Y 1835, this office.

LADY has for Sale, Costumes, Coats, Dresses; also Youth's Suits and Overcoats; cheap; good condition; suit working people.—R O 39, Irish Times Branch Office, Rathmines. 20 F

MOURNING—For Sale, lovely Afternoon Gown, never worn, half price; Switzer. Address "Z 60, Dress," this office.

SMART Winter Coat, 40/-; Brown Frock, 25/-; good value; little worn. Address "Z 37, Dress," this office.

TWO Sable Fitch Choker Ties for Sale, perfect condition.—Y 1800, this office.

WANTED, old Shawl for poor, rheumatic widow.—Wilson, 1 Killiney terrace, Sandycove.

MUSIC, PIANOS, ETC.

BABY Grand Piano (German make), in perfect order; Sell £80; no offers.—Y 1777, this office. 20 F

CHAPPELL Piano for Sale, rosewood case; Tropical model; as new; £60.—Y 1609, this office. 17 D

FOR Sale, Violin, shaped Case, two valuable Bows. Can be seen at Irish Academy of Music, Westland row. 16 C

FOR Sale, Hornless Gramophone, almost new. Address "Z 4986, Gramophone," this office. 17 D

FOR Sale, £1 worth new Piano Music, perfect condition; price 5/-.—M 236, Irish Times Branch Office, Kingstown.

GENTLEMAN requires Piano; state lowest price and make.—Y 1491, this office. 16 O

GRAMOPHONE Stores, 6 Johnston's Court, Grafton street, Dublin, for Winner Records and Machines. Open till 9. Lists free. T

KEARNEY'S Music, 6d. to 2/-; lists free.—Kearney's, 14 Capel street, Dublin. 1 X

REPAIRS to all makes of Gramophones at The Gramophone Store, Johnston's Court, Grafton street, Dublin. T

STEINWAY Upright Iron Grand German Overstrung Piano; £65, bargain.—Y 1790, this office. 20 F

WANTED, Bechstein, Schiedmayer, Blüthner, Steinway Piano, or any other good make; state full particulars.—Y 1808, this office. 17 F

CONTINUED ON PAGE 3.

(CONTINUED FROM PAGE 2.)

FURNITURE.

AT Highest Value—James Hill and Son, Bachelor's Walk. Purchase Furniture, Pianos, Antiques. T

FOR Sale, some good Household Furniture.—6 Castlepark road, Sandycove. 19 E

FUMED Oak Double Bed for Sale, with Spring; also White Iron Bed.—3 Casino terrace, Malahide road.

LAWLOR, Briscoe will Buy or Sell your Surplus Furniture. Auctions every Thursday.—35 Ormond quay. T

WANTED, Bedroom Suite, Cabinet, Carpets, Chesterfield Suite, etc.; state lowest prices. Particulars Y 1492, this office. 16 C

TIMBER.

WANTED, large quantities Beech Planks; also round Ash, Oak, Beech, Sycamore, and Larch, standing, felled, or free on rail, loading station. Address "Z 4976, Timber," this office. 17 D

HORSES, HARNESS, ETC.

CHILD'S Hunter, 13 hands, beautiful jumper, fast; absolutely quiet with small children; only sell to good home.—Dromartin Lodge, Dundrum. 20 D

FOR Sale, Blood riding and driving Pony Mare, 14.1½, splendid driver and hunter; hunted two seasons; very quiet; list of prizes, etc., on application; price moderate.—G. West, Mullyduff House, Newtownbutler, Co. Fermanagh. 17 D

HORSE Clippers, from 7/6.—Smith's, Saddlers, 83 Marlborough street (one minute from Pillar). T

HARNESS, all sizes, in stock; own manufacture, all hand sewn.—Patterson, George's quay, corner Butt Bridge. 20 F

SECONDHAND Head Collars, 2/- each, 10/- dozen.—T. Teeling, North King street, Dublin. 24 ?

VEHICLES.

ALESBURY TRAPS
NOTED GOLD MEDAL TUB, TONNEAU, ALL WEATHER AND HOODED CARS. SEVERAL CHEAP SECONDHAND CARS.
Catalogues from
ALESBURY BROS., EDENDERRY, KING'S CO.
Showrooms: 3 LINCOLN PLACE, Westland Row, Dublin.

LARGE Van for Sale, nearly new. Apply 11 Usher's quay, Dublin.

VAN, four wheeled, rubber tyres, canvas covered.—P. O'Reilly, Ltd., Poolbeg street, Dublin.

£26—FURTHER reduction, Tonneau Inside Cars, fully guaranteed.—Slye's, Mabbot lane, Dublin. 16 C

CATTLE, LIVE STOCK.

FEEDING Stuffs—Best Brands Linseed, Cotton, and Palm Nut Cakes, Fattening and Dairy Cubes, Clarigio Pedal Calf Meal, Hay Spice, etc.—Thos. McKenzie and Sons, Ltd., Dublin. 8 13

FOR Sale, two good Cows, in full milk. Apply 13 Newgrove avenue, Sandymount, between 9-5.30. 16 C

FOR Sale, 7 Store Pigs, nearly fat.—2 Rathgar avenue, Rathgar. 19 C

FERRETS, large and healthy, good workers, 12/-; medium, 11/- free.—Lindsay, Roscrea. 19 E

FOR Sale, a pure bred Friesian Bull, 2½ years old, registered and licensed, sure, and quiet; price £40. Address "Z 43, Bull," this office. 20 F

FOR Sale, large York Sow, farrow early December; also pedigree Boar, same breed, 3 years old.—Steward, Fassaroe, Bray. 20 X

FERRETS 7/6, Full Grown 10/-, Trained 12/6 each; Rabbit Nets, 6/- dozen.—King, Ferret Dealer, Dublin. 20 F

GOOD Cow for Sale, full milk.—St. Leonard's, Avoca avenue, Blackrock. 19 C

JERSEY Pedigree Cow, served by pedigree bull over three months; rich milking strain.—Homestead, Dundrum, Dublin. 16 C

PURE bred Blue Persian Kittens for Sale; orange eyes. 'Phone 633 Ballsbridge. Address "Z 15, Kittens," this office. 19 E

SALE, six Heifer Calves, seven months, Kingstown district.—Y 1803, this office.

SHEEP—15 Scotch Horny Breeding Ewes, served; 42/- each. Address "Z 69, Sheep," this office.

TWO Heifers, nineteen months, excellent milking strain.—"Balure," Ballybrack, near Watson's Nurseries. 17 D

WANTED, good class Heifer, first or second calf; after calving or now due.—Tweedy, Carrick, Howth. 19 E

DOGS.

AIREDALE Puppy, male, for Sale; aged 4½ months; sire Somerton Slasher. Apply Fitzwilliam Kennels, rear 64 Fitzwilliam square, Dublin. 20 X

AN Airedale Bargain—Two 10 weeks old Dog Pups, parents both prize winners.—Taylor, 18 Hawkins street.

BLACK Cockers at Stud—Your choice of three Dogs: Rosemount Bounce, Rosemount Bimbo, Rosemount Major, also the attractive Blue Roan Rosemount Wonder. Particulars from Lindsay, Rosemount, Roscrea. 19 E

BLUE Roan Cocker Puppies, ten weeks old, for Sale; prize bred; cheap to good homes.—Y 1837, this office.

BEAUTIFULLY marked young Fox Terrier, 25/-; great watch.—177 North Circular road.

COCKER Male Puppy, six months old, golden and white, one of prize litter, lovely beads, etc.; excellent cheap price, reasonable.—Gilpin, Portarlington. 17 D

COCKERS—For Sale, Blue Roan Dog, 8 months, by Rosemount Wonder ex Rosemount Gem, 5 guineas; All Black Dog, 6 months, by Anthony of Ryme, Championship winner Bath, 5 guineas; also beautiful Light Blue Roan Pups, by Rosemount Wonder ex Rosemount Stella, born 8th September, £5 5/- each.—Lindsay, Rosemount, Roscrea. 19 E

DROPPER Pups, 6 weeks old, cross bred (Setter-Retriever); grand working strain; Dogs £2, Bitches 30/-. Address "Z 3, Pups," this office. 19 E

FOR Sale, lovely Alsatian Puppy, six months old, splendid pedigree; show specimen; can be seen any time.—34 Carleton road, Marino. 19 C

FOR Sale, Greyhound Dog, 2 years, untried, except in a bye that he won by lengths; dark brindle; 64lbs.; beautifully made; ideal feet and legs; by Royal Dictator and Sweet Rose by Osprey Hawk; this is a dog to win in good company; must be Sold cheap.—G. W. Bustard, Castlewellan, Co. Down.

FOR Sale, splendid big Lemon and White Pedigree Pointer Dog, year old, not tampered with; consider Exchange Retriever for rough shoot. Particulars, David Adams, Plumber, Ballymena. 20 D

FOR Eczema in Dogs—Walshe's "Dogsema," full treatment, 3/6, post free; all Dog complaints treated.—Walshe, Chemist, Howth. X

LABRADOR Retriever Male, pedigree, for Sale, 18 months; fetch.—Bradfield, Virginia, Cavan. 17 D

LABRADOR Retriever Puppies, four months; dam Greigue Lass, registered, by Traunt of Whitmore; three pounds; also Ferrets.—Quaid, Gamekeeper, Adare. 20 F

PEKINGESE Puppies, Males, champion bred; beauties; moderate.—Mrs. Westropp, Eglinton road, Bray. 19 C

PEDIGREE Pointer Pups, liver and white, two months old; dogs £3 3/-, bitches £2 10/-. Apply J. Byrne, Mervillc, Colbinstown, Co. Kildare. 19 E

PURE bred Pointer Pups, liver and white, two months old; Dogs £3 3/-, Bitches £2 10/-. Apply J. Byrne, Merville, Colbinstown, Co. Kildare. 19 E

SEALYHAM Puppies, three months, champion blood and pedigree; males 50/-, females 25/-, or nearest offer; must be cleared.—Copeland, Railway View, Enniscorthy. 16 C

SPRINGER Spaniel Pups, born July 19th, best field trial and bench pedigree; price reasonable (room wanted); also booking orders for litter Flat. Coated Retrievers.—Miss Joy Stronge, Tynan, Co. Armagh. 18 D

THE "Irish Field" is the official organ of the Irish Kennel Club, and publishes lists of Registrations and exclusive reports. Interesting news and reports of Shows. On sale at all newsagents. Price 2d.

WIRE Fox Terrier Puppies, 9 weeks; champion pedigree.—20 Finn street, North Circular road. 19 E

BUSINESS, BUSINESS PREMISES LANDS, ETC.

SALE AND WANTED.

A SECOND Floor Office to Let; electric light.—12 St. Andrew street. T

AT Camden street—Corner Site Shop and two Houses for Sale, price £2,500. Particulars, Etchingham and Co., 7 Lower Pembroke street. 19 E

CENTRE of City—Shop and 7 rooms, e. light; price £700; populous ready money thoroughfare.—Battersby, Westmoreland street. 19 D

COOKSTOWN, Co. Tyrone—October 27th, at 2 o'clock p.m., Hotel Premises and Garage, which include 2 lock-up shops and other lettings, realising £100 per annum; head rent only £2; a rare opportunity for investors. Apply Messrs. Bear and McKeown, Auctioneers, Cookstown. 20 E

DINING Rooms, London, Main road, near station, old established, seating 80, 6 rooms; ill-health causes sale; suit couple; including Freehold Property; £1,100 offer.—Box No. C 336, Irish Times Branch Office, 59 Fleet street, E.C. 4.

EXCHEQUER street—Shop and Basement to Let; suit any high class business.—Etchingham and Co., 7 Lower Pembroke street. 19 E

FOR Sale or Let, Premises, with office, suitable for motor works, well situated in city. Address "Z 4029, Premises," this office.

FOR Sale, Shop and House, Phibsborough; long lease. Apply Lynch, 67 Connaught street.

GROCERS and General Stores, London—Well fitted corner Shop, established 23 years; trade £35; scope increase; lease 70 years, unexpired; low ground rent; including Property £1,000, S.A.V.; recommended. Box No. 567, Irish Times Branch Office, 59 Fleet street, E.C. 4.

HUME street—Two good Offices to Let; electric light, etc. Apply 11 Hume street. 19 E

KINGSTOWN—Shop, House, strategic site, spacious, remunerative; Sell or Let—Arthur Jones, Son, Greystones. 17 D

KILLESTER Shopping Scheme, Clontarf—Shops for Sale, suitable for clothiers, confectioners, dairymen, butchers, etc., also large Area of Ground for building purposes. For particulars apply personally, Henry G. Purnell and Co., 45 Fleet street, Dublin. 8 19

LARGE Warehouse and Office, off Dorset street, Let or Sell (possession). Apply T. Dunne and Co., 20 Talbot street. 16 C

LARGE three storey Corner Premises for Sale in Ballyhaunis; frontage to Main street 30 feet, depth 145 feet, with side and rear entrance in Clare street. Apply M. J. Rattigan, Auctioneer, Ballyhaunis. 12 X

MEETINGS of Companies or Societies—An excellent Boardroom to Let on very moderate terms; centrally situated, lightsome, heated and ventilated. For terms apply Y 804, this office. 9 X

OFFICES to Let, first floor, Eustace street; moderate rent.—Y 1573, this office. 16 C

OFFICE to Let, Pearse street; moderate rent; first floor.—Y 1683, this office. 19 E

OLD established Commercial College in Dublin; excellent investment for energetic lady or gentleman.—Y 1851, this office.

STORES, 56 North Lotts, to be Sold or Let; suitable for factory. Apply T. Dunn, 49 Watling street. 17 D

SMALL Warehouse with Offices to Let, fixtures and electric light, High street; moderate rent. Apply 26 Grafton street. 19 E

SPACIOUS Warehouse, central position; splendidly lit, and electric light.—Y 1798, this office. 20 F

TO Estate Owners, Trappers and Dealers—Wanted, daily supplies fresh, clean trapped Rabbits throughout season; highest market prices returned; hampers supplied; prompt settlements; Irish references.—Fred. Blackburn, Wholesale Market, Dewsbury. 15 X

TO Let, suitable for Offices or Warerooms, Shop, good depth, Dawson street, £100 and taxes; small price interest in lease. Apply Greene and Co., House Agents, 10 Nassau street.

WANTED, to rent, Dublin or suburbs, small Store and covered in place, about 60 x 25, for small factory; must be moderate.—Y 1446, this office. 16 C

WANTED to Rent, Lock-up Shop, suitable tobacconist, newsagency, centre city.—Y 1645, this office. 19 E

WANTED immediately, by excellent tenant, spacious Premises, suitable for factory and showrooms; rent offered up to £400 p.a.; must be central. Reply Greene and Co., House Agents, 10 Nassau street.

WANTED, small Shop, with one or two apartments, rent or purchase.—Y 1839, this office. 20 D

19 AND 20 Bachelor's Walk—These extensive Premises to be Let or Sold. Apply T. Dunn, 49 Watling street. 17 D

27 PEARSE street; extensive Premises for Sale or to Let; formerly Showrooms of Thompson Motor Co., Ltd.; also a large Site for a factory; good position in city; near railway station and canal. For particulars apply to I. L. Bradlaw, 51 Grafton street. T

STABLING AND GRAZING.

EXCELLENT Grazing to be Let near Maynooth, from 6 acres up to 45 acres, in divisions to suit; not grazed this season owing to illness of owner; fattening land, walking distance Dublin market. Address "Z 73, Grazing," this office. 20 B

HOUSES AND LANDS FOR SALE.

AT Garvey and Good's Offices personal attention given to all persons Selling or Buying Houses and Farms, Furniture and all Auctions conducted in town and country at least possible expense to owners.—Garvey and Good, Auctioneers, House Agents, Chartered Surveyors, Valuers, 21 Lincoln place, Dublin. T

ANNOUNCEMENT—Albert MacArthur, "The Housefinder," 52 Lower O'Connell street, has no connection with any other Firm in Dublin. 8 15

ALBERT MacArthur, "The Housefinder," Telephone 4979. Only address: 52 O'Connell street, opposite Dan O'Connell's Monument. 19 C

ALBERT MacArthur, "The Housefinder"—Cheap Houses, North side—Russell avenue, £275; Hardwicke street, £350; Innisfallen parade, £365; Church road, £400; Clonliffe road, £450; Botanic avenue, £500; Annesley place, £525; Buckingham street, £600; North Circular road, £670. 16 C

ALBERT MacArthur, "The Housefinder"—Cheap Houses, South side—Ranelagh, £400; adjoining Eglinton road, Donnybrook, £550; near Beggar's Bush, £595; Mountpleasant avenue, £630; Garville avenue, £750; Oakley road, garage, £750; Edenvale road, £875; Kimmage road, £700; Leinster road, £975; Portobello, £495. 16 C

ALBERT MacArthur, "The Housefinder," invites your inspection the ideal House being erected—Rathmines Park, next 117 Rathmines Upper; brick built; exempt from rates; all modern labour-saving conveniences; price £850. 16 C

ALBERT MacArthur, "The Housefinder"—32 Cabra road, two reception rooms, four bedrooms; roof garden. Keys at 52 O'Connell street. 16 C

ALBERT MacArthur, "The Housefinder"—43 York road, Rathmines choice modern House, two reception rooms, four bedrooms, electric heating, lighting; Sell bargain. Key 52 O'Connell street. 16 C

ALBERT MacArthur, "The Housefinder," has been appointed Agent for some hundreds of houses and business premises in and around Dublin. When buying or selling, only address, 52 Lower O'Connell street. 'Phone 4979. 16 C

A COMPACT House, Malahide road; 5 apartments, good scullery, gas cooker, pantry, outhouses, good garden; excellent condition; newly decorated; price £750; half can remain out.—Y 1849, this office. 18 C

ATTRACTIVE Houses, immediate possession—Iona road, Iona Drive, Iona Crescent, Claude road; charming House Vacant Herbert avenue, Merrion; new House, garage, Crescent Villas; two new Houses Arran road.—Kelly, 71 Iona road. 16 C

AT Haddon road, Clontarf—Well built House for Sale, at £1,250; 4 bedrooms, 2 reception, maid's room, hot bath, telephone, electric light; seen by appointment—Dockrell Limited, South Great George's street. 17 C

APPLY Corbett, 18 Ormond quay, re Purchasing House or Shop; easy repayments. 19 A

AT Sutton—Detached House, with garage, on one acre, £1,400; Marlborough road, compact House, £1,000.—Etchingham and Co., 7 Lower Pembroke street. 19 E

AT Fitzwilliam Place—Superior professional Residence, £3,000; Fitzwilliam Square best part, large House, perfect order, £3,500. Particulars, Etchingham and Co., 7 Lower Pembroke street. 19 E

APPIAN Way—Compact modern seven roomed House; long term; first class condition.—Y 1746, this office. 20 F

BARGAIN, sea front, Sandycove—Charming House for Sale; long list beautiful Houses; reduced prices; possession. Keys Bong, Agent, 24 Main street, Blackrock. 18 D

BRAY Esplanade—Suitable for Hotel or Boarding-house, in splendid repair, h. and c. water, electric light and gas, fully furnished, will be Sold with or without furniture, at a knockout price. Further particulars, apply Greene and Co., House Agents, 10 Nassau street.

BALLSBRIDGE — Attractive House, seven apartments; garden; £1,200.—Holden, Auctioneer, Saint Andrew street.

BRAY—Semi detached House, non basement; well appointed; 3 reception, 6 bedrooms; good garden, garage. Apply 7 Sydenham Villas, Putland road. 15 F

CLONTARF (with possession)—£1,050 will purchase an attractive Bungalow, artistic frontage, country surroundings, on about 1 acre; 6 apartments, bath, garage, large garden.—Battersby, Westmoreland street, Dublin. 19 D

DESIRABLE Residence, at Waterloo place, North Strand, containing 7 apartments; long lease; head rent £4; price £550 or nearest offer.—James Allen and Son, 73 Middle Abbey street. 17 C

DONNYBROOK (with possession)—An attractive modern House, bay windows; 6 rooms, kitchen, bath, long garden, room garage.—Battersby, Westmoreland street. 20 F

EXCELLENT House, 2 New Brighton terrace, Main street, Bray; ten apartments, large garage; immediate possession; seen any time. Price and particulars, Wm. M'Connell, Brookside, Clontarf, Dublin. 8 17

FOR Sale, Leix, almost 300 Acres, fine House, garden, two lodges, freehold, £3,000 to first genuine buyer. Address "Z 4878, House," this office. 14 C

FOR Sale, 9 Sandymount avenue, Ballsbridge; 9 apartments, garage space; immediate possession. Can be seen between 12 and 3. 19 E

FOR Sale, House, St. Catherine's terrace, South Circular road, in perfect order; long lease; low head rent; two reception, five bedrooms, maid's room, kitchen, bath (h. and c.), electric light; immediate possession. Particulars Y 1770, this office. 20 D

FOR £1,050—Possession; off North Circular road, nice situation; 2 reception, 4 bedrooms, bath, garden and railed plot in front.—Battersby, Westmoreland street. 20 F

FARMS—A number of splendid Tillage and Grazing Farms, with Residences, adjacent to city; very moderate prices. Others in Counties Meath, Kildare, Wicklow, Wexford, Louth, etc.—The National Estate Agency, 66 Middle Abbey street, Dublin. 20 X

FOR Sale, six roomed cottage style House; £750.—17 Albert road, Sandycove.

GREYSTONES (Burnaby)—Semi detached Villa Residence, nine apartments, bathroom (hot and cold), nice gardens; immediate possession; £1,050. Address "Z 27, Residence," this office. 19 E

GLENAGEARY—£790—Non basement, hot bath, electric light, 4 bedrooms, garage space; possession.—Arthur Jones, Son, Greystones. 15 C

GLASNEVIN—Ideal non-basement, semi-detached House, price £1,300; possession; 2 sittingrooms, lounge hall, 4 bedrooms.—Greene and Co., House Agents, 10 Nassau street.

HOUSES—Fitzwilliam street, £1,250; Mount street Crescent, £1,400; Oakley road, £1,150; Wellington road, £1,150; Drumcondra, £650, £400 down sufficient; Ely place, £1,200; Terenure, £1,150; Dunleary, £700; Cabra Park, £800; Norfolk road, £700.—The National Estate Agency, 66 Middle Abbey street, Dublin. 20 X

MONKSTOWN—15 Eaton square for Sale, modern, non basement, semi detached; 3 sittingrooms, 5 bedrooms, bathroom (h. and c. water), kitchen, etc.; garden, greenhouse, bicycle house; immediate possession. Apply 18 Eaton square. 16 C

MODERN Villa for Sale, Killiney. Address "Z 55, Villa," this office.

NORTH Strand (vicinity)—Possession—A neat, compact well built House; 4 rooms, kitchen, scullery, w.c., yard and coal house; price £350.—Battersby, Westmoreland street. 20 F

PRIVATE Sale, Phibsborough (with possession), seven apartments, large scullery, bath (h. and c.), hot press, good electric fittings and gas, two w.c.'s, rear entrance; £850.—Y 1712, this office. 19 E

ROSTREVOR—For Sale, with possession, November 1st, semi detached Villa, with charming views of Carlingford Lough and Mountains; drawing and dining rooms, four bedrooms, bath (h. and c.); small garden. Apply Mr. Hardinge, Rostrevor. 20 E

ROCK road, Booterstown, 112; four apartments. Auction next Wednesday.—Holden, Saint Andrew street.

RATHMINES—Residence, seven apartments, modern conveniences, £750.—Holden, Auctioneers, Saint Andrew street.

SUTTON—For Sale, with possession, at greatly reduced price, charming semi detached House, grounds to sea, shrubbed plot in front, ornamental bay window, 8 rooms, bath, room for garage.—Battersby, Westmoreland street, Dublin. 19 D

STAMER street, South Circular road; ten apartments; garden.—Holden, Saint Andrew street.

TO Investors—For Sale, several Houses in Rathmines; good tenants; long leases; low ground rents; principals.—R O 44, Irish Times Branch Office, Rathmines.

10 SUMMERVILLE Park, Rathmines; two reception, three bedrooms, kitchen, scullery, h. and c. bath, etc.; seen any time; £750; possession. 16 C

15 LOMOND avenue, Fairview—For Sale, compact House; all modern conveniences. Apply J. and R. Thompson, Builders, Inverness road, Fairview. 16 C

39 NORFOLK road, Phibsborough—Compact modern House, possession, £700. 16 C

39 ST. Mary's road, vacant possession; 3 reception, 5 bedrooms; garage, garden. Seen, 3.30 to 5.30 daily. 20 F

£440 WILL Purchase compact, South city; possession to immediate purchaser. Replies, Y 1832, this office.

£500—RANELAGH; possession; 5 rooms, bath, garden.—Y 1743, this office. 20 F

£900—HOLYWOOD (12 minutes by rail from Belfast, 3 minutes from railway station); 2 reception rooms, 4 bedrooms, bath (h. and c.), kitchen, scullery and pantry; good garden at rear; £200 deposit, remainder payable as rent. Address Box No. 1851, Irish Times Branch Office, Belfast. 20 D

CONTINUED ON PAGE 12

The Coil's the Thing in Wireless Circuit Construction. SEE THE *Weekly Irish Times* TO-DAY.

BOARDING AND HOTELS.

ATTRACTIVE Residence Rays, Fitzwilliam place, Every comfort and moderate charges. 'Phone 4600. T

AT Pavilion House, 5 Gresham terrace, Kingstown—Select Board Residence. Phone 171. T

AT Mayfair Hotel, 30 Lower Baggot street, Dublin—Excellent cuisine. Every comfort for visitors. 'Phone 5677. T

AT Southern Hotel, 52 Lower Baggot street, Dublin—Select, comfortable, central; Winter terms reduced. Miss Sheehy, Proprietress.

AT Marie Hotel, Lower Fitzwilliam street—Reduced Winter terms. T

ASHTON, Sandycove—Most comfortable, homely; excellent cuisine. Booking now for Winter residents. 16 C

DUBLIN—For comfort and convenience, stay at Wellington House Private Hotel, 89 Harcourt street; Bed and Breakfast, 6/6. 20 X

DROWNED IN GRAND CANAL.

"Death from drowning" was the verdict returned at the inquest in the Meath Hospital, Dublin, yesterday, on John Costello (55), a carter, 6 South King street, Dublin, whose body was recovered from the Grand Canal on Monday morning.

Patrick O'Grady, lock-keeper at Charlemont Bridge, gave evidence of finding the body in the lock when opening the gate to let a boat through at 8.55 a.m. on Monday.

Dr. Carlisle, Meath Hospital, said that death was due to asphyxia. There were no marks of violence on the body.

HOTELS AND HEALTH RESORTS.

MORAN'S HOTEL, TALBOT STREET.
DUBLIN'S NEWEST HOTEL.
REBUILT. REMODELLED. REFURNISHED.
ELECTRIC LIFT TO ALL FLOORS. HOT AND COLD RUNNING WATER IN BEDROOMS.
TABLE D'HOTE LUNCH DAILY (4 Courses). 2/6
OPEN TO NON-RESIDENTS.
Wires: Moran's Hotel, Dublin. 'Phone No. 4449. F. A. MORAN, Proprietor.

SALTHILL HOTEL, MONKSTOWN, CO. DUBLIN.
Kingstown. "Dunleary," Golf Links, 10 minutes from Hotel.
Visitors staying at this Hotel can have meals at the Royal Hibernian Hotel, Dublin, which is under the same management.
LUNCHEONS, AFTERNOON TEAS, AND DINNERS.
BANQUETS AND WEDDING BREAKFASTS. WINTER TERMS ON APPLICATION.

BED AND BREAKFAST, 8/6
GROSVENOR HOTEL
(Opposite Westland Row Station).
DUBLIN.
Table d'Hôte and à la carte Luncheons and Dinners.
SPACIOUS LOUNGE. TELEPHONE—2741.

FOUR COURTS HOTEL, INNS QUAY, DUBLIN.
100 BEDROOMS, with hot and cold water. Lounges, Tea Rooms, Restaurant. Table d'Hôte Luncheons, 1 to 3 o'clock. Table d'Hôte Dinner, 6 to 8 o'clock. Wedding Déjeuners a Speciality.
ELECTRIC ELEVATOR. FREE GARAGE. BUICK SALOON CAR FOR HIRE.
Phones—5321, 5322. Wires—"Excel Dublin." H. G. KILBEY, Managing Director.

ROYAL HIBERNIAN HOTEL.
OPEN TO NON-RESIDENTS FOR ALL MEALS.
BANQUETS AND WEDDINGS SPECIALLY CATERED FOR.

ST. ANDREW'S HOTEL, EXCHEQUER STREET, DUBLIN.
One of the most comfortable Hotels in the city. Over 60 Bedrooms. Electric Light throughout. High-class Cuisine and Moderate Charges. Under the personal Management of the Proprietress, MISS JOHNSON.
Telephone: No. 2400.

THE CALEDONIAN HOTEL, SOUTH GREAT GEORGE'S STREET (Next Dockrell's), Dublin.
FIRST CLASS COMMERCIAL AND FAMILY HOTEL.
Everything up-to-date. Commercial representatives specially catered for.
30 Bedrooms, Diningrooms, Drawingrooms, etc. Night Porter.
High-class Cuisine and Moderate Charges.
Tele.—2331. Miss McCLENAGHAN, Proprietress.

HOTEL PELLETIER, 21-22 HARCOURT STREET.
Terms moderate. Very central. Tram passes the door. Telephone—51520.

HOTEL GERARD, HARCOURT STREET, DUBLIN.
One minute from Station. Tram stops at door. Open to Non-Residents.
Terms Moderate. 'Phone 51615.

GALLAGHER'S HOTEL, DUBLIN (late Buswell's Hotel).—Best situation in city, next Museum and National Library. Bedroom and Breakfast, 7/6, inclusive. Winter terms on application. A. F. GALLAGHER, Proprietress. 'Phone 2468.

GRAND HOTEL, MALAHIDE.
15 MINUTES FROM DUBLIN.
Beautifully situated in own grounds. Adjacent to Island, Shore and Portmarnock Links.
Electric light. Steam heated.
Hot Sea and Fresh Water Baths.
Special Week-end Terms.
'Phone 11 and 19. Wires—"Hotel."

AVENUE HOTEL, DUN LAOGHAIRE (Kingstown).
'Phone—77. 'Phone—77.
COMFORTABLE MODERN HOTEL.
All Meals Open to NON-RESIDENTS.
Roof Garden. Electric Light. MODERATE TARIFF.

DUN LAOGHAIRE (KINGSTOWN) PIER HOTEL.
Beautifully situated, facing Pier. 'Phone—Kingstown, 113.

BELLVIEW HOTEL, DUN LAOGHAIRE, overlooking Pavilion Gardens and Mail Boat Pier, one minute's walk from tram, train, and boat. Renowned for its excellent Catering. Free Garage. Electric Light. 'Phone 280. Special Terms Winter Residents. Private Suites.—Miss Gilligan, Proprietress.

GROSVENOR HOTEL, DUN LAOGHAIRE.
VERY COMFORTABLE. GOOD CATERING.
Ideally Situated. Best Position on Sea Front.
MODERATE TERMS. 'Phone—Kingstown 284.

BRAY HEAD HOTEL, BRAY.
REDUCED WINTER TERMS.
Bed and Breakfast 8/6
Bed, Breakfast, Dinner 12/-
Week End 25/-

MARINE HOTEL, SUTTON.
GOLFING CENTRE.
REDUCED WINTER TERMS.
Bed and Breakfast 8/6
Bed, Breakfast, Dinner 12/-
Saturday to Monday 25/-

GREYSTONES, CO. WICKLOW.
THE GRAND HOTEL.
FOR REDUCED WINTER TARIFF WRITE TO THE MANAGERESS.
Telephone—Greystones No. 11.

GLENDALOUGH, CO. WICKLOW
THE ROYAL HOTEL.
WRITE FOR WINTER TERMS.
Hotel Porter meets trains at Rathdrum Station by appointment.
Telephone: Glendalough No. 2.

ST. ANN'S HILL HYDRO
IDEAL HEALTH RESORT. Established 1843.
Baths, Massage, Radiant Heat, Electrical Treatment, etc. Resident Physician.
Extensive Pleasure Grounds; Tennis, Croquet, Golf. Home Farm and Gardens; 200 acres.
High standard of comfort; excellent service. Experienced Management.
Copy of Prospectus on application to Secretary, The Hydro, St. Ann's Hill, Co. Cork. Telegrams—"Hydro, St. Ann's Hill" (2 words). 'Phone—No. 2 Blarney.

LONDON.
"SIMLA COURT,"
14 DAWSON PLACE, W. 2.
Private Residential Hotel, entirely under Irish Management. Excellent Cuisine and every comfort; central heating; hot and cold water in bedrooms; two minutes from Tube and Met. Stations and principal 'buses.
PERSONAL SUPERVISION. TERMS MODERATE.

LONDON — DEAN HOTEL, 87 Oxford street. Most central. Lift. Night Porter. Stock Rooms; Bed, Breakfast, Bath from 8/6. Telegrams "Teldeanho, Westcent." 'Phone—Gerrard 8710.

HOTEL RUSSELL
St. Stephen's Green, DUBLIN
When in DUBLIN stay at the MOST COMFORTABLE HOTEL in the CITY
Newly Decorated and Renovated
All latest conveniences for Visitors' Comfort
Wireless Broadcasting free to Visitors
Situated in Dublin's BEST POSITION
Noted for CIVILITY, COMFORT and EXCELLENT CUISINE
Moderate Winter Terms.
GARAGE. Telephone 51507
Telegraphic Address: Hotel Russell, Dublin
Apply Manager.

DUBLIN CIRCUIT COURT.

ALLEGED BREACH OF PROMISE.

WIDOW'S ACTION DISMISSED.

(BEFORE JUDGE PIGOT.)

Susan Daniels, a widow, sued Christopher Shannon to recover damages for breach of promise of marriage. The parties lived at Kingstown, the plaintiff being a hotel servant and the defendant an attendant on the mails at the pier. Damages were laid at £1,000, but counsel explained that they did not expect a verdict for that amount.

The plaintiff's evidence was that her husband, a gardener, died in April, 1920. She was 27 years old. She made the defendant's acquaintance when, on one of the many days that she used to see him walking on the opposite side of the road, he approached her and said, "Good morning." She returned the salute, and they got into conversation. He asked her to go out with him, and she replied that she was not in the habit of picking up young men in Kingstown, especially as she was a widow.

Nevertheless, they became acquainted, and he used to go to the hotel where she was employed. After she became ill and lost her place and took lodgings with a woman in the town, he went there to see her. He used to refer to her as his "young lady," and she never concealed from him that she was a widow.

She was keeping company with him for ten months when, in November last, he asked her to marry him. He introduced her to his sisters. They were to be married in June last, but he broke the engagement in April. His excuse for the breach was that he said he had heard "stories" about her and that she ought to be ashamed of herself.

He had written her a lot of letters, in which he used to address her as "Dear Sweetheart," ending with, "Your ardent lover." She had written a letter to the defendant's sisters, in which she signed herself as "Miss S. Daniels," but it was at the defendant's suggestion that she wrote "Miss."

The defence, as suggested by counsel, was that the plaintiff concealed from Shannon the fact that she was a widow. This suggestion she strongly denied.

After several witnesses had been examined on behalf of the plaintiff, and without calling upon the defendant,

The Judge said that he did not believe the plaintiff's story. The whole case, he said, was a tissue of falsehood. There was no corroboration of the plaintiff's statement that the defendant had proposed to her and that she had accepted him. He dismissed the action.

Mr. Reddy (instructed by Messrs. C. J. Reddy and Son) appeared for the plaintiff. Mr. Norman Keogh (instructed by Mr. James Brady) appeared for the defendant.

LOSS OF EARNINGS.

MOTOR CAR AND HACKNEY COLLISION.

John J. Byrne sued Patrick Farrell, cab proprietor, Mountjoy square, for £60, £30 being for repairs to a motor car and £30 for loss of earnings while the car was out of work—fifteen weeks at £2 a week.

It appeared from the plaintiff's evidence that on the 21st September, 1924, the plaintiff was driving his own motor car along Capel street towards Grattan Bridge at a rate of ten or twelve miles an hour. He intended to turn into Little Strand street, where he resided, but before he had time to do that the defendant's hackney car, on which there were some passengers, came out of Abbey street and dashed head-on into the side of the motor car, smashing the wind-screen, dinging the side of the car and doing other damage. The plaintiff did his best to save the passengers on the hackney car by swerving his car on to the wrong side of the road; for, if he had hit the hackney car, he would probably have killed the passengers.

In cross-examination by Mr. Hector Hughes (instructed by Mr. W. S. Barrett), for the defendant, the plaintiff admitted that this case had been previously adjourned because he was in jail. He also admitted that he had been convicted and fined for reckless driving, by which he had broken into a shop window.

And you were convicted and fined for shebeening and keeping a disorderly house?—Unfortunately, I was; but I was not the proprietor of the house.

Patrick Farrell, the defendant, in his evidence, stated that he had three men on his car. He was going up Abbey street and was crossing Capel street to go into Mary's Abbey when the motor car came along on the wrong side of the road and struck his mare on the right shoulder, swinging her around. He had to have her treated by a veterinary surgeon for five days. Harness repairs cost 30s., and he paid £9 17s. 6d. for damage to the car. His boots were cut by the wind-screen, and a new pair cost him £2.

Detective Coyne, who witnessed the accident, gave it as his opinion that the hackney car did not contribute to the accident. The men were thrown off the car.

The Judge dismissed the action, and in a civil bill brought by Farrell against Byrne for injury to his horse and car he gave a decree for £18.

Mr. F. Sherry (instructed by Mr. J. A. Scott) appeared for Byrne.

FROM THE LEGAL DIARY.

LAW NOTICES—Wednesday, October 21.

BEFORE THE CIRCUIT JUDGE.—At Green street, at 11 o'clock. Appeals from District Courts— John Ryder applt., John M'Garrity respdt.; William Balfe applt., Thomas M'Gee respdt.; Arnott and Co., Ltd., applts., Griffith, Arthur Richardson respdt.; Isabella Clarke applt., Michael M. Loftus respdt.; William Fennell applt., John J. Beatty respdt.; Thomas Coyle applt., James O'Connor respdt.; Richard Graham applt., Joseph Murphy respdt.; Hannah Doyle applt., Samuel Burke respdt.; John Kennedy applt., Mary W. Kavanagh respdt.; Agnes Traynor applt., Thomas O'Donnell respdt.; Patrick Bethell applt., Mary Bethell respdt.; Rathmines Amusement Co., Ltd., applt., Hugh Stanley, Ltd., respdts.; Mary Clinch applt., Bernard M'Kenna respdt.; Patrick Kelly applt., Michael Quinn respdt.; Louis Isaacson applt., Percy Harrison respdt.; Patrick O'Neill applt., Laurence Hayden respdt.; Margaret Healy applt., Francis Sweeny and Patrick Governan respdts.; James R. Morgan applt., J. A. Murray respdt.; Pk. H. O'Brien applt., Rd. W. Waters respdt.; T and A. Pethrick applts., John Ryan respdt.; Victor Desaringy applt., Thomas Norman respdt. Increase of Rent, etc., Act, 1923—Thomas Pearce applt., Charles J. Kerr respdt.

BEFORE THE ASSISTANT CIRCUIT JUDGE—Wednesday, 21st October, 1925, at Court No. 6, Dublin Castle, at 11 o'clock—Good v. Fisher (at hearing); Heery v. Cottingham; Gargan v. Malone; Glorney v. Commissioners of Dublin Union; Doyle v. Irish National Assurance Co.; Hall v. Craig; Hanlon v. McLoughlin; Harrison v. Mallon; Johnston v. Minister of Posts and Telegraphs; Kelly v. McGuinness; Kelly v. Byrne; Kane v. Munster and Leinster Assurance Society; Kelly v. McNamara. For to-morrow (Thursday), 22nd October, at Court No. 6, Dublin Castle, at 11 o'clock—Kantoher Co-Op. Dairy Co. v. Leonard; Whittaker v. Byrne; Lambe v. Cohen; Moenich v. Packing Cases (Dublin), Ltd.; Monks v. Walters; Mahon v. O'Brien; Keating v. Rothwell; Martin v. Stedman; Maloney v. Macauley; McBirney v. Rudstein and another.

IRISH LAND COMMISSION.—Land Act, 1923. At 23 Upper Merrion street, Dublin. Before Mr. Commissioner Hogan and Mr. Commissioner O'Shiel, at 11 o'clock. Objections to Provisional Lists of Lands—Estate of J. C. Wilmot Smith; do. H. Lynch and others; do. J. C. O. Aldworth; do. Francis Lynham, tenant—Very Rev. M. Butler, D.D., P.P.; estate of M. Killian, John Kelly and Martin O'Neill; do. Robert W. Evans; do. R. S. S. Gardiner; do John O'Donel. At the Examiners' Chambers.—Before the Chief Examiner, at 11 o'clock—Francis J. Allen, vouch. Before Mr. Stubbs, at 11 o'clock—W. F. Trench, discharge rulings. Before Mr. Franks, at 11 o'clock—Emma M. Elliott, settle sch. Before Mr. Lest, at 11 o'clock—Mary L. Malcomson, vouch. Before Mr. Brett, at 11 o'clock—Alice Mahaffey, settle sch. At 3 o'clock—Rev. L. Leader Lewer, discharge rulings. Before Mr. Grove White, at 11 o'clock—O. C. H. Tyndall, discharge rulings and settle sch.

History never repeats itself, but always resembles itself.—Dean Inge.

Buy Your Umbrella at Fras. Smyth's

WE have the most extensive and varied stock of Umbrellas in Dublin. Get your Umbrella here. There is a wider choice because our stock is so large. Prices are lower because we are the actual manufacturers.

We have Umbrellas for Ladies, Gentlemen and Children, in all sizes and styles, including the latest "Chubbies," with beautifully designed handles and coloured tips.

Prices of Ladies' and Gentlemen's Umbrellas from 4/11 up. "Chubbies" from 5/6 up. Children's from 3/6 up.

Fras. Smyth & Son, 75 Grafton Street, Dublin
No Connection with any Other Firm.

REPAIRS AND RE-COVERINGS.
May be you have an old Umbrella which you hesitate to throw away. Why not have it repaired and re-covered? We can do the work promptly, and so well that you will barely tell your old Umbrella from a new one. Very reasonable charges.

LORD BARRYMORE'S SHORTHORNS.

DISPERSAL SALE AT FOTA.

BRISK TRADE AND GOOD PRICES.

FROM OUR AGRICULTURAL CORRESPONDENT.

QUEENSTOWN, Tuesday.

Twelve years ago the herd of Shorthorns founded by Lord Barrymore at Fota was dispersed, with the exception of some older cows and a few calves, retained as the foundation of another herd. To-day the herd of Bates's Shorthorns built upon that foundation was sold by order of the executors of the late Lord Barrymore, because it has been decided to change the system of farming. Few herds were better known for the sound healthy quality of their stock. They accounted for prizes at the Cork, Dublin and other important shows, and also gave a satisfactory account of themselves at the milk pail. Their dispersal to-day may therefore be regarded as the removal of a landmark.

At the same time it was gratifying to find that to-day's sale brought together an extremely large and representative company from Munster and Leinster. Some were apparently intent on bargains, of which there were a few, but the majority were out to purchase stock that would do themselves and their breeder credit. One of the keenest purchasers was General Doran, of Ely House, Wexford. He paid the top price of 102 gns. for the two-year-old roan heifer, Fota Wild Marchioness 3rd, which was third in the Dairy Class at Cork Show last year. The fine roan seven-year-old cow, Fota Harmony 6th, one of the old Musical tribe, was sold at 79 gns. to Mr. Lysaght, Mallow.

The averages were approximately as follow: 42 cows and heifers, £39 7s. 6d.; 9 bull and heifer calves, £30 9s.; 6 bulls, £29 7s.

The sale was conducted with commendable despatch by Messrs. W. Marsh and Sons, while the general arrangements were under the direction of the estate agent, Mr. G. C. Townsend, assisted by the land steward, Mr. Giltrap.

Appended is a list of the sales.—

	Gns
COWS AND HEIFERS.	
Fota Wild Queen, c. April, 1913, by Waterloo King (T. O'Brien, Ballincollig)	15
Fota Wild Queen 2nd, c. March, 1914, by Magic Gold (W. O'Callaghan, Scarragh, Lombardstown)	25
Fota Wild Princess 2nd, c. Feb., 1920, by Marlands Duke 3rd (E. Lysaght, Hazelwood, Mallow)	31
Fota Wild Queen 3rd, c. Feb., 1915, by Ashgrove Silver Lace (T. Perrott, Courtmacsherry)	13
Fota Wild Duchess, c. January, 1921, by Marlands Duke (Wm. Good, Little Island)	26
Her bull calf, Fota Wild Boy 2nd, by Loobagh Duke (Wm. Good)	11
Fota Wild Queen 4th, c. Jan., 1916, by Ashgrove Silver Lace (T. Perrott, Courtmacsherry)	13
Her bull calf, Fota Wild Viscount 2nd, by Marlands Duke (M. McCarthy, Johnstown, Glounthaune)	13
Fota Wild Queen 5th, c. March, 1917, by Ashgrove Silver Lace (E. Lysaght, Mallow)	65
Fota Wild Queen 6th, c. March, 1918 (P. J. Good, Aherla)	8
Fota Wild Viscountess, c. Feb., 1919, by Marlands Duke 3rd (H. Appelbe, Clonakilty)	21
Fota Harmony 6th, c. Feb., 1918, by Ashgrove Silver Lace (E. Lysaght)	79
Fota Watercress, c. Sept., 1919, by Marlands Duke 3rd (Jas. Kavanagh, Cork)	58
Fota Famous 3rd, c. Jan., 1915, by Magic Gold (John O'Sullivan, Annbrook, Queenstown)	26
Fota Harmony 4th, c. Feb., 1916, by Ashgrove Silver Lace (Miss Montgomery, Fermoy)	22
Fota Princess, c. February, 1921, by Loobagh Sparkling Duke (Jas. Kavanagh, Cork)	55
Fota Wild Viscountess 3rd, c. Feb., 1921, by Marlands Duke 3rd (T. Goold, Castlemore, Crookstown)	56
Fota Wild Delilah, c. Jan., 1921, by Marlands Duke 3rd (General Doran, Ely House, Wexford)	46
Her heifer calf, Fota Wild Delight, c. April, 1925 (W. F. H. Watson, Clonmel)	27
Fota Famous 2nd, c. Jan., 1921, by Ashgrove Silver Lace (Capt. Perry, Clonmel)	24
Her heifer calf, Fota Ruby Crown, by Marlands Duke 3rd (Capt. Perry)	25
Fota Wild Countess 3rd, c. May, 1921, by Marlands Duke 3rd (T. Goold, Crookstown)	51
Fota Symphonie, c. Jan., 1922, by Loobagh Duke 4th (T. Goold)	31
Fota Wild Darling, c. Jan., 1922, by Loobagh Duke 4th (P. McGrath, Cork)	30
Her heifer calf, Fota Favourite, by Loobagh Diamond 2nd (John O'Sullivan, Annbrook)	14
Fota Wild Baroness, c. Jan., 1922, by Marlands Duke 3rd (John Santry, Clonakilty)	29
Fota Wild Countess 4th, c. May, 1922, by Loobagh Duke 4th (T. Perrott, Courtmacsherry)	44
Fota Wild Baroness 2nd, c. Feb., 1923, by Marlands Duke 3rd (Col. Seckham, Rathcormac)	38
Fota Island Queen, c. Feb., 1923, by Marlands Duke 3rd (P. McGrath, Cork)	38
Fota Wild Delilah 3rd, c. Feb., 1923, by Loobagh Duke 4th (P. McGrath)	41
Fota Wild Loo 2nd, c. April, 1923, by Marlands Duke 3rd (General Doran, Wexford)	102
Fota Water Nymph, c. March, 1923, by Loobagh Duke 4th (D. O'Connor, Copstown, Mallow)	27
Fota Wild Peeress, c. April, 1923, by Loobagh Duke 4th (H. Appelbe)	20
Fota Wild Countess 4th, c. May, 1923, by Loobagh Duke 4th (Col. Seckham)	45
Fota Wild Duchess 2nd, c. April, 1923, by Loobagh Duke 4th (General Doran)	25
Fota Wild Baroness 3rd, c. June, 1924, by Marlands Duke 3rd (James Kavanagh)	35
Fota Sparkling Princess, c. February, 1924, by Loobagh Duke 4th (Jas. Kavanagh)	51
Fota Solo, c. February, 1924, by Marlands Duke 3rd (E. J. Clarke, Aghamarta, Carrigaline)	41
Fota Wild Darling 2nd, c. April, 1924, by Loobagh Diamond 2nd (P. J. Halliden, Banteer)	35
Fota Melody, c. April, 1924, by Marlands Duke 3rd (E. J. Clarke)	40
Fota Wild Princess 3rd, c. August, 1924, by Marlands Duke 3rd (D. O'Sullivan, Castlefreke)	30
HEIFER CALVES.	
Fota Wild Baroness 4th, by Marlands Duke 3rd (J. Fitzgerald, Kilmallock)	15
Fota Wild Colleen, by Loobagh Duke 4th (W. F. H. Watson)	31
Fota Minstrel Queen, by Loobagh Diamond 2nd (John O'Sullivan)	21
BULL CALVES.	
Fota Island King 2nd, by Marlands Duke 3rd (James Kavanagh)	18
Fota Wild Prince 2nd, by Loobagh Duke 4th (Colonel Seckham)	40
Fota Reliance, by Marlands Duke 3rd (Major Seigne, St. Ann's Hill)	21
Fota Wild Monarch, by Loobagh Duke 4th (W. Dunlea, Tipperary)	26
Fota Music Maker 3rd, by Marlands Duke 3rd (James Kavanagh)	47½
Fota Gay Duke 4th, by Marlands Duke 3rd (P. Corry, Mourne Abbey)	28
BULLS.	
Marlands Duke 3rd, c. March, 1916, by Proud Actor (Jas. Fitzgerald)	26
Loobagh Duke 4th, c. July, 1919, by Playford Don (P. T. Buckley, Cork)	22
Loobagh Diamond 2nd, c. May, 1922, by Salmon's Diamond (R. Sweetman, Commons, Cloyne)	26
Fota Furbelow Count, c. July, 1924, by Marlands Duke 3rd (F. L. O'Sullivan)	39
Fota Wild Marquis 3rd, c. September, 1924, by Marlands Duke 3rd (Jas. Kavanagh)	21
Fota Waterman, c. October, 1924, by Loobagh Duke 4th	40
ABERDEEN-ANGUS HEIFERS.	
Ruby of Condonstown 4th, c. May, 1923, by Jim of Tubberdaly (Mrs. Jeffrey, Rathcourcey)	25
Dainty of Condonstown, c. March, 1923, by Jim of Tubberdaly (P. J. Good, Aherla)	29
Hebe of Condonstown 2nd, c. March, 1923, by Jim of Tubberdaly (P. J. Good)	29

THE MOHAMMEDAN WOMAN

NEEDS OF UNIVERSITY MISSION.

Miss Kitching, of Bombay, addressed a meeting of the Dublin Association of the Missionary Settlement of University Women at 21 Molesworth street, Dublin, yesterday.

The speaker gave a good deal of information on the conditions of the work of the Mission in Bombay at present and the changes that recent years have brought about in the lives of the Indian women whom their workers meet. In some cases Mohammedan women, who were kept in closest seclusion until a few years ago, now take an active public part in the questions of the day. Education has made great strides with them, and many changes are consequent on this. Contact with Western civilisation in the Mission hostels is often seen to have the effect of mingling Christian ideals with the women's native faith, and many of them have remarked on the similarity of the Bible to their own sacred books.

The Mission is in need of more means and workers to take full advantage of the opportunities now arising. The fact that it is interdenominational leaves it without any strong backing from any one definite religious organisation, and there is all the more need for a strong and sympathetic interest in its work from the general public.

CHURCH SERVICES.

CHRISTIAN SCIENCE CHURCHES.

First Church of Christ, Scientist, Dublin (a Branch of The Mother Church, The First Church of Christ, Scientist, in Boston, Mass.), 35 Molesworth street.—Services—Sunday, 11.30 a.m. and 7 p.m.; Sunday School, 11.30 a.m. Wednesday (Testimony Meeting), 8 p.m. Christian Science Reading Room, same address, is open to the public daily from 11 a.m.

Switzers
BUTTERICK Dress-Cutting Demonstration Daily This Week

TO-DAY'S PROGRAMME:
11 to 12.30; 2.30 to 4.30.
Morning—Skirts. Afternoon—Ladies' Dresses.
THURSDAY. Morning—Ladies' Coats. Afternoon—Jumpers.
FRIDAY. Morning—Children's Dresses. Afternoon—Men's Shirts.
SATURDAY. Morning—Underclothing.
MONDAY (26th OCT.). Morning—Ladies' Dresses. Afternoon—Children's Coats.
TUESDAY. Morning—Jumpers. Afternoon—Ladies' Coats.

During the Demonstration, which will continue until 31st Oct., any Garment will be cut out Free of Charge by the Expert Demonstrators, provided the Material and the Butterick Pattern are purchased at Switzers.

BUTTERICK PATTERNS ARE THE EASIEST TO USE, because the "Deltor" shows you exactly what pieces to start putting together and just how to do it.

BUTTERICK PATTERNS ARE THE ONLY ONES THAT GIVE COMPLETE FINISHING DIRECTIONS. Half the charm of French Clothes is in the clever, exquisite way they are finished. With the "Deltor" you give your clothes this perfection that other patterns fail to provide for.

BUTTERICK PATTERNS SAVE MATERIAL. They are the only patterns that give you special diagrams showing how to cut out each portion of the pattern from the amount of material given.

SWITZER & CO., LTD., GRAFTON STREET, DUBLIN

Clothed in Wool
"This is the stuff for Winter Underwear"

BECAUSE
it is a product of Nature, and therefore perfect for the purpose of protection. Just remember what wool does and you will be satisfied once and for all. It absorbs the perspiration of the body, keeps the pores healthily breathing, and allows a current of warm, fresh air to play upon the skin.

That settles the question of the best kind of material for winter wear, but what about the brand?

Ellaness
THE SCOTCH UNDERWEAR OF QUALITY
of course. It is made from the finest quality yarns specially selected for their kindly feel, warmth, and durability. It is fashioned to the body and therefore promotes a neat and stylish figure.

Get it from all good stores, drapers, and outfitters. If unable to procure, write us for booklet and name of nearest agent.

SOLE MAKERS:
LYLE & SCOTT, LTD., HAWICK, SCOTLAND

My Coal Bill is Small and Cooking Simple

THE Triplex Grate only burns on an average 7d. of coal per day. Yet this small quantity of coal not only bakes, boils, roasts, keeps water hot throughout the house, but also supplies a cheerful fire all day long. The Triplex Grate is so attractive, so neat that all wise housewives have it installed in their living rooms.

In 18,000 homes the Triplex Grates are saving labour and saving money. Why shouldn't your home have the same advantages?

The Triplex Booklet tells you all you want to know about these better Grates—and gives many cooking secrets. Send for it.

TRIPLEX GRATES
RECOMMENDED BY 18,000 HOUSEWIVES
Write for Triplex booklet to—
C. R. HORRELL, 37 Windsor Road, Rathmines, Dublin.
T. & C. MARTIN, Ltd., 82 North Wall, Dublin.

Dull days or Bright days use NUGGET always!
IN TINS at 2d., 3d., 6d.
Nugget Polish Co. of Ireland, Ltd. 22-24 Lower Bridge St., Dublin

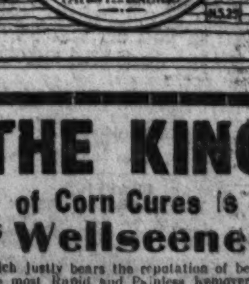

Hat economy
Have your old hat remodelled to a fashionable shape.
BELLS DYERS & CLEANERS
DUBLIN-RATHMINES-DUNLAOGHAIRE

THE KING of Corn Cures is "Wellseene"
which justly bears the reputation of being The most Rapid and Painless Remover of Hard or Soft Corns and Warts. Safest and best. Price 1/3, post free 1/5.
WELLS, Chemist,
20 UPPER BAGGOT STREET, DUBLIN

FINANCIAL NEWS AND NOTES.

TONE AND COMMENT.

DUBLIN ACTIVE.

GUINNESS AND COURTAULDS STRONG.

The outstanding features on the Dublin Stock Exchange of the previous day were emphasised yesterday in the continued strength of Guinness and the buoyancy of Courtauld Ordinary Shares, and the latter reached a fresh high record level amidst considerable excitement. The Funds, British and local, were well supported, with minor changes in the former. There was some bidding for both National and Munster and Leinster Bank Shares, but Bank Stock was a quiet, dull market. Guinness Ord. opened buoyantly, and advanced strongly, but realisations then were attempted, and the price closed under best. An important rise was established in Grand Canal Ord. Shares, recently ineffectually bid for. Marconi Ord. opened harder, but then turned easier. Rails were practically neglected. Dublin United Tram Ord. were again firmly absorbed. Alliance Gas improved, and were bid for. Leading Drapery Shares closed firm in an idle market. The Textile market again went ahead strongly, and almost without exception closed at best points touched. A huge business was put through in Courtaulds, and a large rise was again established on heavy country support. Bradford Dyers exceptionally eased on profit-taking. Coats Ord. were again bought very freely for investment quarters, while Bleachers, Cottons and Spinners also rose further on influential support. Tobaccos marked time. Lever Bros. 7 p.c. Pref. were harder. Rubber Plantation Shares were higher on a resumption of investment support. Dunlop Rubber Shares maintained their price. Thwaites remain scarce, and Alex. Thom issues were wanted without so quoting.

LONDON FIRM.

TEXTILES STRONG.

A generally firm tone prevailed in the London Stock markets yesterday, but the arrangement of the carry-over had a restricting influence on ordinary business. Gilt-edged securities, exceptionally, closed the turn lower, after being harder at the opening, but Reconstruction Loans were distinctly firmer on the peace pact, and some good improvements were recorded at the close of business. French Loans also hardened. Despite the arrangement of the carry-over Rubber shares still displayed strength and prices were pushed further ahead in the majority of instances. Home Rails developed a better tone and final prices where altered were the turn higher. Among Colonial and Foreign, Cordoba Centrals continued to attract attention, and some further good improvements were registered. In Industrial sections Courtaulds were well to the fore, and the final quotation was appreciably higher. Other Textiles also recorded improvements. Iron and Steel shares continued to attract attention, and a further general advance occurred.

ANOTHER PROPOSED MOTOR DEAL.

The General Motors Corporation (New York), which recently made an offer to the Austin Motor Company for the acquisition of an interest in the company and later withdrew it, is now in negotiation with Vauxhall Motors of Luton with a similar object. The official announcement of these negotiations was made by Vauxhall Motors in a circular to the shareholders. The directors hope to submit a complete scheme for approval in the course of a week. Vauxhall Motors has a capital of £300,000 in 10s. shares. A week ago the company issued 95 per cent. £155,990 7 per Cent. Mortgage Debenture Stock, part of a total issue of £350,000, of which £194,010 was for the funding of the outstanding 10 per Cent. Short-term Notes, and the balance for repaying loans to the bankers.

IS SHIPBUILDING TURNING THE CORNER?

The Official Receiver of the Blyth Shipbuilding and Dry Dock Company recently invited offers for the sale of the undertaking, tenders to be in by 31st October, but an extraordinary meeting of shareholders in Newcastle resolved to ask the Debenture holders to postpone the sale until 31st December. It was felt that there was a ray of hope in the shipbuilding position, and that an attempt should be made to save the assets.

SWEDISH MATCH COMPANY SHARES.

In our issues of 21st and 22nd August last we referred to an interesting anomaly in the shares of the Swedish Match Company, which had been brought to our notice by Messrs. Guinness, Mahon and Co., of 17 College Green, Dublin. At that time a holder of shares of the London issue could sell his holding and purchase the same number of shares dealt in on the Swedish Bourse at approximately 28s. to 30s. per share cheaper. Since then, although the London shares have appreciated by about 7s. 6d. per share to their present quotation of £11 3s. 4d., the rise in the Swedish shares has been considerably more marked, the price having improved by over £1 2s. per share, and in consequence the change from the London issue to the shares of the Swedish issue can only be effected at a difference, allowing for expenses, of approximately 12s. 6d. per share. The fortunate holder of 100 shares London issue who effected the exchange when first suggested could to-day revert to his original position with a profit of about £60, or 12s. per share. It is not always that a transaction of this nature turns out so profitably, but investors should bear in mind that, where an issue of the same class of security has been made in more than one country, the possibility of purchasing on a better yield basis in one market than in another should always be considered.

According to the Swedish papers, a new method is to be adopted to facilitate foreign dealings in the shares of the Swedish Match Company. Almost all the "B" Shares have long been placed abroad and a part of the "A" Shares also. Under the new arrangement, Messrs. Kreuger and Toll will issue certificates for one, ten and fifty "A" Shares, and these certificates will be sold in London or elsewhere and the equivalent number of actual shares deposited in the Scandinavian Kredit Bank. If the holder of a certificate wishes to realise, the bank will sell the shares applying to it in the Swedish market and credit the sellers with the proceeds, less stamp duty and commission. Dividend coupons will be attached to the certificates, which will be quoted on the London Exchange, but it is not intended to offer any great number of the certificates in the way of a new emission in the London or other foreign market. It is anticipated that one effect will be to remove the disproportion between the quotations of the shares in London and Stockholm, the former now standing at about 212 kroner and the latter at 200 kroner.

PROVINCIAL EXCHANGES.

MANCHESTER.—Brisk demand for Textiles; some further advances. Bleachers 79/-79/6, do. Pref. 29/-29/3; Calicos 37/-37/3, do. Pref. 18/-18/6; Bradford Dyers 94/-94/6, do. Pref. 19/9-20/-; Sewing Cottons 59/6-60/-, do. Pref. 19/-19/6. Fine Spinners 54/6-55/-, do Pref 19/3-19/6; "Slubbers" 8/-8/3; Coats, 67/-68/-; Ship Canal 7½-8, do. Pref. 8 1/16-8 3/16; Velvets, 26/3-26/6.

BIRMINGHAM.—Market active and strong again. Vauxhalls jumped 4/6 on General Motors negotiations. Singers and Humbers better. Enfields dull. Dunlops hardened. Austins 6/9, Debentures 94/-; Bluemels, 35/6; Components, 7/6; S.T.D., 5/3; Enfields, 30/6; Humbers, 44/-; Napiers 38/9, Preference 21/3; Rolls-Royce, 33/9; Rovers, 11/1½; Singers, 38/6; Standards, 43/-; Swifts, 12/6; Triumphs, 35/1½; Vauxhalls, 13/6; Dunlops, 23/10½; Parent Deferred, 37/6.

INSURANCE SHARES.

BUSINESS DONE IN LONDON.—British General, 48/-, 7/-, 6/3; Employers' Liability, 84/6, 4/-; General Accident, 8¼, 5/16; London and Lancashire, 22¼, ¼; North British, 23¼, ¼; Prudential "A," 23⅛, ¼, ¼, ⅛, ¼; Royal Exchange, 7¼; Sun Insurance, 22¼; Sun Life Assurance, 42¼; World Auxiliary, 24/3, 3/9, 4/4¼, 3/9, 4/3.

BUSINESS DONE IN LIVERPOOL.—Commercial Union, 24¼; Employers' Liability, 84/-; Guardian Assurance, 8; Liverpool 4 p.c. Thames and Mersey, 77; London and Lancashire, 22⅛; North British, 23⅛; Northern, 15¼; Phoenix, 12⅜; Royal Insurance, 33⅛, ⅛, ¼; do. 4 p.c. Deb. Stock, 89½.

TRAFFICS.

Mexican Railway, decrease, $63,400. Burmah Electric Tramways and Lighting, September, increase Rs.4,559. Beira Railway, August, decrease £3,268. Rhodesia Railways, August, increase £6,005. Mashonaland Railway, August, decrease £633. Catalinas Warehouses and Mole, September, decrease £3,050. Alcoy and Gandia Railway and Harbour, increase Ps.2,000. Salvador Railway, decrease £313. San Paulo Railway, increase £5,326. Assam Bengal Railway, increase Rs.3,489.

IRISH TRAFFICS.

	Last week —Decrease. £	Total 41 weeks —Decrease. £
Great Southern	85,820—14,693	3,456,620—515,978
Great Northern	35,750— 4,550	1,455,600—176,600
Co. Down	4,002— 693	216,088— 31,959

LONDON MOVEMENTS.

A steady to firm tone ruled in the gilt-edged market at the commencement of business yesterday, but later on the tone became irregular, and final prices, where altered, were the turn lower on balance. Among War Loans the Fives at 102¼ were ⅛ lower, while the 3½ p.c. shed ⅛ to 97⅛. Indias and Local Loans were quiet and unchanged.

The Peace Pact exercised a beneficial influence over Foreign Government Stocks, Reconstruction Loans being an exceptionally firm spot. German Sevens at 102½ x.d. were marked 1½ points higher, while Greek Sevens at 94 were a similar amount to the good. Hungarian 7½ p.c. registered an improvement of ½ to 99½. French Loans took a decided turn for the better, and the Fives closed ¾ higher at 15⅛, while the Fours at 11¼ were ¾ above the overnight level. Peruvian Corps. were another firm market, the Ord. gaining ¼ to 4, while the Pref. at 32½ and the Debs. at 98 were ½, and a point higher, respectively.

RAILS HIGHER.

A slightly firmer tendency was manifest in the Home Rail market, and quotations, where altered, were the turn higher. Great Western gained a point to 84½, while Midlands at 76 were ½ higher. North-Eastern Def. Ord. at 20¼ were ¼ better, while Metropolitan Districts at 45½ were a point up. Southern issues were all content to remain at their respective overnight levels, but Underground Ord. went forward to 2½, or ⅛ higher on the day.

Cordoba Centrals continued the principal feature of the Colonial and Foreign Rail market, and some further good improvements were recorded. The Ord. at 25 were ½ higher, while the First Pref. at 70, and the Second Pref. at 45, were 1½ points and half a point higher, respectively. Entre Rios Ord. went further ahead to 46, or 1½ points better; while Leopoldina marked a similar improvement to 35½. San Paulo Ord. gained a point to 175; while among Argentines Buenos Ayres and Western at 79 were ½ higher. Grand Trunk Pacific, on the other hand, fell away a further point to 42½, while Antofagasta Ord. at 88½ were ½ below the overnight quotation.

RUBBER SHARES BETTER.

A firm tone characterised dealings in the Rubber share market yesterday, despite the fact that the arrangements of the carry-over occupied members' attention. Business was on a slightly smaller scale, but prices displayed a distinctly harder tendency, and at the close of the day the vast majority of alterations were in favour of holders. Only a fair business was put through in the commodity market, while a slightly irregular tendency was manifest at times. The quotation for the raw material, however, was firm, spot being quoted at 4s. 1d. per pound, and October at 4s. 0½d. to 4s. 0¾ per pound. In the share market, Anglo-Sumatra moved forward to 101s. 3d., or 2s. 6d. above the overnight figures, while Anglo-Malay, at 36s. 10½d., were 1s. 3d. to the good. Bah Lias recorded an improvement of 1s. 10½d. to 56s. 6d., while General Ceylon rose 1s. to 55s. 6d. x.d. Highlands, at 52s. 6d., were 1s. 4½d. better, while Kapar Para and Kuala Muda closed 2s. 6d. and 2s. higher respectively. Linggi closed 1s. firmer. Pegoh gained 1s. 6d. to 74s., and Pataling 10½d. to 33s. 1½d. Sendayan were a firm market, and they closed at an advance of 2s. to 56s. 10½d. Sungei Krian Pref. were an exceptionally firm spot, and here an increase of 3s. 1½d. was registered to 68s. 1½d. Sumatra Consols put on 1s. 6d., and Sialang 1s. 3d., while Tandjong, at 76s., were 2s. better. Tebrau, at 66s. 10½d., registered a gain of 1s. 10½d., while Vallambrosa put on 1s. 4½d. to 21s. 9d. Bukit Kajang, at 76s. 10½d., were 2s. 1½d. harder. Hong Kong Selangor hardened to 47s. 3d., or 2s. 3d. better, while Toerangie and Sungei Buaya were 1s. 9d. and 1s. 3d. higher respectively. Pilmoor, on the other hand, was an exceptionally weak spot, and the final quotation here showed a decline of 4s. 3d. from the over-night level. Rubber Estates of Johore lost 1s. 6d., and Sungei Choh 1s., while Tamiang closed 1s. 1½d. easier at 50s. Telogoredjo, at 90s., marked a decline of 1s., while Baru Java lost 1s. 1½d. to 70s. 9d. Kuala Lumpur went back to 98s. 9d., or 1s. 3d. down. Yam Seng eased 1½d. to 6s. 1½d.

OIL SHARES QUIET.

The arrangement of the carry-over in Oil shares was effected easily yesterday. The account to be settled is again a small one. The position in Shells is larger than a fortnight ago, but there was very little either way in other descriptions. Business for new time opened in quiet fashion, and in a few specialities an easier tendency was at first noticeable. As the day progressed, however, a steady improvement was witnessed. At the close price movements favoured holders in the majority of cases.

TEA SHARES FIRM.

A firm tone characterised dealings in the Tea Share market yesterday, and the volume of business put through was, if anything, on a slightly larger scale. Price movements were fairly numerous, and, with a few exceptions, they were generally in the upward direction. Most of the recognised leaders finished higher, some good improvements being recorded in places. Consolidated Tea and Lands were again on the up grade, and a further improvement of 1/16 was registered. Bowlana gained 1s. 4½d. to 29s. 4½d. Cachar and Dooars put on 1s. 9d. and Darjeeling Consolidated 2s. 9d., while Dooloogram at 43s. 10½d. were 2s. to the good. Majuli at 66s. 3d. and Moabund at 63s. 1½d. were 1s. 9d. and 1s. 1½d. higher respectively. British Assam, on the other hand, dropped 1s. 3d., while Ceylon Plantation shed 1/16 to 6 11/16.

INDUSTRIALS.

While the carry-over in Miscellaneous and Industrial markets was arranged without difficulty yesterday, the rates were rather stiff in some cases. Courtaulds, for instance, were done on the basis of 6-10 p.c., Dunlops at 7-8 p.c., Celanese 6-7 p.c., and African and Easterns 5-7 p.c. The general charge for accommodation was 5½-6½ p.c. Making-up prices in practically every section show up remarkably well when compared with those ruling a fortnight ago, some very substantial advances being seen. Courtaulds provided a feature, the shares being bought largely on American account and rising to a new high record, though they failed to maintain their best price. Iron, Coal and Steels continued on the up grade, with Lambert Bros. leading the way. Electrics, especially Equipment issues, developed strength, with Johnson and Phillips the outstanding feature. Cable and Wireless descriptions displayed uncertainty. Interest in Johnson and Phillips continued unabated, fresh support taking the shares to 53s. 6d., or 1s. 9d. up. Other Electrical Equipment issues exhibited strength. Metropolitan Vickers stiffened to 23s. 6d.

Firmness characterised Supply shares, though South Londons gave way to 50s. 6d. In the Wireless section Marconis shed 1/32 to 1 1/32 and Dubilier Condensers 3d. to 23s. 6d. Among Motors Vauxhalls provided the outstanding feature, and, after changing hands at up to 15s., closed with a gain of 3s. at 12s. 6d. A feature in Iron and Coal shares was a demand for Anthracite issues, which appeared to have been overlooked amid the recent activity. Amalgamated attracted support and closed 10½d. better at 20s. 4½d. Vickers found fresh support, the Ord. hardening to 8s. 3d., and United Steel Ord. were a better market at 5s. 9d. Apart from a fall of 1s. in Court Lines to 26s., Shipping securities left off without quotable alteration, and Gas Stocks were featureless. There was again a good deal of business doing in Breweries. Bleckerts attracted buyers and rose 2¼ to 247⅛, and Watney Debs. closed 1 up at 67½. Ind Coopes were still in request, finishing another 1/16 higher at 3 5/16, with bargains up to 73s. 7½d. Caterers mostly held their ground. In Foodstuffs, Bovril Def. strengthened to 44s., and Nelson Bros. put on 1/16 to 2 11/16. Tobaccos were uncertain. Fine Spinners met with renewed support, which left them 2s. up at 55s. 9d. Bleachers were wanted and rose 1s. to 79s., while Joshua Hoyles put on that much to 31s. 6d. Coats finished higher at 67s. 6d. Bradford Dyers came on offer and fell 1s. to 93s. 6d. Courtaulds rose to 7 11/16, but realisations at round the level caused a set-back to 7 13/16, at which, however, they closed 1/16 better on balance. Celanese issues exhibited firmness, the Prefs. hardening to 13s. 4½d.

Land Shares were well maintained. Banks displayed firmness. Among Miscellaneous Trading issues Nobel Def. exhibited strength, closing 9d. up at 12s. 6d., and the Ord. ruled firm at 27s. 6d. The Prefs., however, eased to 21s. Dunlops were wanted and stiffened to 23s. 10½d., and James Finlays recovered to 73s. 6d., or 6d. higher. Herberger Brooks were a feature of strength, being dealt in up to 40s. on the report. Cement issues hardened, Associateds to 15s. 9d. and British Portlands to 32s. 6d. x.d. Match Shares were well maintained, Bryant and Mays rallying to 54s. 3d. Lever 7 p.c. and 8 p.c. Prefs. improved to 21s. and 20s. 6d. respectively. The only quotable change among Newspapers was a loss of 6d. in Amalgamateds to 43s. Nitrates were off colour.

LATEST CLOSING AND STREET PRICES.

CONSOLS, ETC.

Consols	54⅛-55⅛	4½% Conv. Ln.	96⅞-97⅞
War Ln. 3½%	97⅛-97⅜ —⅛	5% Treas. Bds.	102⅛-102⅜
do. 4½%	96-97	Irish Lnd. 2¾%	58-60½
do. 5%	102⅛-102⅜ —⅛	India 3%	57-58
do. 4% Tax Free	[illegible]	do. 3½%	67-68
Fund'g Ln.	78⅛-87⅛	do. 3½%	102-103
Victory Bds.	92⅛-93⅛	do. 7½%	104-106
2½% Conv. Ln.	75⅛-76⅛	Local Lns.	64⅛-65⅛
		Sudan 5½%	106-108

COLONIAL GOVERNMENT STOCKS

Aust. Com.5½%	101-103	Nigeria 6%	113-115
do. 6½	103-105	Q'sland 4½% '41	81-83
Brit. Col. 4½ '41	92-94+1	do. 6% 1930-40	101-103
Canada 4%	91-93	S. Africa 4%	86-88
do. 4½ 1920-5	101-103	do. 6%	102-104
Cape 3½ Cons.	80-82	S.Aus 3½% '40	82-3
Ceylon 6%	107-109	do. 6½%	104-106
N.S.W. 4% '22-7	99-101	Victoria 4% '41	83-85
do. 5% 1922-7	101-103	do. 6% 1922-5	101-2
do. 6% 1930-40	104-6	W.Aus. 5% '31-45	101-102
N. Zeal'd 4 '29	95-97	do. 6% 1930-40	112-10

FOREIGN BONDS.

M.U.—Oct. 20				
100½	Argentine 1886	99	101	
79½	Do. 4 p.c. Rescissions	78	80	
93½	Do. 5 p.c. 1909	92	94	
89½	Brazil 4 p.c. 1889	50	52	
89½	Do. Funding, 1908	89	91	
90	Do. 5 p.c. 1914	79	81	+1
77	Chinese 5 p.c. 1896	89	91	
64½	Do. 4½ p.c. 1898	75	77	
10	Do. 5 p.c. 1912	64	66	
83½	Czecho-Slovakia Bonds	101	103	
15¾	Egyptian Unified	83	85	
12¾	French Loan	14¾	15¾	+ ¾
9/8	Do 4 p.c.	11	12	+ ¾
102½	German 3 p.c.	½	¾	
92½	German 7 p.c.	102	103	+1½
99¾	Greek Loan	93½	94½	+1½
15½	Hungarian 7½ p.c. Ster.	99	100	+ ½
87	Italian Rentes	15	17	
90½	Japan 4 p.c. 1905	86	88	
40	Do. 6 p.c. 1924	90	91	
42	Mexican 5 p.c. 99	40	50	
3¾	Do. 6 p.c. 10-Y. Treas.	40	50	
32½	Peruvian Corporation	3¾	4½	+ ¾
97	Do. Pref.	32	33	+ ½
19½	Do. Deb.	97	99	+1
	Portuguese 3 p.c.	18	19	
15	Spanish 4 p.c.	28½	30½	
63½	Turkish Unified	62	64	
	Uruguay 3½ p.c.	14¾	15½	+ ¾
		63	64	

BRITISH RAILS.

83½	Great Western	84	85	+1
—	Do. Cons. Pref.	92	94	
75½	Ldn., Mid. and Scot. Ord.	75½	76½	+ ½
—	Do. 4 p.c. Pref.	72	74	
—	Do. 4½ p.c. Red. Pref.	98	101	
—	Do. 5 p.c. Red. Pref.	97	99	
—	Do. 4 p.c. Pref., 1923	71	73	
58	Ldn. North-East. 5 p.c. Pref. Ord.			
20	Do. Def. Ord.	55½	56½	
—	Do. 4 p.c. 1st Pref.	20	20½	+ ¼
—	Do. 4 p.c. 2nd Pref.	70	72	
70	Metropolitan	62	64	
—	Do. 5 p.c. Pref.	69½	70½	
44½	Do. District	87	92	
74½	Southern Pref. Ord.	45	46	+1
40	Do. Def. Ord.	74	75	
37½	Do. "A"	39½	40½	
7½	Do. "B"	37	38	
2½	Underground Electric	7	8	
97	Do. Income Bonds	2⅜	2½	+ ⅛
105	Do 6 p.c. Debs	96	98	
		112	114	

COLONIAL AND FOREIGN RAILS.

89	Antofagasta	87½	88½	— ½
—	Argentine G.W. Ord.	83½	85½	
—	Bahia Blanca	78½	10½	
—	Brazil Railway Common	½		
92	Buenos Ayres Gt. S.	91	93	
86½	Buenos Ayres and Pacific	86	88	
78½	Buenos Ayres and W.	78	80	+ ½
153½	Canadian Pacific	153	155	
75½	Central Argentine	75	77	
77½	Central Uruguay	72	74	
24½	Cordoba Central	24½	25½	+ ½
73	Do 1st Pref.	71	73	+1½
44½	Do 2nd Pref.	44	46	+ ½
45	Entre Rios	45	47	+1½
—	Do 6 p.c. Pref.	83	83	
—	Grand Trunk Pac. Deb.	41	43	
—	Grand Trunk 4 p.c. Guar.	79	81	—1
—	Do 4 p.c. Perp. Deb	78	80	
33½	Leopoldina	34½	35½	+1½
7¼	Mexican Rails	6¾	7½	
24	Do 8 p.c. Pref.	23	25	
11	Do 6 p.c. Pref.	10	12	
173	San Paulo Ord.	173	177	+1
97½	United Havana	97	99	
—	Uruguay Northern Debs	21	23	

AMERICAN RAILS.

—	Atchison	127	129	+2
—	Baltimore	86	88	+2
—	Chesapeake	110	112	+1
33½	Chicago, Milwaukee	7½	8½	+ ¼
—	Erie	33	35	+1
—	Do. 1st Pref.	42	44	+1
112	New York, Ontario	30	32	+1
—	Southern Common	112	114	+1
—	Do. Pref.	94	96	
—	Southern Pacific	99	101	
145	Union Pacific	144	146	

BANKS.

Anglo S. Amer	17⅛-17⅜	Lloyds	12/1½-12/9—0/3
Australasia	13⅛-13⅜	Midland	8¼-8⅜ + ⅛
Bank N.S.W.	39-39½	Nat. Dis. B	8¼-8½
Do. N. Z.	2⅛-2⅜	Nat Prov(£4)	13⅛-13⅜ + ⅛
Barclays A	7⅛-8	Royal of Can.	48-49
Brit. Overseas	5⅛-5⅜	Stand. S.A.	11-11¼
Can. of Com.	45 47	Un. Australia	14⅛-15
Char. of India	19½-20 ⅛	Westminster	18⅛-18⅜
Hong Kong	131-134		

BREWERIES AND DISTILLERIES.

24/0	Allsopp £1 Shares	1⅛	1⅜	
98	Do. 5 p.c. Pref.	96	99	
—	Bass, Ratcliff 5 p.c. Pref.	85	88	
46/9	Do. Ord.	2⅛	2⅜*	
62/0	Distillers Ord.	3⅛	3⅜	
720	Guinness	710	730	
—	Do. Pref.	116	121	
23/0	Peter Walker Ord.	22/9	23/9	
47/9	South African Breweries	2⅛	2⅜	
21/0	Walker (John) Pref.	21/6	22/6	
382	Watney Combe Def.	380	385	

FOODSTUFFS AND STORES.

M.U.—Oct. 20.				
27/3	Aerated Bread	26/6	27/6	
44/0	Bovril Def.	43/6	44/6	+0/3
3/4	Crosse and Blackwell	3/0	4/0	
⅛	Lipton	⅛	⅜	
1⅛	Lows and Christmas	32/10½	33/7½	
3⅛	Lyons (J.)	3⅛	3⅜	
—	Mackintosh (J.) Pref.	24/9	25/3	
6/9	Maypole Def.	6/7½	6/10½	
—	Smithfield Arg. Meat	3/0		
2⅛	Spratt's Patent	2⅛	2⅜	
—	Union Cold Storage Pref.	18/9	19 9	
1⅛	Van Den Berghs	1	1⅛	
—	Do. Pref.	4⅛	5⅛*	

IRON AND STEEL.

17/6	Armstrong (W. G.)	13/0	14/0	+0/3
10/0	Cammell Laird	9/6	10/6	
10/3	Dorman Long	9/9	10/9	
15/0	John Brown	15/0	16/0	+0/9
8/6	Do. (15/- paid)	9/6	10/6	+1/0
14/6	Pease and Partners	14/0	15/0	
45/6	South Durham Steel	2⅛	2¼	+0/3
28/6	Siemens	28/6	29/6	
5/7½	United Steel	5/3	6/3	+0/3
8/0	Vickers Ord.	7/9	8/9	+0/3

LAND AND INVESTMENT.

—	Aboukir Land	1⅛	1⅜	
35/6	Argentine Land Invest.	1⅛	1⅜	
28/0	Do. Southern Land	1⅛	1⅜	
13/6	B.N.B. Land	12/0	13/0	
23/0	Forestal Land	23/0	24/0	
5⅛	Hudson's Bay Ord.	5⅛	5⅜	+0/3
20/6	Niger Pref.	3⅛	5⅛	
6 6	Pekin Syndicate	6/0	7/0	
21/0	Rio Negro Lands	8/0	9/0	
8⅛	Sudan Plantations	8⅛	8⅜	

NEWSPAPERS.

6⅛	Asad. Newspapers Def.	6	6⅛*	
7 3 6	Allied News Ord	3⅛/0	4/0	
6	Daily Mirror Ord.	5⅛	6⅛	
3⅛	Sunday Pictorial Ord	3⅛	3⅜	

NITRATES.

18⅛	Alianza	18⅛	19⅛	
6⅛	Lautaro Nitrate	6⅛	6⅜	
28/6	Lagunas Nitrate	27/0	28/0	
2⅛	Liverpool Nitrate	2⅛	3	— 1/16
3⅛	London Nitrate	3⅛	3⅜	
29/0	Rosario Nitrate	28/0	30/0	—1/0
1⅛	Santa Rita Nitrate	1⅛	1⅜	
2⅛	Santiago Nitrate	2⅛	2⅜	
12/6	Tarapaca Nitrate	12/6	13/6	+0/6

OILS.

4⅛	Anglo-American	4⅛	4⅜	
1⅛	Anglo-Ecuadorian	1⅛	1⅜	
1⅛	Anglo-Egyptian "B"	1⅛	1⅜	
23 10	Anglo-Persian 8 p.c.	23/7½	24/1½	
3⅛	Do 9 p.c. 2nd Pref.	24/9	25/0	
3⅛	Do. Ord., issued 3⅛ p.c.	3⅛	3⅜ +	⅛
2⅛	Do. 5 p.c. Deb.	93⅛	94⅛ +	⅛
1⅛	Apex Trinidad	2⅛	2⅜	
3⅛	Attock	3⅛	3⅜	
7/3	Brit. Borneo Pet. (10/-)	[illegible]	[illegible]	
18/4½	British Burmah (8/-)	6/9	7/3	
18/4½	British Controlled	18/1½	18/4½	
5⅛	Do. Pref.	18/1½	18/4½	
26/0	Burmah	5⅛	5⅜ +	⅛
2/0	Do 8 p.c. Pref.	33/9	26/3	
8/6	Caltex	1/10½	2/1½	
8⅛	Dacia Romano	1/6	9/6	
102	Eagle Transport	8⅛	8⅜	
103⅛	Do 7 p.c. Notes	101	103	
14⅛	Do Bearer	101	103	+ ⅛
6⅛	Kern River (10/-)	14/1½	14/7½	+ ⅛
16/6	Lobitos	6⅛	6⅜ +	⅛
14/6	Mexican Eagle	16/6	17/0	+0/3
14/9	Do. 8 p.c. Pref.	14/6	15/0	+0/3
4/3	Do. 7 p.c. 1st Pref.	14/4½	14/10½	
2/7½	North Caucasian (10/-)	3/3	4/3	
19/1½	Oropuche (4/- sh. f.p.)	2/4½	2/7½	
22	Phoenix	19/6	+	0/3
4⅛	Royal Dutch	32⅛	32⅜ +	⅛
4⅛	Shell Transport	4⅛	4⅜ +	⅛
25/6	Do. 5 p.c. Pref. (£10)	9⅛	10⅛	
1/6	Do. 7 p.c. Pref.	25/3	25/9	
11/0	Spies (10/-)	1/3	1/9	
5/0	Steaua Romana	10/10½	11/4½	+0/1½
7/0	Tankers Pref.	4/3	5/3	
2⅛	Trinidad Central	[illegible]	[illegible]	
6/0	Trinidad Lease	6/0	6/3	
2⅛	United Brit. Trinidad	2⅛	2⅜	+0/1½
2/3	Ural Caspian	2/3	2/6	
2⅛	V.O.C. Holdings	2⅛	2⅜	
—	Do. 7 p.c. Pref.	2⅛	2⅜	

RUBBERS.

3/7½	Amal. Rubber	3/8¼		
63/0	Anglo-Dutch	63/7½	+0/6	
8/3	Anglo-Java	8/9	+0/1½	
36/10½	Anglo-Malay	36/10½	+1/3	
8/0	Bertam Cons.	8/4½		
6/4½	Bukit Mertajam	6/4½		
3/11½	Bukit Sembawang	3/11½		
1⅛	Buntar	72/3	+0/6	
4⅛	Damansara	25/6	—0/6	
25/6	Grand Central	51/6		
28/6	Highlands	52/6	+1/4½	
51/6	Jugra Land	73/4½	+0/4½	
6⅛	Kamuning	23/4½	+0/6	
9/1½	Kepong	32/0	—0/4½	
5⅛	Kuala Lumpur	9/9	—1/3	
2⅛	Kuala Muda	1⅛	+2/0	
2⅛	Labu	46/6	+0/10½	
2⅛	Linggi	52/6	+1/0	
6/4½	London Asiatic	6/4½	+0/1½	
4⅛	Malacca	1⅛	+0/3	
49/0	Malayalam	49/0		
49/0	Merlimau	40/1½	+0/3	
50/3	Moeply Valley	46/3	+0/10½	
2⅛	Rubber Trust	49/0	—0/3	
3⅛	Seafield (New)	3⅛		
1⅛	Sendayan	56/10½	+2/0	
3⅛	Sialang	71/10½	+1/3	
31/3	Straits Rubber	31/3		
6/4½	Sumatra Para	6/4½	+0/4½	
31/3	Tali Ayer	31/0	+0/3	
3/8	Tandjong	76/0	+2/0	
41/3	Tandjong Malim	41/3		
8/9	United Serdang	8/10½	+0/7½	
8/9	United Sua Betong	110/7½	+0/7½	
21/0	Vallambrosa	21/9	+1/4½	

Abaco	83/1½	Membakut	32/3
Allagar	7/3 —0/1½	Mendaris	36/6
Ampat	7/3 +0/4½	N. Hummock	2/9 —1/7½
Anglo-Sum	101/3+2/6	P.P.K.(C'yl'n)	38/7½
Bah Lias	56/6 +1/10½	Pahi Pita (1/6)	2/0¼
Baru (Java)	70/9 —1/1½	Pataling	33/1½+0/10½
Batu Tiga	71/6 —0/6	Pegoh	74/0 +1/6
B.N.B.R. Trst	19/7½ —0/4½	Pilmoor	10/6 —4/3
Bukit Cloh	9/1½ +0/7½	Ratanui	43/6 —0/6
Bukit Kajang	76/10½+2/1½	Rim Malacca	49/6 +0/6
Bukit Rajah	37/6	Rub. E. Johore	31/6 —1/6
Castlefield	11/0 +0/9	Sepong	68/9 +0/1½
Ceylon Timber	6/9 +0/3¼	Sapumalkande	51/0
Cicely	2⅛	Sedenak	30/3 +0/6
Dennistown	3/8½ +0/1½	Sekong	26/9 +0/6
Eastern Sum.	17/10 +0/1	Selangor	20/9 +0/6
Eastern Trust	31/6	Senang Sel.	6/10½ —0/1½
F.M.S. Plant.	70/7½ +1/1½	Serdang(Ce'l'n)	33/9 +0/10½
Gadjah	11/4½ +0/1½	Sing United	6/2
Gen. Ceylon	55/6 —1/0	Singapore Para	2/7½
Glenberrie	81/0 —0/3	Seamber Ajos	3/7½ +0/7½
Glenshiel	40/9	Sumatra Con	68/9 +1/6
Golden Hope	46/3	Sungei Buaya	58/9 +1/3
Hongkong Sel.	47/3 +2/3	Sungei Choh	9/9 —1/0
Insulinde	4/7½ +0/2¼	Sungei Kapar	7/3½
Java Amal.	47/0 —0/6	Sungei Kr. Pf.	68/1½ +3/1½
Kapar Para	78/1½ +2/6	Taiping	3/1½
Kaslutos	50/3 +0/7½	Tamiang	50/0 —1/1½
Kepitigalla	3/8½ +0/3¼	Tebrau	66/10½+1/10½
Kombok	4/8½ +0/3½	Telogoredjo	90/0 —1/0
Kwaloe	4/6 —0/1½	Temenh	7/9
Kuala Sel. Sum	40/9 +0/1½	Toerangie	69/0 +1/9
Laras	8/2¼ +0/3¼	Un. Temiang	36/3 +0/3
Ledbury	60/0 +0/7½	Waverley	3/9¾ —0/1½
Loengoer	45/7½ +0/4½	Yam Seng	6/1½ —0/1½
Manch'ter B.	45/7½ +0/4½		

SHIPPING.

11/3	Cargo Fleet	11/0	12/0	
—	Court Line	25/0	27/0	—1/0
—	Cunard Ord.	16/0	17/0	
18/3	Elder Dempster 6 p.c. Pf.	18/0	19/0	
—	Furness Withy	28/0	30/0	
—	P. and O. Def.	260	270	
—	Royal Mail Ord.	83	78	

TEAS.

Amal. Estates 47/3	+ ⅛	Doom Dooma	36/10½
Anglo-Ceylon	44/6 +0/9	E.I.&Ceylon	53/0 +0/7½
Assam Co.	15/3 +0/7½	E. Assam	63/1½ +0/4
Assam Cons.	18 9 +0/7½	East Produce	69/1½ +0/1½
Assam Dooars	38⅛	Empire	43/0 —1/3
Assam Front'r	24 10½+0 1½	Galaha Ceylon	46/9 —0/3
Aso.T.E.Cy'ln	30/3 —0/3	Imperial	45/7½ +0/7½
Borelli	82/4½	Jhanzie	81/0 +0/4½
Brahmapootra	30⅛	Jokai	61/0 +0/10½
British Assam	75/0 —1/3	Jorehaut	58/6 +1/0
Brit. Indian	72/10½+0/4½	Lungla	32/7½ +1/3
Budla Beta	6⅛	Majuli	66/3 +1/9
Cachar & Do'ar	63/0 +1/9	Moabund	63/1½ +1/1½
Ceylon Plant.	6⅛ — 1/16	Nedeem	64/3 +0/1½
Ceylon Prop.	60/3	New Sylhet	68/1½ —0/10½
Chubwa	35/7½	Peacock & Nil	4/9½ —0/1½
Chulsa	30/3 —0/7½	Poonmudi	3/10½ —0/1½
Con. Tea & L.	2⅛ + 1/16	Rosehaugh Cey	38/0 —0/6
Darjeeling Co.	43/4½	Singlo	63/9 +1 0
Deundi	18/10½	Tea Share Trus	32/9 +0/3
Dimbula Val.	65/4½	Travancore	84/4½ +1/10½
Dooars	70/0	Up. Assam	51/3 —0/9

TELEGRAPHS.

24½	Anglo-American Def.	14	24½	
1⅛	Marconi Wireless Ord.	1⅛	1⅛	— 1/32
1⅛	Do. Pref.	1⅛	1⅜	
—	Do. Debs.	101½	102½*	
17/6	Do. Marine	17/0	18/0	
6/9	Do. Canada	6/7½	7/1½	
—	Oriental Telephone	2⅛	2⅜	+ 1/16
11⅛	Radio Corporation	11⅛	11⅜	+ 1/16
—	do. Pref. ($50)	9⅛	10	+ 1/16

TEXTILES AND STORES.

9/1	Amalgamated Cotton	9/0	9/6	
78/0	Bleachers	78/6	79/6	+1/0
94/6	Bradford Dyers	9 7/0	94/0	—1/0
9/0	British Cellulose Ord.	9/0	9/6	
37/0	Calico Printers	36/6	37/6	
67/3	Coats	67/0	68/0	+0/6
7⅛	Courtaulds	7⅛	7⅜	+ 1/16
60/0	English Sewing Cotton	3⅛	3⅜	
53/6	Fine Spinners	55/3	56/3	+2 0
—	Grouts	3⅛	3⅜	+ ⅛
44/3	Harrods	44/0	45/0	+0/3
23/0	Hollins (Wm.)	1⅛	1⅜	
—	Linen Thread Ord.	2⅛	2⅜	
23/6	Lister Ord	23/0	24/0	
—	Selfridge 6 p.c. Pref.	23/6	24/6	

MISCELLANEOUS INDUSTRIALS.

28/9	African and East. Trade.	28/3	29/3	+0/3
3⅛	Anglo-Argentine 1st pref	3⅛	3⅜	
15/6	Associated Cement	15/6	16/0	+0/3
16/4½	Do. Pref.	16/1½	16/7½	
27/0	Borax Con. Def.	26/6	27/6	
79½	Brazilian Traction	78	80	
32/0	British Portland Cement	32/0	33/0*	+0/3
—	British Glass	0/3	0/9	
15/4½	B.S.A.	14/9	15/9	
27/6	British Oil and Cake	27/0	28/0	
81	Brit. Col. Electric Rail.	80	82	
—	Do. 4½ p.c. Debs.	80	81*	
106/0	Brit.-Amer. Tobacco	105/6	106/6	
36/6	Brunner Mond	36/9	37/3	+0/3
54/0	Bryant and May	53/9	54/9	+0/3
—	Carreras	11⅛	11⅜	
23/0	Dunlop Rubber	23/9	24/0	+0/1½
103	Do. Deb	102	104*	
—	Do. Amer. Tire Deb.	104	106*	
—	English Electric	16/9	17/9	
—	Finlay (James)	73/0	74/0	+0/6
27/0	General Electric Ord.	27/0	28/0	+0/6
—	Do. Debs.	103	107	
—	Gramophone Ord.	2⅛	2⅜	
104/0	Imperial Tobacco Ord.	104/0	105/0	+0/6
20/9	Lever 7 p.c. Pref.	20/9	21/3	+0/3
—	Lever 7 p.c. Pref.	20/3	20/9	+0/3
15	Lever 8 p.c. Debs.	104	106	
—	Mexican Trams	15	16	
68⅛	Do. Bonds	62	66*	
77/6	Do. L. and P. Bonds	63	66	
21/0	Nobel Ord.	19	21	
—	Do. Pref.	27/0	28/0	
1⅛	Do. Def.	21/0	21/3	—0/3
—	Parent Trust Def.	12/0	12/9	+0/9
30/6	Do. Ord.	1⅛	1⅜	
—	Platt Bros. Ord.	30/0	31/0	
33/6	Prov. Cine 7½% Pf. Ord	2⅛	2⅜	+0/6
27/0	Rolls Royce	33/6	34/0	
24½	Sat' Union	26/6	27/6	
—	San Paulo Tram Deb.	24⅛	25⅛	
11⅛	Shawinigan Water Debs.	102	103	+2
—	Swedish Match "B"	11⅛	11⅜*	
—	Taylor's Service	1⅛	1⅜	
—	Tilling Ord.	27/6	28/6	
1⅛	Do. 8½ p.c. Cum. Pref.	2⅛	2⅜*	
—	United Alkali	1⅛	1⅜	
—	Wallpaper Def.	29/10½	30/4½	+0/1½

* Ex div. † Ex rights. ‡ Cum div. § Ex bonus.

DUBLIN PRICE CHANGES.

FURTHER "BOOM" IN COURTAULDS. GUINNESS ACTIVE AND GOOD, BUT CLOSED UNDER BEST. TEXTILE BUOYANCY THE FEATURE.

Government National Loan repeated 98 and Compensation Stock 93¼, the previous day's enhanced levels.

In British Funds, Consols repeated 54¼, Irish Land 2¾ per cent. Stock 58¼, and War Loan 5 per cent. 102 5/16. War Loan 4½ per cent. rose ⅛ to 96, and Victory Bonds ¼ to 92 1/16, while India 3½ per cent. fell ¼ to 67¾.

In Banks, Munster and Leinsters rose ⅛ to 7¾, and National ¼ to 20¼, while Bank of Ireland Stock fell ¼ to 270¾.

Among Breweries, Guinness Ord. opened ¾ higher at 72¾, and further rose to 72¾, ⅞, 73, but later fell back to 72½. The Pref. repeated 11 1/16. Castlebellingham 6 per cent. £10 Pref. again fetched 90s.

Grand Canal Ord. rose 12s. 6d. to 39s. 6d.

Marconis opened 4½d. higher at 27s. 1½d., but later 27s., 26s. 9d. followed.

In Rails, the only business was in Great Southern Debs., which repeated 56½.

Dublin United Tram Ord. opened unaltered at 5¼, but towards the close the price advanced ⅛ to 5⅜.

Alliance Gas rose 1/16 to 7 x.d.

In Drapery Shares, Arnott Ord. repeated 85s. 6d.

Among Manufacturing Shares, Courtaulds opened no less than 7s. higher at 152s. 6d., and fell back to 151s. 3d., 151s., 151s. 3d., 151s. 6d., but after hours the price rose to 153s. 6d., 153s. 3d., 153s. The 5 p.c. Pref. remain at 19s. 7½d. Coats were bought actively from 67s. 3d. up to 67s. 10½d., a further rise of 1s. 1½d. Bleachers improved 4½d. to 78s. 7½d., Cottons 1s. to 59s. 3d., 59s. 4½d., 59s. 6d., and Spinners 1s. to 54s. 3d. Bradford Dyers exceptionally fell 6d. to 95s. in answer to prices from the other side. Goulding Ord. rose 2s. 6d. to 51s. 3d., and Lever Brothers 7 p.c. Pref. 1½d. to 20s. 9d. Helys Ord. eased 3d. to 26s. 6d. and the Pref. repeated 17s. 9d. Imperial Tobaccos were just steady at 104s. 3d. Coats £10 Pref. rose ⅛ to 11 1/16.

In Trading, etc., Burke Debs. fell ¼ to 8 and the Pref. repeated 64s. Yam Seng Rubber rose 1½d. to 6s. and Irish-American Oil repeated 20s. 6d.

Dunlop Rubber Ord. were busy and firm at 23s. 9d., 23s. 10½d.

Mexican Eagle Oil quoted 16s. 9d.

BUSINESS DONE.

National Loan...(98)	98	Dyers ...(95/6)	95/-
Compensation Stock (93¼)	*93¼	Coats...(66/9)	67/3 /4½ /6 /7½ /9 /10½
Consols ...(54¼)	54¼	Do. Pref....(11 1/16)	11 1/16
4½% War Loan.(95⅞)	*96	Cottons.(58/6)	59/3 /4½ /6
5% War Ln.(102 5/16)	102 5/16	Courtaulds.(145/3)	152/6 1/3 1/- 1/3 1/6 3/6 3/3 3/-
Vict. Bonds...(92¼)	92 1/16	Do. Pref.	19/7½
Land Stk. '33..(58¼)	58¼	Spinners ...(53/3)	54/3
India 3½% ...(67⅞)	67¾	Goulding Ord.(48/9)	51/3
Belfast Water 1963	68¾	Hely's Ord...(26/9)	26/6
Bank Stock..(271)	270¾	Do. Pref....(17/9)	*17/9
Mun. & Lein....(7⅝)	*7¾	Imp. Tob..(104/3)	104/3
National ...(20)	20¼	Lever 7%...(20/7½)	20/9
Castlebellingham Brew. Pref......(90/-)	90/-	Burke Pref.....(64/-)	64/-
Guinness...(71¾)	72¾ ⅞ 3 2½	Do. Deb. ...(8¼)	8
Canal Ord.....(27/-)	39/6	Yam Seng...(5/10½)	*6/-
Marconi..(26/9)	27/1½ 7/- 6/9	Irish-American Oil (20/6)	20/6
G.S. Deb......(56½)	56½	Artisans Dwellings (6¼)	6¼
Dublin Tram..(5¼)	*5¼ ⅜	Dunlops...(23/9)	23/9c /9 /10½
Alliance Gas...(6 15/16)	7		
Arnott Ord....(85/6)	85/6		
Bleachers...(78/3)	78/7½	Mex. Eagle Ord.	16/9

* Odd lot. c cash. b bid. a asked.
(Last business done given in parentheses.)

IRISH BANKS' RATE.

Discount	5 p.c. Oct. 1, 1925.
Deposit	2 p.c. Aug. 6, 1925.

STOCK EXCHANGE SETTLEMENTS.

Mining contango day		Oct. 30
General contango day		Nov. 3
Ticket day	Oct. 21	Nov. 4
Account day	Oct. 22	Nov. 5

BELFAST.

Stock Exchange was quiet. War Loans changed hands at 102¼, 102⅜, 102 5/16 and 102 5/16; 5 per cent. National War Bonds, 1928, at 105½; 3½ per cent. Conversion Loan at 76; Treasury Bonds, 1929, at 102¾, and War Loan 4½ per cent. at 96⅛. In Bank Shares business was confined to Northern Bank A at 5⅛. In Corporation issues, Belfast 3½ per cent., 1940, was done at 76½, and Water Commissioners, 1963, Stock at 68½. In Railway Stocks the market was idle, the only business recorded being in Belfast and Co. Down Ord. at 24. In Industrials, York Street 7 per cent. Pref. were done at 15s. 3d., Lever Bros. 7 per cent. Pref. brought 20s. 9d., White, Tomkins and Courage Pref. 16s. 7½d., and 16s. 9d. Dunlop Rubbers changed hands at 23s. 7½d. and 23s. 9d.

LONDON MINING MARKET FIRM.

RHODESIANS VERY BUSY.

Rather quieter conditions prevailed in the Stock Exchange yesterday, this, no doubt, being due to the incidence of the carry-over in general securities. The tone, however, was quite firm, and the Mining Market could boast a fair amount of activity, though this was mostly confined to specialities. Kaffirs spent an idle day, and apart from the usual trickle of investment business in a few of the leaders, dealings were on an extremely small scale. Exceptionally East Rand were bought from the Cape, and vague rumours were in circulation regarding this company and its near neighbour on the west, the Witwatersrand Deep. The Platinum issues were mostly left to themselves, but T.C.L. were sold from the other side and left off easier. In the Rhodesian department Rhodesian and General Asbestos were again a centre of great activity. Tanks and Zambesias were also in demand and higher, and Chartered were a harder market, while Northern Rhodesia, Rhodesia Copper, Northern Minerals and several other counters connected with Northern Rhodesia changed hands freely. In the early hours Paris sold De Beers and the quotation fell away, but later the French capital turned round and bought them, with the result that the price was higher on balance. Consolidated Diamonds weakened, but other Diamonds were steady. The price of Tin rose 10s. to £280 7s. 6d. per ton, and the share market again presented an animated appearance. Some of the Eastern descriptions were inclined to ease on fairly extensive profit-taking, but Ipoh were in good demand and higher. It is understood that there is no truth in the report that this company is taking over the Burmese Minerals. Rio Tinto, in the Copper group, rallied on a little French support, and Russo-Asiatic hardened, while more attention was given to Canadians, Huronian Belts being wanted on the publication of the reports of the proceedings at the Keeley and Vipond meetings. Closing prices:—

SOUTH AFRICAN.

M.U.	Oct. 19.		
1⅝	Anglo-Amer.Corp.	1 9/16-1 11/16	
13 9	Anglo-French	13/6-14/0	
3½	Brakpan	3⅜-3½	— 1/16
14¾	Cent. Min'g(£8)	14½-14¾	
8	Central W'st (5/)	8/6-9/6	
[illegible]	City Deep	2⅛-2⅜	
26/0	Con. Goldfields	1¼-1 5/16	
13 6	Cons. Main Reef	13/3-13/9	—0/3
16 9	Con. M. Sel. 10/	16 9-17 0	—0/3
2	Crown Mines (10/)	2 1/16-2⅛	
17/6	Durban Deep	17/6-18/0	
9/4½	E. Rand Prop.	9/9 10/0	+/7½
3⅛	Geduld	3 1/16-3⅛	
27/9	Gen. Mining	27/0-27/6	—0/6
11/3	G. M. Investment	11/0-11/6	
8¼	Gover'ment Mines	8 5/16-8⅜	
5 3	Hendles Plat.(5/)	5/0-5/6	
5 0	Hendersons (5/)	4/10½-5/1½	
42/6	Johan'burg I'vst	43/3-43/9	
5 0	Kleinfontein	4/6-5/0	
12/6	Knight's	12/3 12/9	
20/0	Langlaagte Est.	20/0 20/6	
[illegible]	Lydenburg Plat.	[illegible]	
3⅛	Meyer & Charlton	3⅛-3⅜	— 1/16
4⅛	M'derfontein (10/)	4⅛-4¼	
1⅛	Modder B (5/)	[illegible]	
2⅜	Modder Deep (5/)	2⅜-2½	— 1/16
[illegible]	Modder East	[illegible]	
2⅜	New State Areas	2¼ 2⅜	
[illegible]	Nigel	[illegible]	
4/6	Nourse Mines	4/0-5/0	
7/0	Rand Mines (5/)	6/9 7/3	—0/3
3	Randfontein	3-3⅛	
15 6	Rob'son D A (1/)	15 0 15 6	
1⅛	Robinson Dp. B.	1-1⅛	
1⅛	Rose Deep	1⅛-1⅜	
10/9	S.A. Gold Trust	10/6-11/0	
1⅛	S.A. Towns (10/)	1⅛-1⅜	
20 6	Springs Mines	20/0-20/6	
2⅜	Sub Nigel	2⅜-2½	— 1/16
15/6	Trans. and Del. B.	15/9-16/3	
3⅛	Trans. Con.L.(10/)	3⅛-3⅜	
3⅜	Trans. Devel.	3⅜-3½	— 1/16
1⅛	Union Corp (12/6)	1⅛-1⅜	
49/0	Van Ryn	49/0 49/6	
21/9	Van Ryn Deep	21/6-22/0	
2⅛	Vereeniging	2⅛-2⅜	— 1/16
25/9	Village Deep	25/9 26/3	
9/9	West Rand Con.	9/6-10/0	
15/6	West Springs	14/3-14/9	—0/9
28/0	Wit'ersrand Deep	28/0-28/6	
27/3		27/0-28/0	+0/3

RUSSIAN.

5/3	Russo-Asiat.Cns.	5/3-5/6	+/1½
4/0	Russian Mining	4/3-5/3	
⅛	Siberian Props.	5/0-6/0	
[illegible]	Spassky	[illegible]	

RHODESIAN.

M.U.	Oct 19.		
8/0	Bechuanaland Ex.	7/9-8/3	
10/6	Beira Town Sites	10/0-11/0	
6/10½	Bwana M'Kubwa	6/9-7/0	
2⅛	Cam and Motor	2⅛-2⅜	
28/4½	Chart'd B.S.A.	28/6-28/9	+/1½
1/0	Falcon	0/9-1/3	
22/0	Gaika Gold	21/0-22/0	—0/6
9/1	Globe & Phoenix (5/)	9/0-9/6	
8/7½	Gold F. Rho. (10/)	8/6-9/9	+/1½
[illegible]	Lonely Reef	3⅛-3⅜	
[illegible]	Rezende	2 2⅜	
4/1	R. Broken Hill (5/)	4/0-4/3	
10/6	Selukwe (2/6)	10/0-10/6	—0/3
1⅛	Shamva Mines	1⅛-1⅜	
[illegible]	Sherwood Starr(5/)	[illegible]	
2⅛	Tanganyika	2⅛-2⅜	+ 1/16
2⅛	Vic. Falls Ord	2⅛-2⅜	
32/0	do. Pref.	31/6-32/6	
1⅛	Wankie Col. (10/)	1⅛-1¼	
6/1⅛	Willoughby	6/1½-6/4½	
2⅛	Zambesia Expl.	2⅛-2⅜	+ 1/16

DIAMOND.

1⅛	Angola Diamond	1⅛-1⅜	
21/6	Con. D. S. W. A.	21/3-21/9	—0/3
13⅛	De Beers Def.	13⅛-13⅜	+ ⅛
12⅛	do. Pref.	12⅛-13⅛	
3⅛	Jagersfontein	3⅛-4⅛	
1⅛	N. Val. River	1⅛-1⅜	
7⅛	Premier Pf. (5/-)	7⅛-7⅜	
14/3	West African	13/9-14/3	

AUSTRALIAN.

1⅛	Amal. Zinc	1⅛-1⅜	
1/3	Associated (4/)	1/0-1/6	
25/6	Broken Hill Prop.	24.6-25/6	
4⅛	B. Hill Sth. New	3⅛-4⅛	
1⅛	Electro Zinc Pref.	1⅛-1⅜	
6⅛	North Broken Hill	6⅛-6⅜	
22/0	Sulphide Ord.	21/3-22/3	
12/0	South Kalgurli	11.9-12/9	
43/9	Zinc Ord. (10/-)	44.0-45/0	+0/3
4⅛	do. Pref.	3⅛-4⅛	— 1/16

WEST AFRICAN.

14/0	Ashanti Gold (4/)	14 0-14/6	
10/6	Fanti Cons. (5/)	10/3-10/9	+/1½
16/6	Gold Coast Amal.	15/9-16/3	—0/3
3/7½	Taquah & Abosso	3/3-3/9	

* Ex. Dividend † Ex. Rights

TIN.

M.U.	Oct 19.		
16/9	Anglo-Con. (10/-)	16/9-17/3	+0/3
4⅛	Aramayo Mines	4⅛-4⅜	
15/6	Bauchi Ord. (10/)	15/0-15/6	
21/9	do. Pref (10/)	21/0-22/0	
12⅛	Bisichi	12/3-12/9	
2⅛	Gopeng	2⅛-2⅜	
50 0	Ipoh	51/0-52/0	+0/9
17/6	Kaduna Synd (5/)	17/6-18/6	+0/9
3⅛	Kamunting	3⅛-3⅜	+ ⅛
2⅛	Kramat Pulai	2⅛-2⅜	
4⅛	Malayan T.D.	4⅛-5⅛	
17/3	Mongu	16/9-17/3	
1⅛	Naraguta	1⅛-1⅜	+ ⅛
14/9	Pahang (5/-)	14/6-15/0	
1⅛	Rambutan	1⅛-1⅜	
8/6	Rayfield (10/-)	8/7-8/10½	
21/0	do. 10 p.c. p. pf.	21/0-22/0	
3⅛	Renong	3⅛-3⅜	
16/0	Ropp (4/ Shs)	15/6-16/0	—0/3
6⅛	Siamese	6⅛-6⅜	
4/6	South Bukeru(5/)	4/3-4/9	—0/3
44/6	Tavoy	44/0-45/0	
3⅛	Tronoh	3⅛-3⅜	— 1/16

COPPER.

13/0	Arizona (5/-)	1⅛-1⅜	
22/3	Mount Elliott(£5)	1⅛-1⅜	
6/3	Mount Lyell	21/6-22/6	
1⅛	Mount Morgan	6/0-7/0	
42⅛	Namaqua	1⅛-1⅜	
6/0	Rio Tinto (£5)	42⅛-42⅜	+ ⅛
	S. American (2/)	5/9-6/3	

MISCELLANEOUS.

8/0	Brit. Platinum	8/6-9/6	
19/0	Burma Corp.	18/7½-/10½	— 1/16
8/6	Champion Reef	8/6-8/9	
1⅛	Chosen Synd "A"	1⅛-2	
20/0	Colombian Props	19/6-20/6	
1/4½	Corderoy Synd	1/1½-1/4½	
1⅛	Huronian Belt	1⅛-2⅛	+ 1/16
6/3	Keeley Silver	6/1½-6/4½	
3⅛	Kirkland Lake	3⅛-3⅜	
2⅛	Mexico Mines	2⅛-2⅜	
3	Minerals Separ't'n	2⅛-3⅛	
11/9	Min. Crp. of Can.	11/9-12/3	+0/3
14/4½	Mysore (10/-)	14/0-15/0	
7/4½	Nat. Min. (8/-)	7/4½-7/7½	
7/0	Nundydroog	7/3-7/9	
3/9	Ooregum	14/3-15/3	
14/0	Oroville	3/0-4 0	—0/6
26/9	St. John Del Rey	13/6-14/6	
14/0	San Francisco (10/)	26/6-27/0	
4/6	Santa Gertrudis	14/6-15/0	
1⅛	S. Amer. G. Areas	1⅛-1⅜	
	Vipond	4/4½-/7½	— 1/16
	Waihi Gold	1⅛-1⅜	

THE MONEY MARKET

LOANS LESS STRINGENT.

Conditions appeared to be less stringent in Lombard street yesterday, and the small amount falling due at the Bank of England was repaid. A little discount business, however, was reported at the central institution. Short loans were usually obtainable at 3½ to 3¾ p.c., although occasionally higher rates were paid. Weekly fixtures went on at 5 p.c. The tone of the discount market was steady, with a little more business doing. Fine three months' bills were still quoted at 3⅞-3 15/16 p.c., and the new Treasuries were called 3⅞ p.c.

	Bank Rate Discount (changed Oct. 1, 1925.) 4%			
60 days (fine)	3¾%			
3 months	3⅞%	Trade	4	4½%
4 months	3⅞%	"	4½	4½%
6 months	4%	"	4½	5%
Loans to brokers day-to-day			4½	3%
" for a week			4½	3%
Deposit allowance: Banks at call			4	3%
Discount houses at call				2%
" at notice				2¼%

A sharp relapse of ¼d. to 32 13/16d. took place in spot silver, owing to China selling, the forward quotation being 1/16d. lower at 32 11/16d. per oz. Gold was unchanged at 84s. 11½d. per fine oz. The Bank of England sold £81,000 of bar gold.

A further improvement in the sterling dollar rate brought the quotation almost to 4.84⅛d. French francs were better, the quotation receding to little over 109, and the Belgian currency to 106¼, showed a trifling movement. Lire made a fair recovery to below 120¼, and there was a sharp rise in the sterling value of Norwegian kroner, the Oslo rate dropping to about 23⅛. Danish kroner were better to a smaller extent. Pesetas were rather cheaper.

—	Oct. 20. Highest and Lowest.		Oct. 19. Closing Rates.		Par Rate
Amsterdam	12.04¼	12.04½	12.04¼	12.04⅛	12.10
B. Ayres	46⅝	46⅛	46⅝	46⅛	47.58
Barcelona	33.72	33.75	33.70	33.73	25.22
Berlin	20.31	20.33	20.31½	20.33½	20.40
Brussels	106.13	106.45	106.25	106.35	25.22½
Calcutta	1/6⅛		1/6⅛		2/0
Copenhagen	19.25	19.30	19.32	19.36	18.15
Finland	192	192⅝	192¼	192¾	25.22½
Geneva	25.12½	25.13	25.12½	25.13½	25.22
Greece	360	365⅛	364	368	25.22½
Italy	120⅛	120¾	121⅛	121¼	25.22½
Kobe (p.yn.)	1/8⅛		1/8⅛		24.58d.
Madrid	33.73	33.76	33.72	33.74	25.22½
Montreal	4.83⅛	4.83⅜	4.83⅛	4.83⅜	4.86
Montevideo	50d.	50⅛d.	50d.	50⅛d.	51d.
New York	4.84⅛	4.84⅜	4.84⅛	4.84⅜	4.86
Oslo	23.45	23.72	23.78	23.82	18.15
Paris	109.05	109.95	109.60	109.70	25.22
Prague	163⅛	163⅜	163⅛	163⅜	24.02
Rio de Jan.	7 27-64	7 29-64	7⅛	7½	16d.
Shanghai	3/2⅛		3/2⅛		
Singapore	2/4⅛		2/4⅛		
Stockholm	18.08⅛	18.09⅛	18.08	18.09	2 4½
Vienna	34.36	34.38	34.35	34.38	18.15
Warsaw	28⅛	28⅜	28⅛	29⅛	34.58½
					25.22½

FREE STATE REVENUE.

The following are the receipts into and issues out of the Exchequer between the 1st April, 1925, and the 17th October, 1925:—

REVENUE AND OTHER RECEIPTS. Revenue.	Total receipts into the Exchequer from April 1, 1925, to Oct. 17, 1925. £	April 1, 1924, to Oct. 18, 1924. £
Customs	3,805,000	4,228,000
Excise	3,760,000	4,455,000
Motor Vehicle Duties	181,000	165,500
Estate, etc., Duties	564,000	374,000
Stamps	250,000	226,000
Property and Income Tax (including Super Tax and Mineral Rights Duty)	2,777,000	2,765,000
Corporation Profits Tax	166,000	115,000
Excess Profits Tax	—	2,000
Post Office	850,000	850,000
Miscellaneous—Receipts on account of Land Purchase Annuities and Sundry Loans	368,728	420,650
Other Receipts	945,580	533,506
Total Revenue	13,667,308	14,134,656
Other Receipts. Repayment of Temporary Advances—Under the Unemployment Insurance Acts	50,000	20,000
Money Raised by Creation of Debt—For Capital Expenditure Issues under the Telegraph Acts	100,000	—
By Savings Certificates	322,500	181,500
Ways and Means Advances—By Public Departments	—	687,000
Total Receipts	14,139,808	15,023,156
Balance in Exchequer on April 1, 1925, and April 1, 1924	1,681,192	3,394,512
Total	15,821,000	18,417,668

EXPENDITURE AND OTHER ISSUES. Expenditure.	Total Issues out of the Exchequer to meet payments from April 1, 1925, to Oct. 17, 1925. £	April 1, 1924, to Oct. 18, 1924. £
Central Fund Services	1,287,266	1,243,574
Supply Services	10,871,090	10,530,270
Total Expenditure	12,158,356	11,773,844
Other Issues. Temporary Advances—Under the Unemployment Insurance Acts	94,000	104,000
Under Shannon Electricity Act, 1925	200,000	—
Issues to meet Capital Expenditure under the Telegraph Acts	100,000	—
Savings Certificates paid off	49,200	47,800
Irish Free State Bills paid off	—	814,000
Ways and Means Advances Repaid—Public Departments	189,000	90,000
Total Issues	12,790,556	12,829,644
Balance in Exchequer on October 17, 1925, and October 18, 1924	3,030,444	5,588,024
Total	15,821,000	18,417,668

DEALINGS IN LONDON MARKET.

The following dealings among active stocks and shares were "marked" in London yesterday:—**Consols**—55⅛, ⅛, 5⅛. **5 p.c. War Loan**—102⅛, ⅛, ⅛, ⅛, ⅛, ⅛. **Funding Loan**—87, ⅛, 6⅛, 7, ⅛. **Australia 5 p.c. Stock**—100¼, 7½, 100, ⅛. **Aerated Bread**—26/10½, 7/6, 1½d., 7½d. **African and Eastern**—28/3, 4½d. **Allied Newspapers Ord.**—33/7½. **Amalgamated Press**—43/-, 6d., 3d., 6d. **Anglo-Dutch Rubber**—63/3, 1½d., 7½d., 3/-, 9d., 4/-, 3/10½d. 6d. *10½d., 4/-. **Assoc. Cement**—15/7½, 4½d., 6d., 9d. **Associated Newspapers Def.**—6⅛. **Bovril Def.**—43/3, 4/6, 3d. **Brazilian Traction**—78⅛, 80, ⅛, 79, —104/9, 6/-, 5/9, 6/-, 5/-, 6d., *5/-, 3d. **Brit. Amer. Tobacco Oil and Cake**—27/7½, 9d., 4/-, 10½d., *4½d., 3d. **British** 6d., 10½d. **Bryant and May**—53/10½, 4/9, 6d. 3/9, 4/3. **Buenos Ayres Great Southern**—92⅛. **Calico Printers**—37/-, 3d., 6/9, 10½d., 6/3. **Canadian Pacific**—*153⅛. **Tea Cons.**—75⅛, 6⅛, ⅛. **Central Argentine**—67/-, 8/6, 7/9, *8/-, 7/6, 8/3, 6d., 7/3, 10½d. **Coats**—**Cook (St. Paul's) Part. Pref.**—23/-, 2/10½. **Courtaulds**—*£7 7/3, 7⅛, 7⅛, ⅛, ⅛, ⅛, ⅛, 7 37-64, 23-64, ⅛, £7 11/6, £7 10/9, £7 13/6, £7 10/4½, *£7 12/3, 7⅛, 19/7½, 9d., 6d., 6½d., 10½d., 7½d., 6d. **Courtaulds Pref.**—20/-. **Crosse and Blackwell**—3/6, 3d., 9d., 9½d. **Crosse and Winkworth Pref.**—8/9, 6d., 7½d. **Cunard Ord.**—16/4½, 6d., 9d., 3d. 6d. **Cunard Debentures**—103. **"Daily Mail" Ord. (2/-)**—46/10½, 5/7½. **"Daily Mirror" Ord.**—6⅛, 5⅛, ⅛, 6⅛. **Dunlop Ord.**—23/9, 7½d., 9d., 3d., 6d., 3/-, 6d. **Dunlop Pref.**—23/9, 10½d., 6d., 4½d., 4/-. **Dunlop "C" 8 p.c. Pref.**—18/4½, *3d., 9d. **Elder-Dempster Cotton**—61/3, 60/7½, 3½d., 60/-, 1½d. **English Sewing Spinners**—53/9, 4/6, 4/-, 3d., 5/3, 5/-, 4/-. **Fine Cotton Electric Ord.**—27/3, 4½d., 7/-, *7/-, 7½d., 6d., 3d. **General German 7 p.c. External Loan** (x.d.)—103, ⅛, ⅛, ⅛, ⅛. **Grand Trunk Pac. 4 p.c. Debs.**—42⅛, ⅛, 3, 2, 3, 2⅛, 2. **Great Western Rail**—83⅛, 4, *3⅛, 3, 3⅛, 3⅛, 4, 4⅛. **Great Western 5 p.c. Pref.**—93, *3, 2⅛, *2⅛, 2⅛, *3⅛. **Greek 7 p.c. Refugee**—93⅛, 3, 3⅛, 3⅛, 4½d., 6d. **Grout Ord.**—64/4½, 3/1½, 9d., 6d., 4/3. **Guinness Ord.**—720, 20. **Harland and Wolff Pref.**—13/6, 3d., 4½d., 2½d., 1½d. **Harrods Ord.**—44/-, 3d., 3/9, 6d., 3/9, 4/6, 3d. **Hungarian 7½ p.c., 1924**—99⅛, ⅛, ⅛, ⅛, ⅛, ⅛. **Imperial Tobacco**—103/3, 4/-, 3/9, 6d., 10½d., *6d., 4/-, *3/-, 8½d., 4/1½, 3/3, 4/6, 3/6, *3d., 9d., 4½d., 6d., 3/7½; **do. Canada**—26/-, 4½d., 1½d., 3d., *6d. 10½d., 7½d., 8½d., 1/-. **do. 8 p.c. Pref.**—20/9, 20/4½, *3½d., 6d., 1½d., 2½d., 4½d., 3d., 6d. **do. 7 p.c. Debs.**—103, 4⅛, 5, 5⅛. **Lipton Ord.**—15/1½, 15/-, 9d., 1½d., *13/6. **Lister Ord.**—34/3, 3/6, 7½d., 6d. 6, 5⅛, ⅛, ⅛, ⅛, *6⅛, 5⅛, ⅛, ⅛, *6⅛. **London, Mid. and Scottish Ord.**—75⅛, *5, ⅛, *6⅛. **London and N.E. Pref. Ord.**—56, 5⅛, 6⅛, *6, ⅛, 5⅛. **do. Def. Ord.**—20⅛, 20, 20, ⅛, ⅛, *20, ⅛. **Lovell and Christmas Ord.**—34/4⅛, 3/9, 4/4⅛. **do. New Issued at 30/- (20/- paid)**—33/6, 9d. **Lyons (J.) and Co. Ord.**—76/3, 7/6, *6/3, 8/1½. **Marconi Ord.**—27/-, 6/6, 3d., 10½d., **do. Debs.**—101, *100⅛. **do. Marine**—17/7⅛, 17/-, 4½d.; **do. Canada**—6/9, 7½d., 10½d., *9½d., *8½d., 11½d., 9d., 9½d. **Maypole Def.**—6/7½, 8½d., 9d., 10½d., 9½d., 7½d., 9½d. **Metropolitan Rail**—70⅛, ⅛, 69⅛, 70, 69⅛. **Metropolitan District**—44⅛. **Nobel Indus.**—27/6, 3d., 7½d., 4½d., 9d.; **do. Pref.**—21/-; **do. Defd.**—11/10½, 12/3⅛, 3d., 6d., 4½d., 12/-, 3d. **Parent Ord.**—20/-, 6d. **Peruvian Corp. Pref.**—32⅛, 2, ⅛. **Phillips (Godfrey) Ord.**—72/6, 70/-, 7½d., 68/9, 7/6. **P. and O. 5 p.c. Debs.**—98⅛, 8. **Prov. Cinema Theatres**—14/4⅛, 15/-. **Radio Corp. Common**—11⅛; **do. Pref.**—£9 18/3. **Rubber Trust**—50/-, 6d., 1/-, 50/7½, 9d., *3d., 1/-, *50/-, 4½d., 9d., 1/-, 3d., 7½d., 1½d., 4½d. **Selfridge Ord.**—28/6; **do. Pref.**—24/-. **Smithfield and Argentine**—8/9, 9/6. **Southern Rail Pref.-Ord.**—74⅛, ⅛, ⅛, ⅛, ⅛, ⅛, ⅛, ⅛, ⅛, ⅛; **do. Def.-Ord.**—40, ⅛, ⅛, ⅛, ⅛, ⅛, ⅛, ⅛, ⅛, 13-64, ⅛. **Sudan Plantations**—8⅛, ⅛, ⅛, 73/1½, 1/10½, 3d. **Sunday Pictorial Ord.**—£11 14/3, *11⅛, ⅛, ⅛, ⅛. **Swedish Match "B"** (x.d.)—**Bonds**—97⅛, ⅛. **Underground Income**—19/3, 7½d., 6d., 2½d., 3d. **Union Cold Storage 6 p.c. Pref.**—**United of Havana Rail**—98⅛, 7⅛, ⅛. **United Dairies**—37/9. **Oil and Cake Ord.**—13/1½. **Utd. Premier Vickers**—1/4½, 6d., 3d., 7½d., 1½d., 3d., *7½d., 2½d., 8/-. **United Tobacco**—93/9. **Watney Combe Def.**—381⅛, 2, 4, 2. **Westminster Bank**—18⅛, ⅛, ⅛, ⅛, £18 11/-.

(*Exceptional bargain at special price.)

DIVIDENDS AND REPORTS.

DUNVILLE AND CO.—At the forthcoming general meeting the directors, subject to audit, will recommend a final dividend of 19/- a share, less income tax. This, together with interim dividend paid in April last, amounts to 24/- per share, less income tax, or 12 p.c. for the year ended 30th September, 1925. Last year the final dividend was 21/-, with a non-recurring bonus of 10/- per share. The interim was 5/- per share.

ANGLO-SUMATRA RUBBER.—Final dividend for year ended 31st May last of 25 per cent., less tax, for year. £5,000 is transferred to reserve, and £5,574 carried forward.

BRITISH BORNEO PETROLEUM.—Interim dividend of 5 per cent., less tax. (Same.)

BIKAM RUBBER.—Interim dividend of 7½ per cent. actual in respect of 1925, less tax.

BRETT'S STAMPING CO.—Dividend of 10 per cent. on Ordinary, free of tax.

BUTLER'S WHARF.—Interim dividend at 5 per cent. actual, less tax.

CLYDESDALE INVESTMENT.—A final Ordinary dividend at 12 per cent., making 11 per cent., less tax, for year.

DENT, ALLCROFT AND CO.—Report for the eighteen months ended July 31, 1925, states that the net profits amount to £37,498, which the directors recommend should be appropriated as follows:—Dividend at the rate of 6½ per cent. for the three months to July 31, 1925, on the Pref. stock, £6,906; balance carried forward, £30,592. The dividend on the Pref. stock for the three months to October 31 will, at the same time, be paid out of the carry-forward.

HODGSON'S KINGSTON BREWERY.—Final dividend and bonus at rate, together, of 1/6 per share, less tax for six months ended September 30 on the 280,000 shares now forming the issued capital of the company, making approximately 10 per cent. for the year, plus a bonus of 1 per cent.

HUGHES-JOHNSON STAMPINGS.—A final dividend of 5 per cent., less tax, and bonus of 2½ per cent. for year, less tax.

JOSEPH LUCAS.—A final dividend on Ordinary Shares of 12½ per cent., less tax, making 15 per cent. for year, and bonus of 2/- per share on Ordinary Shares less tax.

JUTE INDUSTRIES.—Dividend at rate of 9 per cent. per annum, less tax, at 4/- in the £ has been declared on 9 per cent. Cum. Part. Pref. Shares for six months ended November 11.

LOK KAWI RUBBER.—Interim dividend of 15 p.c. in respect of the year ending 31st December next.

LONDON ASIATIC RUBBER AND PRODUCE.—Interim dividend of 12½ per cent. actual in respect of year 1925, less tax.

MONTREAL LIGHT, HEAT AND POWER CONSOLIDATED.—Dividend of $2 per share on Common and Preferred Shares declared for quarter ended October 31.

MERBAU RUBBER.—A dividend at rate of 15 per cent., less tax, for year ended August 31 last.

NORTH WESTERN OF URUGUAY RAILWAY CO.—Dividend of 1 p.c., less tax, on the 6 p.c. 1st Pref. stock for the year ended 30th June, 1925.

NERODA CEYLON.—Interim dividend of 5 per cent. actual on account of year 1925.

SUNGEI SIPUT RUBBER.—Dividend of 6 per cent., less tax, in respect of year ended June 30, 1925.

SECOND MERCANTILE TRUST.—Interim dividend on Ordinary Stock at rate of 5 per cent. per annum for six months, less tax, on account of year ending May 5, 1926.

SERCK RADIATORS.—A dividend declared of 10 per cent.

TRIUMPH CYCLE.—A final dividend of 7½ per cent. on Ordinary Shares, free of tax, making 10 per cent. for year.

TRANSVAAL AND RHODESIAN.—Report of Transvaal and Rhodesian Estates for the period from 1st October, 1923, to 30th April, 1925, states that, consequent on the reorganisation, authorised capital is £592,424, and the issued capital £493,686, in 10/- shares, fully paid. Scheme has enabled a re-valuation of the assets to be made. Reserve account has been utilised in writing down several of the assets, so that benefit of future operations will be felt to fullest extent. Since last accounts were presented a second dividend of 2d. per share (free of tax), amounting to £32,912, has been paid. It is the intention of directors shortly to declare interim dividend of 6d. per share (less income tax) in respect of current period.

TEBBITT BROTHERS.—A dividend at rate of 7½ per cent. for eighteen months, less tax, and carry forward £4,152.

RUBBER FORWARD CONTRACT.

Garing Malacca Rubber.—The company announces having sold the following forward contract:—Four tons monthly standard smoked sheet, delivery London January-December, 1926, at 3/0½ per lb.

DUBLIN SHIPPING REPORT.

Wind and Weather—S.W. wind, light breeze; dull and overcast; showery.

Foreign Arrival—Memphis, of Glasgow (537 tons register), Captain Laurensen, from Oporto and Cadiz, with wine and general cargo, consigned to order, discharged at Transit Shed, Custom House quay, and proceeded to Liverpool and Glasgow with part cargo.

Coastwise Arrivals—Lady Limerick from Liverpool, Olive from Heysham, Moorfowl from Glasgow—with passengers and goods; Slieve Donard and Snowdon from Holyhead, Lady Emerald from London, Lady Wicklow from Manchester—with goods; Stanley Force from London, with cement; Clarecastle from Liverpool, with empties; Briarfield and St. Mungo, from Garston, Glencullen from Partington—with coals.

Coastwise Departures—Lady Limerick for Liverpool, Olive for Heysham, Moorfowl for Glasgow—with passengers and goods; Slieve Donard and Snowdon for Holyhead, Lady Martin for London—with goods; Gleneagery for Partington, Glyncorrwy, Edith, and Mary Summerfield for Garston, Achill for Troon, Birmingham for Birkenhead, Turquoise for Cardiff, Nugget for Maryport—light.

The Hungarian harvest is officially estimated at 2,500,000,000 of gold crowns, but other estimates put the crop at 15 to 20 per cent. higher.

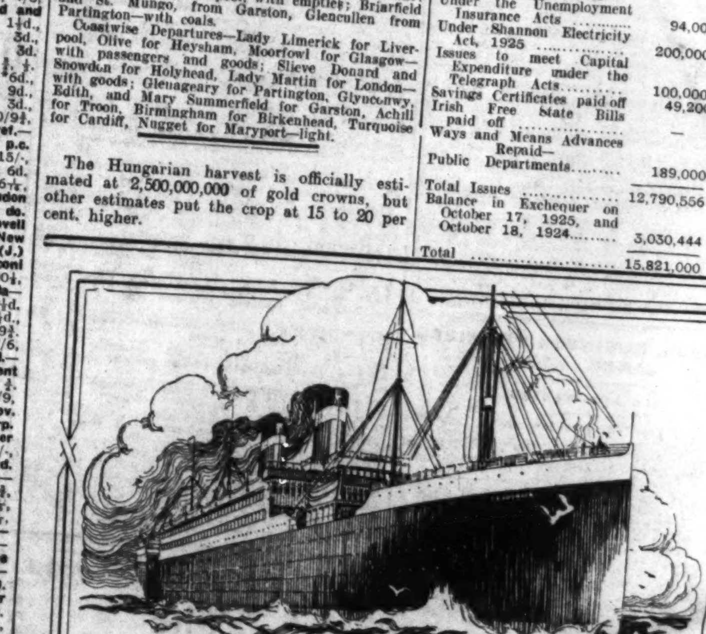

S.S. AMERICA
The largest Cabin Ship in the World
Sails Nov. 9th
from COBH (Queenstown) to NEW YORK
You are "in America" the moment you step aboard! Finest food — dancing — deck games — music — cinema shows. Special arrangements for celebration of Holy Mass.
Excellent accommodation still available
United States Lines
The American Way to America
3 & 4, College Street, DUBLIN
COBH (Queenstown) and leading Travel Agents

The Anglo-South American Bank, Limited.
Head Office: 117 OLD BROAD STREET, LONDON, E.C.2.
Authorised Capital, £10,000,000 | Issued Capital £8,724,000
Reserve Fund ...... £4,000,000 | Paid-up Capital £4,367,200
The Bank, in addition to 9 branches in SPAIN, has, with its AFFILIATED INSTITUTIONS—
THE BRITISH BANK OF SOUTH AMERICA, LTD., and
THE COMMERCIAL BANK OF SPANISH AMERICA, LTD.
83 Offices in the principal countries of LATIN AMERICA.
AUXILIARIES:
ANGLO SOUTH AMERICAN TRUST COMPANY, NEW YORK (Incorporated under the laws of the State of New York) and
BANQUE ANGLO-SUD AMERICAINE, Soc. An., PARIS.
Irish Agency: NORTHERN BANKING COMPANY, LTD., BELFAST.

ST. THOMAS'S CHURCHYARD.

REMOVAL OF REMAINS.

HISTORICAL ASSOCIATION[S]

The work of removing the dead who [lie] in the Churchyard of St. Thomas's Pari[sh], Marlborough street, Dublin, is well un[der] weigh, in preparation for the demolition [of] the the ruins of the church itself for [the] purpose of constructing a wide thorough[fare] to connect Upper Sackville street with Gl[ou]cester street.

The Church of St. Thomas was destro[yed] by fire when the Republicans were being driv[en] out of Sackville street, in July, 1922. [The] destruction opened up to the City Comm[is]sioners the opportunity of completing [the] work of he Wide Streets Commissioners of [the] Irish Parliament period by providing a m[uch] needed highway between Sackville street [and] Amiens street, and thence to the North W[all]. The necessary arrangements were made w[ith] the church authorities and the work pu[t in] hand without any delay.

The Commissioners, while defraying [the] cost, wisely left to the Rev. D. H. H[...] rector of St. Thomas's, and his chu[rch]wardens the entire charge of disinterring [the] remains and their recommital to the eart[h].

It is a difficult task; for the little chu[rch]yard is full of graves no longer recognis[able] as such, and the tombstones stand t[...] together, or lie piled one over another. [The] greater part of the records of interments [was] destroyed in the fire, the lettering of [many] of the tombstones has been worn away, [and] all that the workmen can do is to dig [by] chance until they find a grave. From [...] so found the bones are carefully collected [and] placed in a coffin for transference to M[ount] Jerome Cemetery, where they are re-inte[rred] in a special plot. Yesterday afternoon [the] first batch af about a dozen coffins were t[aken] to Mount Jerome.

Anyone watching the operations of [the] diggers must be struck with the great [care] with which they carry out a work that is [far] from pleasant and not without some dan[ger]. They search the earth minutely for [the] smallest fragment of bone, and treat t[he] poor human fragments with a reverence [and] a sympathy that are a credit to the good [feel]ing of Dublin labourers. Mr. Purdon, [who] supervises the work, is indefatigable [in] obtaining all possible information about [the] dead and putting on record what he has b[een] able to ascertain. Already he has regist[ered] the whole or part of the inscriptions on [...] hundred tombstones.

REMOVAL OF REMAINS.

The burial ground of St. Thomas's is [...] very old. It is on record that the first ch[urch] of the parish, a small building that s[tood] lower down the street, was destroyed by [a] riotous mob" in the 'forties of the sixte[enth] century. Its replacement was decided on [at a] meeting of the rector and the churchwar[dens] held on the 3rd day of May, 1750, at "M[...] Fulsters's Great Rooms," on the N[...] Strand. We read that "it was there ag[reed] that Mr. Bowen's field is the properest p[lace] for the new church and graveyard, and that [the] churchwardens, Mr. Burton and Mr. Forth[...] be instructed to wait on the Honourable L[uke] Gardiner with a view to acquiring the sit[e]." The site was acquired and the church buil[t, to] be again destroyed in a period of distu[rb]ance one hundred and seventy years af[ter]wards.

The church and churchyard soon beca[me] the interment place of some of the nobi[lity] of the period, as well as the professional [and] commercial families of standing in the ci[ty]. In vaults under the church are sixteen lead[en] coffins, containing the bodies of members [of] the family of Viscount Mountjoy. In [the] same vaults is the body of the last Earl [of] Blessington. As the keys were lost in [the] fire, those vaults will be burst open and [the] coffins removed to the burial place of [the] Gardiner family, at St. George's Chu[rch]. The graves of the family of the Earl [of] Altamont are outside the church, mar[ked] by a scarcely legible headstone. The [...] Earl of Aldborough, who built the beaut[iful] Aldborough mansion in Gloucester street, [was] interred at midnight in St. Thomas's in 17[...]. He was a great builder of churches, and i[t was] said of him that "he never built a Protest[ant] Church but he erected one for Ro[man] Catholics in its neighbourhood."

The only vault so far opened is that of [the] family of Elliott of Sackville, from wh[ich] four leaded coffins were removed yester[day] to St. Jerome's.

Some interesting discoveries have alrea[dy] been made by Mr. Purdon. He has fou[nd] the burial place of the first owner of t[he] Gresham Hotel in Sackville street, a gent[le]man named Thomas Michael Gresham. T[he] burial place of the Ryan's of Helen Pa[rk], Tipperary, would also appear to be here. T[he] ancestors of Sir Ralph Cusack, late chairm[an] of the Midland Great Western Railway C[o.] were interred here. In the list of intermen[ts] prepared by Mr. Purdon there are ma[ny] names of families leading in the life of Dub[lin] within the past one hundred years or so.

A GLASS MANUFACTURER.

One very interesting tombstone is s[till] quite legible. The inscription is: "H[ere] lieth the body of John Williams, son [of] William Williams, of Lower Abbey stre[et], glass-maker, who departed this life May [...] 17(—)6, in the 24th year of his age, to t[he] unspeakable grief of his affectionate paren[ts], a youth whose goodness of heart and affa[bility of] disposition earned the affection of a numer[ous] acquaintance, whose death is by all grea[tly] regretted. Lord have mercy on his so[ul]. Here lieth the body of Mr. William Willia[ms], the eminent glass-manufacturer, who depar[ted] this life May 13, 1788, aged 67 years. [He] brought into perfection the manufacture [of] bottles of flint glass and had the sole m[erit] of introducing into this Kingdom that v[alu]able manufacture of window and plate-gl[ass], which has already been attended with g[reat] advantage and daily promises to be pro[duc]tive of still greater to this nation."

The William Williams referred to [had] several factories, of which the largest wa[s in] Potter's alley, off Abbey street, and [...] the premises in Marlborough street [...] owned by Messrs Whyte and Sons.

Although St. Thomas's was a Protes[tant] cemetery tombstones have been uneart[hed] which evidently mark the graves of Ro[man] Catholics. It is believed that some pri[ests] are buried here. Yesterday a discovery [was] made by the excavators which points to [the] finding of the spot where a great m[any] Dublin victims of cholera in the fortie[s of] the last century were interred. The pa[rish] books contain records of the purchase [of] coffins for the victims, irrespective of th[eir] creed.

BAD MILK AND FOOD.

In the Dublin District Court yesterd[ay] Michael Dillon, 24A Thorncastle str[eet], Ringsend, was fined 10s. for selling on [the] 7th September milk from which 13.3 per ce[nt.] of its fats had been abstracted. The summ[ons] was brought at the instance of the Pembro[ke] Council, and the abstraction was proved [by] Inspector O'Dwyer.

The defence was that the milk was sold [as] it was delivered.

Wolff Goldwater, 7 Cuffe street, was fin[ed] £5 for exposing for sale corned beef unfit [for] human food.

THE hotel that combines a refined and home-like atmosphere with every up-to-date convenience and comfort.
For Tariff apply THE MANAGER
HOTEL CECIL
LONDON
Telegrams: "Cecelia," London. Telephone: Gerrard 60.

ST. THOMAS'S CHURCHYARD.

REMOVAL OF REMAINS.

HISTORICAL ASSOCIATIONS.

The work of removing the dead who lie in the Churchyard of St. Thomas's Parish, Marlborough street, Dublin, is well under weigh, in preparation for the demolition of the the ruins of the church itself for the purpose of constructing a wide thoroughfare to connect Upper Sackville street with Gloucester street.

The Church of St. Thomas was destroyed by fire when the Republicans were being driven out of Sackville street, in July, 1922. Its destruction opened up to the City Commissioners the opportunity of completing the work of he Wide Streets Commissioners of the Irish Parliament period by providing a much-needed highway between Sackville street and Amiens street, and thence to the North Wall. The necessary arrangements were made with the church authorities and the work put in hand without any delay.

The Commissioners, while defraying the cost, wisely left to the Rev. D. H. Hall, rector of St. Thomas's, and his churchwardens the entire charge of disinterring the remains and their recommital to the earth.

It is a difficult task; for the little churchyard is full of graves no longer recognisable as such, and the tombstones stand thick together, or lie piled one over another. The greater part of the records of interments were destroyed in the fire, the lettering of most of the tombstones has been worn away, and all that the workmen can do is to dig at chance until they find a grave. From each so found the bones are carefully collected and placed in a coffin for transference to Mount Jerome Cemetery, where they are re-interred in a special plot. Yesterday afternoon the first batch of about a dozen coffins were taken to Mount Jerome.

Anyone watching the operations of the diggers must be struck with the great care with which they carry out a work that is far from pleasant and not without some danger. They search the earth minutely for the smallest fragment of bone, and treat those poor human fragments with a reverence and a sympathy that are a credit to the good feeling of Dublin labourers. Mr. Purdon, who supervises the work, is indefatigable in obtaining all possible information about the dead and putting on record what he has been able to ascertain. Already he has registered the whole or part of the inscriptions on one hundred tombstones.

REMOVAL OF REMAINS.

The burial ground of St. Thomas's is not very old. It is on record that the first church of the parish, a small building that stood lower down the street, was destroyed by "a riotous mob" in the 'forties of the sixteenth century. Its replacement was decided on at a meeting of the rector and the churchwardens held on the 3rd day of May, 1750, at "Mrs. Fulsters's Great Rooms," on the North Strand. We read that "it was there agreed that Mr. Bowen's field is the properest place for the new church and graveyard, and that the churchwardens, Mr. Burton and Mr. Forthick, be instructed to wait on the Honourable Luke Gardiner with a view to acquiring the site." The site was acquired and the church built to be again destroyed in a period of disturbance one hundred and seventy years afterwards.

The church and churchyard soon became the interment place of some of the nobility of the period, as well as the professional and commercial families of standing in the city. In vaults under the church are sixteen leaded coffins, containing the bodies of members of the family of Viscount Mountjoy. In the same vaults is the body of the last Earl of Blessington. As the keys were lost in the fire, those vaults will be burst open and the coffins removed to the burial place of the Gardiner family, at St. George's Church. The graves of the family of the Earl of Altamont are outside the church, marked by a scarcely legible headstone. The last Earl of Aldborough, who built the beautiful *Aldborough mansion in Gloucester street, was interred at* midnight in St. Thomas's in 1777. *He was a great* builder of churches, and it is *said of him that* "he never built a Protestant Church but he erected one for Roman Catholics in its neighbourhood."

The only vault so far opened is that of the family of Elliott of Sackville, from which four leaded coffins were removed yesterday to St. Jerome's.

Some interesting discoveries have already been made by Mr. Purdon. He has found the burial place of the first owner of the Gresham Hotel in Sackville street, a gentleman named Thomas Michael Gresham. The burial place of the Ryan's of Helen Park, Tipperary, would also appear to be here. The ancestors of Sir Ralph Cusack, late chairman of the Midland Great Western Railway Co., were interred here. In the list of interments prepared by Mr. Purdon there are many names of families leading in the life of Dublin within the past one hundred years or so.

A GLASS MANUFACTURER.

One very interesting tombstone is still quite legible. The inscription is: "Here lieth the body of John Williams, son of William Williams, of Lower Abbey street, glass-maker, who departed this life May 16, 17(—)6, in the 24th year of his age, to the unspeakable grief of his affectionate parents; a youth whose goodness of heart and affable disposition earned the affection of a numerous acquaintance, whose death is by all greatly regretted. Lord have mercy on his soul. Here lieth the body of Mr. William Williams, the eminent glass-manufacturer, who departed this life May 13, 1788, aged 67 years. He brought into perfecttion the manufacture of bottles of flint glass and had the sole merit of introducing into this Kingdom that valuable manufacture of window and plate-glass, which has already been attended with great advantage and daily promises to be productive of still greater to this nation."

The William Williams referred to had several factories, of which the largest was in Potter's alley, off Abbey street, and held the premises in Marlborough street now owned by Messrs Whyte and Sons.

Although St. Thomas's was a Protestant cemetery tombstones have been unearthed which evidently mark the graves of Roman Catholics. It is believed that some priests are buried here. Yesterday a discovery was made by the excavators which points to the finding of the spot where a great many Dublin victims of cholera in the forties of the last century were interred. The parish books contain records of the purchase of coffins for the victims, irrespective of their creed.

BAD MILK AND FOOD.

In the Dublin District Court yesterday, Michael Dillon, 24A Thorncastle street, Ringsend, was fined 10s. for selling on the 7th September milk from which 13.3 per cent. of its fats had been abstracted. The summons was brought at the instance of the Pembroke Council, and the abstraction was proved by Inspector O'Dwyer.

The defence was that the milk was sold as it was delivered.

Wolff Goldwater, 7 Cuffe street, was fined £5 for exposing for sale corned beef unfit for human food.

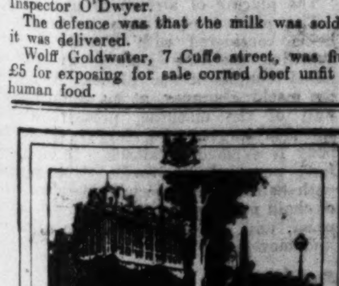

THE hotel that combines a refined and home-like atmosphere with every up-to-date convenience and comfort.

For Tariff apply THE MANAGER

HOTEL CECIL
LONDON

Telegrams: "Cecelia," London. Telephone: Gerrard 60.

DUBLIN DISTRICT COURT.

RESTAURANT "SCENE."

CHARGE AGAINST TWO DIRECTORS.

(BEFORE MR. CUSSEN.)

Two directors of the Metropole Restaurant, Dublin, were defendants in a remarkable assault case brought against them on the complaint of Percy Fairfax, 91 Harcourt street, who was employed as second chef in the restaurant. The defendants were Mr. Francis L. O'Rourke, Rutland terrace, and Mr. Patrick J. Wall.

A summons for assault was also served on James Granny, the restaurant chef.

Mr. E. H. Burne, solicitor, appeared for the complainant; and the defendants were represented by Mr. Lavery (instructed by Messrs. Corrigan and Corrigan).

The complainant, who is an Englishman, gave evidence that, before taking up a position in the Metropole Restaurant, he had been employed at the Stadium, Wembley. On Monday, the 5th inst., he made a complaint to the chef, Granny, about meat, and asked whether it should be served in the restaurant. Granny said—"That is my business."

The witness then went to the manageress, Mrs. Delasune, and showed her the meat in the refrigerator, remarking that it was not fit meat to serve to the public. After that the witness went on with his work.

INSPECTORS' CALL.

On the following morning the complainant went to the City Hall, and delivered there a certain letter, after which he went to his work. At about 10.30 o'clock two inspectors came into the restaurant and examined the meat. They had a conversation with the manageress.

At about 1.15 p.m. the secretary of the restaurant made a communication to him, and as a result of what the witness said he (the witness) went to the secretary's office for his money. Following what the secretary there said, the witness waited until eight o'clock. He was later informed that "they were ready to see him."

On going to the secretary's office, the witness heard someone saying—"Give him a good hiding and let him go"; and, in consequence of this, he rushed down the stairs and attempted to reach the street and call a policeman.

When he got to the foot of the stairs he was stopped by the hall-porter and Mr. O'Rourke, who had got down before him. The porter asked what was the matter, and the witness replied that he wanted to call the police. "O'Rourke," continued the witness, "pushed himself in front of me, and the porter caught me by the arm, and I was hustled into the lift."

When he reached the top floor, the witness found, in the passage outside the secretary's office, the secretary, Mr. Wall, Mr. O'Rourke and another man whom he did not know. The witness thought that they were going to pay him, but he was afraid to go into the room, and asked to be paid outside the office.

THE SECRETARY'S OFFICE.

As soon as he got into the office the witness was told to sit down. A conversation took place, and the witness saw a movement being made towards him. He saw someone's foot going under the table, ready to "throw" him. He jumped up, whereupon he was almost surrounded, and got a blow on the ear.

Mr. Wall caught him by the neck, and in a moment was "banging" him against the wall. Someone caught his feet, and went over to the window. The witness's arm went through the glass, and he was badly cut. He asked his attackers to act like gentlemen, telling them that he could "stand no more." After that he was struck by Mr. O'Rourke.

The witness saw Mr. O'Rourke going to another window, and passing out on to to the roof. The chef came in when the witness was lying on the floor covered from head to foot with blood. Another "scrimmage" started, in which the chef took part. The witness tried to get hold of the chef's legs, because he had given him a kick in the back. He then became unconscious, and when he came to his senses he found two ambulance men and a number of police officers in the room.

TAKEN TO HOSPITAL.

One of the men charged him with breaking the window, but a policeman said that that was absurd. The witness was put on a chair in the passage, and subsequently was taken to hospital, where he explained what had happened to him. After leaving the hospital he was still under the impression that he was being arrested by somebody.

A LETTER.

The witness added that while he was sitting in the passage with the ambulance men, a letter was given to him by Mr. O'Rourke, who apologised for having opened it. The letter was addressed to "Mr. Fairfax."

Mr. Burne produced the letter, and was about to read it, when Mr. Lavery objected, stating that it had nothing to do with the case.

Mr. Burne handed the letter to Mr. Cussen, who, having read it, said that they had better not read it at present.

The question of adjournment having arisen, Mr. Lavery said that his clients were anxious to have the case thrashed out at the earliest possible moment, and regretted that it should rest even for a day, as it was now.

Mr. Cussen—This is a case that requires ample time. I will come in specially on Thursday afternoon to take it.

ARMED ROBBERY AND SHOOTING.

ACCUSED SENT FOR TRIAL.

William McCleane, Fownes street, was returned for trial to the Central Criminal Court on charges of attempted murder, armed robbery and causing grave bodily injury to Michael Gleeson, who, at the time of the alleged offence, was the treasurer of the Amalgamated Society of House and Ship Painters.

The defendant was alleged, in company with another man, to have accosted Mr. Gleeson on October 24, 1924, as he was coming from his house in Belvedere place. Gleeson was robbed of over £40, and was wounded in the thigh by a shot fired from a revolver.

STOLEN ARMY FORAGE.

SIX SOLDIERS DISCHARGED: FINES FOR POSSESSION.

Seven soldiers of the Irish Free State Army were charged on remand with stealing two bales of hay and a barrel of oats, which were part of surplus forage entrusted to them for conveyance from Tallaght Camp to Portobello Barracks at the termination of the recent Army manoeuvres. The defendants were—Michael Collins, Patrick Farrell, Thomas Furlong, Patrick Gorman, Patrick Grant, Thomas Murray, and Joseph McGrath.

Two civilians, named John Gore and James Quinn, both of Crumlin, were charged with feloniously receiving the property alleged to have been stolen.

Mr. Cussen said that, in the case of the civilians, he would reduce the charge to one of illegal possession and impose a fine of £5 in each case.

Gorman was put back until Friday, pending evidence of character, and the remaining six men were discharged.

FOUR YEARS WITHOUT LICENCE.

GIRL MOTORIST FINED FOR DANGEROUS DRIVING.

(BEFORE MR. LITTLE.)

Mary Courtney, Mount Villas parade, Upper George's street, Kingstown, was fined £10 for driving a motor car in a dangerous manner on the 21st ult. at Rathmines road. Patrick Courtney, the owner of the car, was fined 10s. for aiding and abetting his daughter to drive the car without a licence.

It was stated in evidence that the car knocked down and injured two girls, Miss Nora Bannestor, Emmet square, Dolphin's Barn, and Miss Kathleen Tanner, New row. They were crossing the road arm-in-arm at the time.

The defendant said that she was driving slowly and that the horn was sounded. The accident was caused by one of the girls pushing the other in front of the car.

There was also a summons for driving without a licence, and the Justice remarked that the defendant had been driving for four years without one.

Miss Courtney replied that she had since taken out a licence.

SIR THOMAS MOLONY

LAST OCCUPANT OF AN ANCIENT OFFICE.

PRESENTATION IN DUBLIN.

There was a large assemblage of ladies and gentlemen yesterday in the Royal College of Physicians of Ireland, Kildare street, Dublin, when the solicitors of Ireland presented his portrait in oils to Sir Thomas Francis Molony, ex-Lord Chief Justice of Ireland, in recognition of his gifts and services which he had rendered to the profession and to the country at large.

Mr. A. H. S. Orpen, President of the Incorporated Law Society, occupied the chair.

AT THE BAR AND ON THE BENCH.

UNVARYING KINDNESS.

Dr. T. G. Quirke, who (with Mr. T. H. R. Craig) was honorary secretary of the movement, gave a brief account of the way in which the presentation was initiated, and of the career of Sir Thomas Molony both at the Bar and on the Bench. His progress, he said, was as rapid as it was well deserved. Before his retirement last year Sir Thomas occupied the highest judicial position in the land since the abolition of the Lord Chancellorship. His conduct throughout his career at the Bar and on the Bench was characterised by wisdom, discretion and impartiality. (Hear, hear.) One marked attribute of his, which appealed specially to solicitors, was his unvarying courtesy and kindness to each and every one of them who appeared before him. (Applause.) The qualities which he displayed on the Bench would have justified this presentation; but there was one quality above all others which should never be forgotten in this country, and that was his courage and zeal when, after the Four Courts were held and destroyed by an armed force, and when the foundations of law and order seemed to be in danger of being uprooted, he re-established the Courts at the King's Inns, so that not for a single day did the King's writ cease to run. (Applause.)

Bearing in mind these great services, the solicitors heard with sincere regret last year that Sir Thomas had decided to retire from the Bench. The solicitors in Dublin felt that they ought not to allow him to leave without marking in a permanent form their appreciation of his services, and, accordingly, through the President of the Incorporated Law Society, they approached Sir William Orpen (his brother), who gladly accepted the commission to paint the portrait. It was generally admitted to be the portrait of the year in this year's Royal Academy. The portrait was the spontaneous gift of the solicitors of Ireland, who gladly responded to the circular which was addressed to them by the Committee who took the matter in charge. They believed that the picture would grow in value as the years went by, and that its subject, as well as those who came after him, would value it, and that he would be remembered as a distinguished judge and a patriotic Irishman. (Applause.)

Dr. Quirke added that copies of the portrait, by the kindness of Sir John R. O'Connell, would be sent to the subscribers to the presentation.

THE PRESENTATION.

The President (Mr. Orpen), in presenting the portrait and an illuminated album containing the names of the subscribers and the inscription given herewith, referred to Sir Thomas's services, and remarked that, although he was lost to this country, they were glad to know that he had been co-opted by the directors of the National Bank. The bank was to be congratulated upon having acquired so useful a colleague, and the solicitors also might congratulate themselves when they thought of their overdraft.

The following is a copy of the inscription in the album:—

"To the Right Hon. Sir Thomas Molony, Bart. (the last Lord Chief Justice of Ireland), the accompanying portrait, by Sir William Orpen, R.A., is presented by the solicitors of Ireland, whose names are inscribed on this scroll, mindful that he, by his fortitude and wisdom, maintained the administration of justice throughout a time of civil strife and unprecedented lawlessness, thus safeguarding the country from disaster. It is respectfully and gratefully tendered as a record of their appreciation of that great service."

SIR THOMAS MOLONY'S REPLY.

Sir Thomas Molony, accepting the gift, said that it would be mere affectation on his part if he pretended not to be deeply moved, not only by the words that they had heard from Dr. Quirke and the President, but also by the circumstances in which the presentation was made. He was happy to hear that every step that he had taken at the Bar and on the Bench had been received with the confidence and approval of the solicitors of Ireland. When he became Lord Chief Justice of Ireland he succeeded to an office that was founded by King John in 1209. When he had reached the position he started with the firm desire that, so far as he could, he would uphold all the best traditions of the office, the independence of Ireland and the honour of the Irish name. And it was some satisfaction to him when leaving it to feel that, in a troubled time, he succeeded in doing his duty. (Hear, hear.)

In the crisis through which they had passed, when the Four Courts were destroyed, and when it became necessary to reconstruct the legal system out of the scanty materials that were left, he could not have done what he did—re-establish the courts—if he had not been assured of the sympathy and support of the solicitors' profession. Although he had gone through what some people might consider rather a tempestuous career in recent years, he confessed that he still looked back upon it without any regret, because what he had done was simply done in the accomplishment of duty. (Applause.)

The presentation would be to him a permanent joy and a thing of beauty for ever. It was given to him as the last Lord Chief Justice of Ireland, but he was the first man of that rank who had been presented with his portrait with the unanimous sympathy of the members of a great profession. Whatever may have been the troubles in the past, they all looked forward with hope and confidence to the future of Ireland, her prosperity and happiness, with which their lives were bound up. (Applause.)

Sir Thomas and Lady Molony entertained the company to tea in the hall of the College.

THE ACCEPTANCES.

The following accepted invitations to be present:—The Provost of Trinity College and Mrs. Bernard, the Right Reverend Monsignor Dunne, Sir Arthur and Lady Chance, Sir William and Miss Thompson, Mr. W. Carrigan, K.C., and Mrs. Carrigan; Dr. Percy Kirkpatrick, Mr. and Mrs. Gerald Horan, Dr. Winter and Miss Winter, Mr. and Mrs. W. G. Wakley, Mr. and Mrs. P. J. Brady, Mr. James Moore, Mr. and Mrs. Barlee, Mr. and Mrs. Charles St. G. Orpen, Mr. F. Digby Darley, Mr. John G. Fottrell, Mr. B. J. French, Mr. Lane Joynt, Mr. Earl Bland, Mr. and Mrs. E. Condell, Messrs. D. and T. Fitzgerald, Mr. William S. Hayes, Mr. David B. Dunne, Mr. and Mrs. Charles Gamble, Mr. J. W. Dyas, Mr. P. J. Masterson, Mr. and Mrs. H. F. Chidley, Mr. and Mrs. Edwin Edwards, Mr. and Mrs. T. F. Figgis, Mr. and Mrs. T. G. Quirke, Mr. M. G. R. Lardner, Mr. A. D. Orr, Mr. and Mrs. William Hunter, Mr. Meredith A. Smyth, Mr. and Mrs. Erroll Burton, Mr. N. Taylor, Mr. and Mrs. J. E. MacDermott, Mr. H. R. Maunsell, Dr. and Mrs. de Vere White, Messrs. Gerald Byrne and Co., Mr. A. Hamilton Morgan (Thurles), Mr. Ignatius J. Rice, Mr. James Henry, Mr. and Mrs. J. Plunkett Dillon, Mr. and Mrs. Basil Thompson, Mr. and Mrs. Collis, Mr. Theodore Cronhelm, Mr. and Mrs. Michael Dawson, Mr. and Mrs. John B. Peart, Mr. and Mrs. B. A. O'Brien, Mr. and Mrs. W. G. Mackay, Mr. and Mrs. Fetherstonhaugh, Mr. and Mrs. Alfred Walker, Mr. and Mrs. C. J. Rutherford, Mr. John Garvey, Mr. Francis S. D. Colquhoun, Mr. and Mrs. Arthur Stirling, Mr. George F. Fleming, Mr. and Mrs. J. S. Gaffney (Limerick), Mr. and Mrs. Robert G. Warren, Mr. and Mrs. Kerr, Mr. and Mrs. Henry Fullerton, Mr. Stephen H. Lynch, Mr. and Mrs. Nesbitt Keller, Mr. and Mrs. R. A. Walker, Mr. C. Rupert Robinson, Mr Henry Concanon, Mr. H. S. McClelland, Mr. and Mrs. John J. McDonald, Mr. John G. Reid, Mr. J. Barry Brown, Mr. Guy B. Pilkington, Mr. and Mrs. H. Turpin, Mr. Francis E. Scallan and Miss Scallan, Mr. and Mrs. Thomas H. Craig, Mr. and Mrs. Mattins, Mr. and Mrs. James Robinson, Mr J. Perry Ringwood, Mr. Frank V. Gordon, Mr. James Wood (Belfast), Mr. A. Lloyd Blood, Mr. Thomas W. Delany, Mr. and Mrs. P. Rooney, Mr. and Mrs. Thomas B. Middleton, Mr. John J. Beatty, Mr. W. Beatty, Mr. and Mrs. J. Forbes O'Ferrall, Mr. and Mrs. Charles Daly, Mr. and Mrs. W. V. Seddall, Mr. C. H. Chaytor, Mr. H. F. Leechman, Mrs Chisholm Cameron, Mr. H. Blair White, Mr and Mrs. Frederick G. Sharpe, Mr. Patrick Glynn, Sir George and Lady Roche, Mr. T. M. Gerrard, Mr. and Mrs. J. A. Cullen, Mr. and Mrs. J. J. Murphy, Mr. A. Nicholas Sheridan, Mr. O'Connell Fitzsimon, Mr. G. M. Porter, Mr. and Mrs. Percival Browne, Mr. T. Lloyd Rooke, Mr. Thomas J. Fullerton, Mr. George Green and Miss Green, Mr. and Mrs. Terence Doyle, Mr. and Mrs. Albert Woodcock, Mr. F. M. Lyons, Mr. and Mrs. E. D. MacLaughlin, Mr. and Mrs. Arthur Joyce, Mr. and Mrs. Randall Howe, Mr. and Mrs. Daniel O'Connell, Mr. Archibald S. McCoy, Mr. and Mrs. John White, Mr. and Mrs. T. J. Green, Mr. H. G. Cooper, Mr. and Mrs. Ivan Howe, Mr. and Mrs. H. J. Stephens, Mr. and Mrs. W. T. Sheridan, Mr. and Mrs. E. J. Kenny, Mr. and Mrs. Peter Seales, Mr. and Mrs. W. Spence, Mr. and Mrs. J. G. O'Connor, Mr. F. C. O'Reilly, Mr. and Mrs. Noel Purcell, Mr. Charles W. Russell and Miss Russell, Mr. and Mrs. P. E. O'Donnell (Limerick), Mr. and Mrs. E. F. Collins, Mr. and Mrs. H. F. Brenan, Mr Patrick J. Kavanagh, Mrs. Welply Baldwin, Messrs. H. and W. Stanley, Mr. and Mrs. L. J. O'Neill, Mr. and Mrs. W. S. Barrett, Mr. Michael Buggy, Mr John P. Collins, Mr. Stephen J. Brown, M.A., Naas; Mr. and Mrs. E. S. Lowe.

Letters of regret were received from the following:—Mr. George Collins, Dublin; Mr. Joseph Allen, President Northern Law Society; Mr. Thomas B. Alexander, Belfast; Mr. Cecil Baillie-Gage, Dublin; Mr. Thomas F. Crozier, Dublin; Mr. Augustus Cullen, Wicklow; Joseph Dodds, Limerick; John J. Duggan, Carlow; William H. Dunne, Past President, Dublin; Charles E. Fair, Clerk of Peace, Mullingar; Robert Fitzgerald, Clerk of Peace, Queen's County; William Frewen, Tipperary; Sir William Fry, Woking, Surrey; Mr. W. Geoghegan, Dublin; Mr. Lewis Goodbody, Clara, King's County; Michael L. Hearn, Dublin; Samuel R. Hemphill, Dublin; John J. Horgan, Cork; Arthur H. Julian, Cork; Patrick J. Kavanagh, Cork; James Kearns, Portumna; Robert M. Kieran, Dublin; Michael E. Knight, Clones; William A. Lanphier, Naas; Messrs. L'Estrange and Brett, Belfast; Francis J. Little, Dublin; Welden C. Molony, Dublin; Thomas F. Monks, Dublin; George F. Montgomery, Longford; A. S. McBreen, Bailieborough; F. S. McBreen, Bailieborough; Daniel McCartan, Clerk of Crown and Peace, Co. Down; James Nunan, Mallow, Co. Cork; James O'Brien, Nenagh; Patrick O'Connor, Swinford; Bernard J. O'Flaherty, Enniscorthy; Mark S. Orr, Dublin; James Quail, Sub-Sheriff, Belfast; John W. Richards, ex-President, Law Society, Dublin; John Ronan, Cork; Samuel Ross, Belfast; John M. Salmon, Naas; John N. Scallan, Clerk of Peace, Wexford; Henry Shannon, Clerk of Peace, Tipperary; Nicholas Shortal, Kilkenny; Philip N. Smith, Cavan; H. F. Stephens, Dublin; W. Thornhill, Cork; Todd and Mark, Londonderry; Robert Wallace, Belfast; John Lanigan, Kilkenny; Arthur B. Watson, Dublin; John F. Williams, Dungarvan; J. Travers Wolfe, Skibbereen; Henry T. Wright, Clerk of Crown and Peace, Cork; M. V. Coollican, Clerk of the Peace, Co. Mayo; John R. Brennan, Wexford; Hugh C. Kelly, Solicitor and Sub-Sheriff, Co. Down.

Subscribers who have passed away:—Sir George Fottrell, K.C.B., late Clerk of Crown and Peace for Dublin; Daniel S. Doyle, Dublin; Alex. A. Lockhart, of the firm of Crawford and Lockhart, Belfast; Joseph McDermott (Mooney and Son), Dublin; J. M. McDowell, Dublin; Alfred Norman, Dublin; John H. Walsh, Dublin; Daniel Purcell, Dublin.

COAL FOR SHANNON SCHEME.

40,000 TONS FROM THE CHEAPEST MARKET.

Interviewed by an *Irish Times* reporter yesterday in connection with the announcement that Messrs. Siemens-Schuckert were inviting tenders for 40,000 tons of coal for their work on the Shannon scheme, Dr. MacLaughlin, the firm's representative, said that the report was quite true; 40,000 tons was the amount of coal estimated as being required over the three and a half years' building period.

"Is it the intention to buy German coal only or are the tenders open to English firms?" asked our representative.

"We intend," was the reply, "to buy the coal in the cheapest market—it is immaterial to us whether it is English or German. Acting on the same basis, we have already invited tenders in this country for cement and other materials."

"We also," he added, with a laugh, "are not sentimentalists in the matter of business, and we buy in the cheapest markets."

CROSS-CHANNEL TRAFFIC

CHAMBER OF COMMERCE VIEWS.

Urging the resumption of the Dundalk and Newry Steam Packet Company's sailings between Scotland and Newry, Mr. J. E. Connor, J.P., said at a meeting of the Newry Chamber of Commerce yesterday that without these sailings Newry was becoming an inland town. If the service could not be resumed he suggested that the Laird or some other Line should be asked to undertake the service.

That the merchants of Drogheda were prepared to do all in their power to improve the traffic between Drogheda and Liverpool was the view expressed yesterday when a deputation from the London, Midland and Scottish Railway Company met the Drogheda Chamber of Commerce.

Mr. Westcott pointed out that in the past the Drogheda port had five steamers and forty sailing ships, which was a great contrast with the picture the port presented today. If they had co-operation between the traders and the company the traders would benefit in pocket and the company would be able to maintain its connection with Drogheda. Lately they were suffering very heavy losses, and anyone looking at their last balance sheet would see that they had to call on their reserve to make ends meet. Depression in trade had a good deal to do with it.

The London, Midland, and Scottish Company would not guarantee to keep the boats running for all time at a loss, but, naturally, would do so if the traffic was given to warrant their retention. They held out the hand of good fellowship in the service, but it was up to the traders of the town to do something to keep this service through the Port of Drogheda. Certain traffics, notably the flour traffic, were not passing through the Drogheda and Liverpool service to any extent.

Dealing with freight charges, Mr. Westcott said that so long as it was a commercial proposition for them to lower their rates to the level of other routes they would do so. They had now a wonderful organisation, and were not an autocratic railway company, as many were led to believe, but were prepared to look at things in a commercial way.

THE POOR LAW COMMISSION.

HOSPITAL FACILITIES IN LEITRIM.

"The present poor law system in Co. Leitrim is unjust, inhuman, and inadequate," was the statement made by the Very Rev. Canon Masterson, at a meeting of the Commission on the Relief of the Destitute Sick Poor, which was held at Carrick-on-Shannon yesterday.

It was unjust, he said, to leave South Leitrim almost unprovided with either home or hospital accommodation, when it was considered that South Leitrim comprised almost two-thirds of the population and valuation of the whole county.

It was inhuman, in his opinion, and cruel to send the larger part of the patients of the county on an average 54 or 55 miles away from their homes to a place that was inaccessible by rail, and inaccessible by decent roads.

Continuing, Canon Masterson said that provision for home and hospital treatment, as far as they in South Leitrim were concerned, was utterly inadequate; for some of them it was non-existent. The total number of patients admitted for hospital treatment since March, 1922, in North and South Leitrim was 1,802. North Leitrim—which was Manorhamilton and Kinlough—had sent in 700 of these for treatment. Carrick-on-Shannon had sent 714, and Mohill and Ballinamore, with a population vastly greater than the other areas, had sent a total of 385. In other words, an area comprising nearly half the county in population had sent only one-fifth of the patients admitted. He said, therefore, that in that part of the county they were completely destitute of hospital facilities. Of the 29 people in hospital at Manorhamilton at present, 21 were from North Leitrim; while in Carrick the number was 12, and of these, 9 were from Carrick Union area. Of the 273 people admitted to the County Home since March, 1923, 169 were from North Leitrim.

RELIEF OF DESTITUTE.

Canon Masterson gave other figures, and said that the neediest people he knew of were very small farmers, who had lost their cattle, and poor widows, who were starving and were too proud to come into an institution.

He thought that Relieving Officers should have authority to relieve destitute people, no matter under what category.

He had an ideal solution of the problem—and that was to treat North and South Leitrim as two distinct units. There was only a narrow strip of land dividing two portions of the county, and there was no road from North to South Leitrim at that place; one had to go into another county to get across. An economic scheme would be to have the County Home at Carrick, with a district hospital in Manorhamilton and another in Mohill. This would provide accessible hospital treatment for North and South; it would locate the County Home in the most central place, and Carrick, being a county town, ought to be the centre of administration.

BELFAST HOUSING INQUIRY.

KEEN CROSS-EXAMINATION CLOSED.

BUILDER'S OPINION OF THE TIMBER.

Great interest continues to be taken in Belfast in the inquiry into the Corporation's housing scheme by Mr. Commissioner Megaw, K.C., who has with him as assistants Messrs. Swiney and Knox.

Mr. Cutler, the City Surveyor, again went into the witness box yesterday morning, and his cross-examination by Mr. Babington, K.C., was continued.

Had you complete confidence in your staff? asked Mr. Babington.

Witness—Perfect confidence.

Having regard both to the size of the undertaking and their qualifications? I had.

You have told us you were given a free hand in their appointment? Yes; of the temporary staff.

Can you turn up the minute or refer us to the minute under which you were given a free hand?

Mr. Murphy handed in the resolution, dated 12th September, 1922, of the Improvement Committee giving Mr. Cutler power to appoint the temporary staff and to increase wages without reference to the Committee.

The Commissioner—Would that cover Mr. M'Call's appointment?

Witness—No, sir; he was appointed by the Council.

Further, witness said that Mr. M'Call was appointed foreman of works in 1907 by him.

So far as you were concerned, his appointment was a temporary appointment? Yes; his duties would come to an end. There is no doubt about it.

MR. M'CALL'S SALARY.

Mr. Babington—What was his salary when he was first appointed?

Witness—I could not tell you that. The current rate for a foreman.

The Commissioner—What salary had he before he got £500?

Witness—I cannot remember, sir.

Mr. Babington—When you recommended him to the Council as a permanent man did you make any further investigation about his qualifications?

Witness—No; I relied on my knowledge of him and on the inquiries I made in 1907.

The Commissioner, reading from a document handed in by Mr. Murphy, K.C., said that this showed Mr. M'Call was appointed as clerk of works at a salary, on appointment on 22nd June, 1920, of £350, plus bonus. The amount of increase in salary since was £77 10s. He originally entered the service of the Corporation as foreman bricklayer in the City Surveyor's department in July, 1907, at a wage of £2 10s. per week.

Further questioned, the witness said that when Mr. M'Call was appointed to this position in 1920 no advertisement was issued asking for applicants from outside the Corporation staff to fill the post. Mr. M'Call was already in the employment of the Corporation, and witness wanted someone who was conversant with the Corporation methods.

"With the Corporation methods?" queried Mr. Babington, and the witness supplemented his answer by stating that there were certain formalities to be complied with.

Mr. Babington—From what we know now there were not a very great many formalities observed?—I do not know. One likes to have someone who knows the ropes.

ANONYMOUS CORRESPONDENTS.

Have you been warned against M'Call?—I have from time to time received anonymous letters with regard to him, and almost every foreman that we had on the site. After the men were dismissed we usually get anonymous letters.

Were these with reference to what you described as irregularities going on in connection with the work?—I could not remember. There were various kinds of accusations being made.

Against M'Call?—Against many people.

Do you remember at one committee meeting Alderman M'Connell warning you against M'Call?—Yes, I think he did.

Did he warn you you would not have a satisfactory job so long as you employed M'Call as superintendent?—No; it was a general complaint—he did not think he was satisfactory. It is said that he stated we would never have a good job, but nothing of that kind was said. Alderman M'Connell and everyone admitted that we had a thoroughly good job, and no one disputed it.

"What has broken down with regard to this direct labour scheme," pursued counsel. "Was it the system you devised, or was it the staff?"

Witness—I do not think that the system was wrong; I think it was the staff.

The Commissioner—I was going to ask you about that. Give us as much information as you can, for it is on this I particularly want enlightenment.

Witness — Up to the time that Messrs. M'Cue, Dick and Co. made the statement to the Town Clerk I had not the remotest idea that there was any breakdown of any kind. Since then I have thought over it, and, after having seen the reports of Messrs. Muir and Addy, I can quite see that the staff of the office have not carried out all that they should have done to ensure that the accounts were accurate; they have not been compared with the order.

The Commissioner—I am afraid that I must ask you to state more, particularly as to the definite causes of the breakdown, and the definite persons who were primarily responsible.

Witness—I relied on Mr. Wardlow as the responsible officer in the office, as I think I have explained, and I left the staff under him at his discretion.

MR. WARDLOW'S POSITION.

Had he a room to himself?—No; we were rather cramped for space. He thought that the orders should have been compared with the deliveries as well as the deliveries being compared with the accounts sent in. He also thought that no items should be ticked off and certified as correct unless they were. Mr. Wardlow was responsible for the office, and he was responsible for the prices paid to Messrs. Robb. Mr. Wardlow had no special acquaintance with the timber trade.

The Commissioner — Might it not be a reasonable thing to suggest that Mr. Wardlow would think that it was a matter of form when deliveries did not correspond with the requisition?—I cannot understand him initialling a docket as correct if he does not understand it.

Mr. Babington pointed out that these accounts were of a very technical character, and he asked the witness if, when transferring Mr. Wardlow from his own office to the Housing Department, he had given him personal instructions with reference to the investigation of these timber accounts.

Mr. Cutler—I did not.

The witness said that he trusted Mr. Wardlow implicitly. Unfortunately, Mr. Wardlow had never come to him to ask about the price on an account. The witness finally initialled the accounts in his department, which was an assumption of authority in regard to them. He had never asked Mr. Wardlow how he had checked them. He gave him no warning as to the necessity of proper checking, feeling that such a warning was not necessary. He considered his staff were men of competence, experience and integrity. That was still his opinion in regard to them, and his only complaint was in regard to their neglect. The witness admitted having made a speech in September last, in which he stated that he had been let down, but as head of the department he assumed responsibility.

You said you were let down by the staff—which of the staff do you place the responsibility on? In the office or outside.

Both? I have already said that Mr. Wardlow was head of the office inside.

And he is responsible? The responsibility is on him; the responsibility outside is on M'Call primarily.

The Commissioner—What about the site foreman that received the material? Mackey. Yes.

Mr. Swiney—He is still in your employment? Yes.

Mr. Babington—And M'Call? Yes.

And Mr. Wardlow? Yes.

It comes to this, Mr. Cutler. You were let down substantially by those three, and they are still in your employment? Yes.

This closed Mr. Babington's cross-examination, which had commenced at about noon last Friday.

Mr. Beattie, K.C., re-examined Mr. Cutler about various matters dealt with by Mr. Babington. Regarding M'Call, the witness said that he looked on M'Call as a very energetic man. "I wanted a man with push for the job," he went on. The witness handed to the Commissioner a list of the complaints made to the police regarding the theft of timber from the various sites.

Replying to the Commissioner, he said that he had not given Mr. Wardlow precise instructions as to keeping the tenders secret. The witness said that he had never complained to the Committee that he was overworked. "I never thought I would have more to do than I could undertake," he went on. "I was prepared to go the whole hog to get the work done. I was relying on my staff."

Mr. Babington—Was it through the incompetence, inexperience or want of integrity that you had been let down?—I think I said before that it was through neglect. I think I was also let down in bad timber being put into the building. It was the staff that broke down under the strain, and not the system.

Mr. Cutler stated that a tremendous amount of work had been placed upon him, but he never objected and never complained that he was overworked.

The Commissioner—I may tell you I came to the conclusion that you were overworked.

Mr. Cutler—I never made that an excuse for any slips that I have made, and I have made slips like other people. What I say is that the amount of work thrown upon me at different times, and owing to the condition of the staff at the time, and matters such as taking up a staff at a moment's notice—all that has made organisation more difficult all round.

Regarding the defective timber which was put on the Whiterock site, Mr. Swiney asked, "Do you not consider it a grave dereliction of duty, to say the least of it, for a man to allow that to have gone on for months and months?"

Mr. Cutler—I think it is. I do not know how long it has been going on. It may have been a couple of months.

BUILDER'S EVIDENCE.

Mr. William M'Millan, who was the next witness, said that he was a builder of considerable experience. In June last he visited Whiterock site on his own initiative. He thought generally that the timber was sound and suitable for the work, but there was some bad timber there. There were slaters on the roofs and the helpers were carrying slates to them. The laths were good with the exception of one or two bundles, to which he had called attention. The bad timber was dozed and there was soft rot in it.

Speaking generally for that class of house, the houses at Whiterock were a good job.

Mr. Lowry—Do you habitually use for your houses timber such as was at Whiterock?—My houses are usually from £1,500 to £2,000.

You have been sitting here for twelve days?—I never counted.

Mr. Lowry—When you send in the bill for the twelve days is it going to Mr. M'Cormick, the Town Solicitor, or Messrs. Robb, Kelly, and Sons? No one will receive a bill. I do not charge.

Mr. Lowry—That is splendid. Tell me to a thousand what the Corporation paid you for your three years' work before Mr. Leech.

Mr. Beattie objected, and asked how that matter arose in connection with the inquiry.

The Commissioner agreed, and Mr. M'Millan stated that he had volunteered to give evidence.

Replying to Mr. Beattie, the witness said that he was not employed by the Corporation, and had never been approached in any way to give evidence on behalf of Mr. Cutler.

Arising out of the answer, Mr. Lowry inquired if the witness had been approached by certain ratepayers to give evidence, but had declined to do so, stating to them that he was "tied to the Corporation."

Mr. M'Millan replied that he had been approached, but stated that his reply was that he had been working for the Corporation for some years, and it would be entirely wrong for him to give evidence against them.

The inquiry was adjourned.

BIBLE LECTURES.

Mr. H. Martyn Gooch spoke at the Metropolitan Hall, Dublin, yesterday afternoon on "Christian Unity and the Gospel," and in the evening on "Christian Unity and the World Evangelisation."

These two meetings were the first of a series, arranged by the Evangelical Alliance, which will be continued to-day and to-morrow at 3 and 7.30 each day, when Bible lectures will be given by the Rev. D. M. McIntyre, D.D., of Glasgow.

DUBLIN BUNGALOWS.

Owing to a wrong description supplied by the Dublin Housing Week Committee, the bungalows which were illustrated in yesterday's *Irish Times* were stated to have been built at Howth. In point of fact, we are informed that the bungalows shown in the photograph were built at Killester Garden Suburb, on the scheme of the Dublin Garden Estates Co., Ltd.

A Danish ship reached Havre yesterday with 7,200 tons of wheat from Leningrad—the first consignment received since the war.

Keep them free from colds.

A course of SCOTT'S Emulsion strengthens and fortifies the system.

It revitalizes the body and heals the lungs.

It gives health and strength and protects against winter coughs, colds and winter illnesses.

It makes the young feel strong and the old feel young. There's a wealth of health in the genuine

Scott's Emulsion
Each spoonful leads to Health

Recommended by doctors in cases of

COUGHS, COLDS CONSUMPTION | BRONCHITIS INFLUENZA | WASTING MEASLES | DEBILITY RICKETS | ANÆMIA TEETHING

ENGLAND VIA LIVERPOOL

THE WINTER COMFORT ROUTE.

Staterooms and Single Berth Cabins fitted with Heating Apparatus and Hot and Cold Running Water.

Nightly Express Service (SUNDAYS EXCEPTED)

FROM NORTH WALL - - - - 8.30 p.m.

Through Fares and Connecting Trains to All Parts.

Free Transfer of Passengers and Baggage from Steamer to Liverpool Stations.

B. & I. LINE.

Passenger Office - - - 16 Westmoreland St., Dublin.

Tel. 1039. Telegrams—"Ladyships."

For dependable, accurate time-keeping service—you need an INGERSOLL

LOOK FOR THE NAME

Ingersoll

Any dealer who tries to persuade you to take something else has an ulterior motive for doing so.

INGERSOLL WATCHES - 10/6 to 120/-
INGERSOLL ALARM CLOCKS 10/6 to 30/-

Sold only by INGERSOLL ACCREDITED AGENTS.

INGERSOLL WATCH CO. (Dublin) LTD.
33, Lr. O'Connell St. and 22/23, Henry St., DUBLIN.

The Finishing Touch

WHAT a difference it makes—Suits, Costumes and Overcoats are returned on hangers in dust-proof bags—not creased nor crumpled in paper parcels. In this way your garments reach you fresh and shapely.

SEND TO BELLS
DYERS AND CLEANERS,

Stephen's Green & Rathmines, Dublin or 96 Lr. George's St., Dunlaoghaire.

PUBLIC AMUSEMENTS.

GAIETY THEATRE
MATINEE TO-DAY AT 2.30.
To-night at 7.45, Special Return Visit of
THE GEORGE EDWARDES'
DALY'S THEATRE PRODUCTION,
KATJA THE DANCER.
DIRECT FROM DALY'S THEATRE, LONDON.
Sylvia Cecil,
Gus Sharland. Babs Farren,
Frances Davis. Roy Russell,
Reginald Palmer.
MATINEE SATURDAY NEXT AT 2.30.

GAIETY THEATRE.
Monday Next, Six Nights and One Matinee (Sat.),
Lionel Bute (by arr. with Julian Wylie) presents
JUST MARRIED,
THE SUCCESSFUL FARCICAL COMEDY.
PERSONAL VISIT OF GUY NEWALL (HIMSELF)
THE POPULAR FILM STAR,
From the Queen's Theatre, London.
MATINEE SATURDAY, 31st OCT., at 2.30.

OLYMPIA THEATRE
(LATE EMPIRE).
TWICE NIGHTLY .... 7 and 9.
THE KENIAN PRODUCTIONS PRESENT
THE NEW-STYLE REVUE,
"WHAT'LL I DO"
In 12 Scenes. All-Star Cast includes The Six Welsh Miners. The Kenian Sextette, THE "WHAT'LL I DO" GIRLS.
Box Office, 11-4. Phone—3208.

ABBEY THEATRE
TO-NIGHT and following Nights at 8.
Matinee Saturday, 2.30.
THE GLORIOUS UNCERTAINTY
(A Comedy in Three Acts),
By BRINSLEY McNAMARA.
Booking at Theatre (10.30 to 5, and 4.30 to 6).
(Also at Clery's, Lower O'Connell street.)

BOXING, AT QUEEN'S THEATRE,
SATURDAY NEXT, October 24th, at 7.30 o'clock,
GREAT 15-ROUND CHALLENGE CONTEST.
Pat McAllister v. Albert Johnston
(Irish Welter-Weight Champion). (Manchester).
10-ROUND CONTEST.
Frank Carberry v. Jim O'Brien
(Liverpool). (Belfast).
10-ROUND CONTEST.
Harry Sankey v. Jack Whiteside
(Liverpool). (Belfast).
ROUND CONTEST.
Battling Brannigan v. Battling Siki
(Waterford). (The Black Demon).
15-ROUND CONTEST.
Jack Phoenix v. Pat Logue
(Dublin). (Belfast).
Admission—Gallery 2/4. Upper Circle 3/6. Parterre 5/9. Dress Circle 7/6. Ringside 10/-. Boxes to hold 8 £3 10/- or 10/- per seat. Tickets at Elvery's, Purcell's, O'Connell street; Crotty's, Grafton street; Leonard's, Parliament street; Coates's, Tobacconists, Phibsboro', and at Theatre.

METROPOLE CINEMA.
SECOND WEEK.
CONAN DOYLE'S STUPENDOUS STORY,
"THE LOST WORLD,"
Featuring
BESSIE LOVE, LLOYD HUGHES,
WALLACE BEERY, LEWIS STONE.
Daily at 2.0, 4.15, 6.30 and 8.45 p.m.

METROPOLE RESTAURANT.
A First-Class Service at Popular Prices.
Special Luncheon on Second Floor—2/6.
Spacious Smokeroom in Basement.

A CINDERELLA DANCE,
Under the Auspices of
THE IRISH BANKERS' CLUB,
Will be held in
THE METROPOLE BALLROOM,
TO-NIGHT (WEDNESDAY),
21st OCTOBER, 7.30 to 11.
THE ADELAIDE MELODY BAND.
Tickets, 5/- each, may be obtained from HON. SECRETARY, the Irish Bankers' Club, 95 Stephen's Green, or any member of the Committee.

THE GRAFTON.
GLORIA SWANSON
IN
"WAGES OF VIRTUE."
SHOWING AT 2, 4.20, 6.40, 9;
Also
FAMOUS MUSIC MASTERS:
HAYDN and MOZART.

GRAND CENTRAL.
"A WOMAN OF PARIS."
Written and Directed by
CHARLES CHAPLIN.
The story of Marie St. Clair, a woman of fate.
Showing at 3, 5, 7 and 9.
NEXT WEEK.
"THE DEADWOOD COACH."
TOM MIX in his Super Supreme.

DUBLIN HOUSING WEEK,
OCTOBER 18th to 24th.
TO-DAY.
CONFERENCE, 11 a.m., AT 42 DAWSON ST.
"TENEMENT HOUSE REFORM."
Opener—The Rev. R. M. GWYNN.
PUBLIC MEETING,
ARCADIA, BRAY,
8 p.m.
Chairman—Father GLEESON.
Speakers—Rev. D. H. HALL, Miss MOLONEY.
TO-MORROW,
CONFERENCE 11 a.m. AT 42 DAWSON ST.
"COSTS."
Opener—JOHN GOOD, Esq., T.D.; T. IRWIN, Esq.

HOUSING WEEK.
"HOW TO MAKE HOUSES INTO HOMES."
A CONFERENCE OF WOMEN,
AT 42 DAWSON STREET,
TO-MORROW (THURSDAY),
OCTOBER 22nd, AT 8 P.M.

CHRISTCHURCH, BLACKROCK.
SALE OF WORK
TO-DAY AND TO-MORROW,
3-10 p.m.

A COUNTRY MARKET
Will be held (D.V.) on
TO-MORROW (THURSDAY),
OCTOBER 22nd,
AT 21 MOLESWORTH STREET, DUBLIN,
In Aid of C.M.S. Medical Missions.
HOME-MADE CAKES, BREAD, SCONES, ETC.
OPEN ALL DAY. ADMISSION FREE.

WOODBROOK GOLF CLUB.
DINNER-DANCE,
THURSDAY, OCTOBER 22nd.
Reservations, Tel.—Bray, 8.
Tables should now be Booked for Armistice Night.

ST. BARTHOLOMEW'S CHURCH
CLYDE ROAD.
ORGAN RECITAL
By G. O'CONNOR MORRIS
(late pupil of Mr. W. H. Vipond Barry).
Singer—Mrs. A. E. HUGHES.
On FRIDAY, OCTOBER 23rd, 1925, at 8 p.m.
Offerings for the Dublin University Mission to Chota Nagpur (Women's Auxiliary).

MERRION BAZAAR.
St. Columba's Stall. Lady President, Mrs. Buckley.

A DANCE
Will be held on THURSDAY, 22nd OCTOBER, in the METROPOLE BALLROOM.
DANCING .... 8—11 p.m.
ADELAIDE ORPHEUS BAND.
Tickets to be had at 54 Dame street, or at Metropole on Evening of Dance.

MONKSTOWN HOCKEY CLUB.
A DANCE
Will be held in the
METROPOLE BALLROOM,
On THURSDAY, 29th OCTOBER, 1925,
8 p.m.—11.30 p.m.
Tickets, 5/- each. Evening Dress.
ADELAIDE ORPHEUS BAND.

FOR SENDING ABROAD TO FRIENDS, the best Irish Paper is the "WEEKLY IRISH TIMES." Price Twopence.

ADVERTISEMENT INDEX.

	Page		Page
Amusements	6	Medical	2
Apartments	12	Miscellaneous	12
Auctions	12	Music, Pianos	2
Business Premises	3	Poultry, Eggs	2
Dress	2	Public Notices	6
Furniture	3	Seaside and Country	12
Garden	2	Shipping	12
Horses	1	Situations	2
Hotels	3	Specific Articles	2
Houses and Lands	12	Schools	2
Legal Notices	1	Tuitions	2
Lost and Found	2		

PUBLIC AMUSEMENTS.

THEATRE ROYAL.
6.45 .... TWICE NIGHTLY 9.0
DOLLIE AND BILLIE,
Direct from their Huge Success at the Alhambra and Coliseum, London.
WILLIAMS & TAYLOR. THE FLYING BANVARDS
Dolly and Inez St. Vincent. Launcelot Quinn,
Dan Leno, Jun., Tom Cable, Valentine and Bell.

INTERNATIONAL CELEBRITY SUBSCRIPTION CONCERTS,
THEATRE ROYAL, DUBLIN,
SATURDAY NEXT, AT 3.
The outstanding success of these Concerts last season,
HEMPEL
AS
HERSELF.
Tickets (including tax), 14/-, 10/6, 8/6, 7/6, 5/9, 4/9. Serial Tickets are still on sale.
J. H. HAMILTON, Theatre Royal.

THE PAVILION,
DUN LAOGHAIRE. 3.30 to 10.15.
LAST DAY OF
"LOVE'S WILDERNESS."
CORINNE GRIFFITH'S FINEST FILM.
At 3.45, 6.15 & 8.30. New Al St. John Comedy etc.
To-morrow—Johnny Hines, in "The Early Bird."

LA SCALA THEATRE.
LAST DAY OF SHOWING
DOROTHY DALTON, in
"THE MORAL SINNER."
COMEDIES, INKWELL CARTOON, INTEREST.
TO-MORROW (THURSDAY),
CONSTANCE TALMADGE
IN HER LATEST COMEDY,
"LEARNING TO LOVE."
GREATER THAN "HER NIGHT OF ROMANCE."
SURPASSES HER PREVIOUS TRIUMPH.
SPECIAL ARTISTIC PROLOGUE,
Introducing the Popular Numbers,
"YEARNING" and "LEARNING TO LOVE."
The Luxurious Oak Lounge on the Dress Circle is Now Open to the Public till 10 p.m.
DAINTY TEAS AT REASONABLE CHARGES.
HAVE LUNCH AT
LA SCALA RESTAURANT.
SPECIAL 4-COURSE TABLE D'HOTE, 2/-.
All Night Staff Dances Specially Catered For. Terms on Application.

COLLEGE HISTORICAL SOCIETY.
THE OPENING MEETING
Of the 156th Session will be held
IN THE DINING HALL, T.C.D.,
On WEDNESDAY, OCTOBER 28th.
The Chair will be taken at 8 o'clock p.m. by THE RIGHT HON. BARON GLENAVY, LL.D., President of the Society.
The Auditor, Mr. W. D. L. GREER, Sch. (Sen. Mod.), B.A., will deliver his Inaugural Address on "UNEMPLOYMENT."
The Speakers will include the following:
The Right Hon. the EARL OF BIRKENHEAD;
The Right Rev. LORD BISHOP OF CASHEL;
General Sir WILLIAM HICKIE, K.C.B.
His Excellency the Governor-General has signified his intention of being present.
Admission by Ticket only. A limited number of Tickets will be available at the Society's Rooms, Graduates' Memorial Buildings, on Friday, Monday and Tuesday (23rd, 26th and 27th October), between the hours of 3 and 6.30 p.m.
LADIES NOT ADMITTED.
F. G. O. BUDD, } Hon.
D. P. J. MURTAGH } Secs.

DANCE TO-NIGHT, CLERYS,
8 TO 11.
ADELAIDE ORPHEUS BAND.
ARMISTICE NIGHT GALA. BOOK NOW.
'Phone 6178. T. LEGGETT-BYRNE.

PUBLIC NOTICES.

TO-NIGHT,
TRIALS AND TRIUMPHS IN SOVIET RUSSIA.
THIS THRILLING LECTURE,
Profusely Illustrated by Lantern Slides,
By Rev. R. BOYD MORRISON,
Fellow of the Philosophical Society, London,
Will be Repeated in
S. MATTHIAS'S HALL, ADELAIDE ROAD,
THIS (WEDNESDAY) EVENING,
AT 8 O'CLOCK.
Admission Free—Collection.

Y.W.C.A.
THE
39th ANNUAL CONFERENCE.
Will commence
TO-DAY (WEDNESDAY), OCTOBER 21st,
AT THE FRIENDS' MEETING HOUSE,
EUSTACE STREET, DUBLIN (by kind permission).
10.30—Intercession Meeting, led by Miss Bradshaw.
11. 0—Conference Session for Y.W.C.A. Workers.
12.15—Bible Reading, by Rev. Canon Cooke, B.D. Subject—"The Unsearchable Riches of Christ."
2.30—Conference Session for Y.W.C.A. Workers.
5. 0—Quiet Hour, led by Miss Bradshaw.
8. 0—Public Meeting. Address by Rev. Canon Cooke, B.D.

PUBLIC HEALTH (IRELAND) ACTS, 1878 TO 1919, AND THE LOCAL GOVERNMENT ACT, 1925.
COUNTY BOROUGH OF DUBLIN.
STREET WIDENING AND IMPROVEMENT SCHEME AT PROSPECT ROAD, GLASNEVIN, IN THE CITY OF DUBLIN.
Pursuant to the provisions of the above Acts, the Right Honourable the Lord Mayor, Aldermen and Burgesses of Dublin, acting by the Commissioners of the County Borough of Dublin (hereinafter called "the Corporation"), being the Urban Sanitary Authority of the Urban Sanitary District comprised within the said County Borough, hereby give Notice that they require and propose to take under the provisions of the Lands Clauses Acts as incorporated and modified by the above Acts the several denominations and quantities of land, premises and hereditaments in the Schedule hereto annexed, mentioned and described for the purpose of Widening and Improving Prospect road, Glasnevin, in the City and County Borough of Dublin aforesaid, and that they will apply to the Minister for Local Government and Public Health for a Provisional Order to do so. And the Corporation hereby give further Notice that a plan of the proposed undertaking has been deposited in the Town Clerk's Office, City Hall, Dublin.
Dated this 14th day of October, 1925.
JOHN J. MURPHY, Town Clerk, City Hall, Dublin.
IGNATIUS JNO. RICE, Solicitor for said Corporation, City Hall, Dublin.
SCHEDULE referred to showing the denominations, lands, premises and hereditaments required and proposed to be taken, all of which said premises are situate in the Parish of Saint George, Poor Law Union of Dublin and City of Dublin.

No. on Plan.	Situation	Description.	Quantity of land proposed to be taken. Per. Yds.
1	8 Prospect road	Portion of front garden.	0 1½
2.	7 Prospect road.	Do.	0 4½
3.	6 Prospect road.	Do.	0 9¼
4.	Prospect road.	Small plot of ground and portion of yard attached to Daneswell House.	1 11½
5.	Prospect road.	Portion of yard and stables attached to Daneswell House.	1 17¼
6.	Prospect road.	Portion of Dwelling-house and out-offices.	2 7
6a.	Prospect road.	Portion of entrance to Daneswell House.	0 14¾
		Total area	6 9

K.A.A.

COIMISINEIRI OIBREACH PUIBLI
(Commissioners of Public Works).
BUILDING SITE TO LET.
The Commissioners of Public Works are prepared to consider offers for a building lease for not more than 99 years of the plot numbered 45 Upper O'Connell street, Dublin. The plot is about 205 feet in depth, with a frontage to Upper O'Connell street of 30 feet, and abuts at the rear of Moore lane for a width of 38 feet. In addition to the usual conditions, the lease will contain covenants requiring within one year from the date of the lease, the construction of buildings to conform with the provisions of the Dublin Reconstruction (Emergency Provisions) Act, 1924, to accord with designs approved by the Commissioners of Public Works, to be built of materials approved by them, and to be subject to the supervision of their Architect. A map of the site may be inspected, and further particulars obtained, at the Office of Public Works.
By Order,
J. J. HEALY, Secretary.
Oifig Oibreach Puibli
(Office of Public Works)
Baile Atha Cliath
(Dublin). 17th October, 1925.
46/H 1063. W.H.Co.

BANNOW, CO. WEXFORD.
TO LET on Lease, the Coastguard Station, Bannow, consisting of three Coastguard Houses and Watch Tower, with Boathouse. Apply Commissioners of Public Works, 51 St. Stephen's Green, Dublin.
OIFIG OIBREACH PUIBLI
(Office of Public Works),
BAILE ATHA CLIATH
(Dublin).
19th October, 1925.
46/H1066. W.H.Co.

PUBLIC NOTICES.

EVANGELICAL ALLIANCE
MEETINGS on 21st and 22nd OCTOBER,
IN METROPOLITAN HALL,
LOWER ABBEY STREET.
At 3 and 7.30 p.m.
BIBLE LECTURES
BY
Rev. D. M. McINTYRE, D.D.,
Senior Minister of Finnieston Church, and Principal of the Bible Training Institute, Glasgow.
AFTERNOON SUBJECTS:—
The Rest of Faith.
The Way of Holiness.
EVENING SUBJECTS:—
THE COURSE OF REVELATION.
Anno Domini.
The Day of His Appearing.
ALL ARE WELCOME.

WOMEN'S WORK, S.P.G.
THE ANNUAL MEETING
WILL (D.V.) BE HELD IN
THE MOLESWORTH HALL,
TO-MORROW (THURSDAY), OCTOBER 22nd.
At 3.30 p.m.
Addresses by
Rev. A. H. McNEILE, D.D.; J. B. YOUNG, Esq. (Commissioner of Pathfinders).
Chairman:
The Right Rev. THE LORD BISHOP OF TUAM.
TEA 1/-
COLLECTION IN AID OF THE S.P.G.

LECTURES
(WITH LANTERN ILLUSTRATIONS),
Will be Delivered in
THE MOLESWORTH HALL,
AT 5 p.m. (TEA 4.15, Price 9d.).
THURSDAY, NOV. 5th, 1925.
"CANADA," THE LAND OF OPPORTUNITY.
By Rev. J. O. MURRAY, D.D.
THURSDAY, NOV. 12th.
"SPAIN AND NORTH AFRICA."
By Rev. H. JUSTICE, M.A.
THURSDAY, NOV. 26th.
"A VISIT TO SIENA, ITALY."
By Rev. W. WOOD, LL.D.
TICKET FOR A SINGLE LECTURE........ 2/6
TICKET FOR THE THREE LECTURES 6/-
Tickets obtainable from S.P.G. Office, 27 Molesworth street.

REMEMBRANCE DAY, 1925.
THE BRITISH LEGION (IRELAND), SOUTHERN AREA, is organising the SALE OF FLANDERS POPPIES on WEDNESDAY, 11th NOVEMBER, 1925, and invites Ladies who are willing to assist in the Sale of the Poppies throughout the City and District to communicate with or call at 38 Kildare street, Dublin, any day between the hours of 11 a.m. and 7 p.m.

COLONIAL AND CONTINENTAL CHURCH SOCIETY.
FOUNDED 1823.
"THE HOPE OF THE WORLD."
DUBLIN OVERSEAS EXHIBITION
(President—His Grace the Archbishop of Dublin),
IN THE METROPOLITAN HALL,
LOWER ABBEY STREET,
NOVEMBER 2nd to 7th.
Open each day from 3 p.m. to 10 p.m.
Come and see and hear about your fellow-countrymen.

RATHMINES MUNICIPAL TECHNICAL INSTITUTE.
SCHOOL OF COMMERCE.
TEACHERS' CLASS IN GREGG SHORTHAND,
TUESDAYS AND THURSDAYS,
7.30 to 9 p.m.,
COMMENCING 29th OCTOBER, 1925.
FEE 20/-.
Intending Teacher-students are asked to enrol immediately.
G. J. T. CLAMPETT,
Principal and Secretary.
1 Leinster road,
21st October, 1925.

RATHDOWN BOARD OF GUARDIANS.
TENDERS FOR RE-MAKING AND RE-COVERING MATTRESSES AND PILLOWS WANTED.
The above Board will, at its meeting on Wednesday, the 28th October, 1925, be prepared to receive and consider Tenders for re-making and re-covering 100 Hair Mattresses and re-covering 100 Pillows; the hair of the old Mattresses to be properly teased, and Mattresses and Pillows covered with Ticken equal to sample in stock.
Intending Contractors are requested to inspect the old Mattresses and Pillows, as well as the sample for covering, and to give full particulars of the number of new Mattresses which they propose re-making from the 100 old ones.
The Superintendent at St. Columcille's Hospital, Loughlinstown, will furnish intending Contractors with particulars of the work required to be done, and will allow them to inspect the old Mattresses and Pillows and the sample of Ticken.
Sealed Tenders, addressed to the Chairman of the Board, and marked on the outside "Tender for Mattresses, etc.," to be received here not later than 12 o'clock noon on the 28th October, 1925.
The Guardians do not bind themselves to accept the lowest or any Tender.
By Order.
PATRICK CUNNIAM,
Clerk to the Guardians.
Clerk's Office, Loughlinstown,
19th October, 1925. K.A.A.

EDINBURGH CORPORATION LOANS.
4½ PER CENT. MORTGAGES.
THE CORPORATION OF EDINBURGH IS PREPARED TO RECEIVE, NOW OR AT MARTINMAS, LOANS ON MORTGAGE FOR 4 OR 5 YEARS.
Interest will be at the rate of £4 15/- per cent. per annum, and will be payable half-yearly at Martinmas and Whitsunday.
These Mortgages have the security of the whole revenues of the Corporation (including the Rates and Assessments) under the City Acts, and they are a Trustee Investment.
Commission is allowed to Lenders' Agents.
For further particulars apply to the City Chamberlain, City Chambers, Edinburgh, to whom Offers of Loans may be sent.

WEATHER FORECAST.

General Inference.—There is still a very deep depression far out on the Atlantic. In Scotland the weather will remain dull and rainy, but in England and Ireland, though further occasional rain will occur, brighter intervals are probable.

Ireland.—Wind south-west, strong at times; mainly cloudy; occasional rain, but some brighter periods; visibility moderate; mild.

S.W. Seaboard; Irish Sea and St. George's Channel. — Wind south-west, strong at times; mainly cloudy; occasional rain, but brighter intervals; visibility moderate, but mist or fog locally; sea rough.

N.W. Seaboard. — Wind southerly, fresh or strong; cloudy; some rain; visibility moderate to poor; sea rough.

Dixon and Hempenstall, Barometers and Forecasters, 12 Suffolk street, Dublin.—(Advt)

DUBLIN WEATHER REPORT.

Oct.	Bar.	Thermometer. Temp. 10 p.m.	Max.	Min.	Grass Min.	Wind.	Rain. m.m.	Sun hours
14	30.152	39.0	51	32	28	N.W.	—	7.0
15	29.986	51.0	50	34	29	W.	0.5	—
16	30.018	50.2	53	43	43	N.E.	5.9	—
17	29.914	53.2	61	45	41	W.	0.6	0.7
18	29.954	43.3	59	45	39	N.W.	—	1.5
19	29.678	51.0	51	34	29	S.E.	15	—
20	29.422	61.0	65	50	44	S.E.	10.6	0.1

SUN.

To-day....Rises .. 7. 2 Sets 5.16
To-morrow.. „ .. 7. 4 „ 5.14
Lighting-up Time 6.16

HIGH WATER—DUBLIN.

To-day....Morning 1.12 Afternoon 1.33
To-morrow.. „ .. 1.54 „ 2.16

The English tongue, when well spoken or well written, is the richest tongue in the world for its dignity, its subtlety, its music, and its power.—Mr. John Galsworthy.

The Irish Times.

WEDNESDAY, OCTOBER 21, 1925.

IRELAND.

Mr. J. J. Murphy, Town Clerk of Dublin, announced in Dublin yesterday that the Free State Government has a Town-Planning Act under consideration.—(Page 7.)

Yesterday the herd of shorthorns founded by the late Lord Barrymore at Fota, County Cork, was sold by auction by order of the executors. Prices were good.—(Page 3.)

The question of street traffic dangers and the need for further legislation is discussed by a Motoring Correspondent.—(Page 7.)

Yesterday, in the Royal College of Physicians, Kildare street, Dublin, the solicitors of Ireland presented Sir Thomas Molony, the last Lord Chief Justice of Ireland, with his portrait in oils.—(Page 5.)

The Right Hon. William Moore has been appointed Lord Chief Justice of Northern Ireland.—(Page 9.)

GREAT BRITAIN.

The outbreak of foot-and-mouth disease at Hazel Grove, Stockport, has been followed by the discovery of the disease in an abattoir at Rotherham, and restrictions have been imposed over a wide area.—(Page 7.)

SPORTING.

At the Curragh yesterday Mirathorn won the New Abbey Plate, Clonlara the Scurry Plate, Snare the Stand Selling Plate, Golden Sunburst the Curragh Grand Prize, Domini the Loughbrown Plate, and Remember Me the Apprentices' Plate.—(Page 10.)

At Newcastle Ornamentation won the Newcastle Autumn Handicap.—(Page 10.)

At Uttoxeter Lochar won the Rangemore Handicap Steeplechase.—(Page 10.)

FINANCIAL.

London Stock Markets were generally firm. Textiles and Rubbers were strong spots.—(Page 4.)

Conditions in Lombard street were less stringent, and overnight loans were usually made at 3¼ to 3½ per cent. Discounts were steady.—(Page 4.)

Dublin Market was again very strong for Guinness and Courtaulds, the former rising to 73 and closing 72½, and the latter touching 153s. 6d.—(Page 4.)

North and South.

The first Northern by-election will follow hard upon the opening of the new Parliamentary session. Colonel Woods, who scored a double victory in the last contests, has decided to sit for West Belfast, thus leaving a vacancy in the South. This division, since the days when it was the cockpit of the Sloanite revolt against the long-extinct Conservative Association, always has presented problems that gravely exercised official Unionism; and the difficulties have not been reduced by the enlargement of the constituency under the Act of 1920 to include areas that were formerly apportioned to West Belfast. If, as is suggested, Mr. Babington, K.C., is to fight the seat for the Government, Ministers have selected a strong candidate. On the other hand, Labour, relying on its success in the last elections, may be trusted to spare no efforts to marshal all its resources; and, in spite of Sir James Craig's recent deliverances against "independents," it is certain that unofficial candidates will enter the lists in the hope that their adventure may prove to be as fortunate as that of Colonel Woods. The contest's real interest for outsiders will lie in the light that it may throw upon essential differences of policy between various parties in Northern Ireland. This is a matter upon which opinion in the Free State is very badly informed. No doubt, it is natural to assume that opposition to an official candidate means opposition to the whole official programme; but the assumption is not true in the case of "independent" candidates, and, perhaps, not even in the case of Labour.

His critics may desire that Sir James Craig shall do certain things differently, but their tactics are based on the assumption that he, and not they, will have the doing of them. Above all, no group has even ventured to hint that, if by any turn of the wheel it found itself in power, it would alter, in the slightest degree, the settlement of 1920. The "independents" might revise the Licensing Act; Labour possibly would make still more sweeping departures; but the constitutional differences between the two areas, which for people in the South are the root of the matter, would remain unchanged. This is a consideration which has not received in the Free State the attention that it deserves. Some of us, apparently, cherish the idea that, though legislative compulsion cannot be relied upon to extort a surrender, the natural play of economic forces is breaking down the bases of Sir James Craig's Government. Is there any real foundation for this view? Northern industries obviously are hard hit, and distress is more severe in the Six Counties than at any period in living memory. Those, however, who talk of dying cities and crumbling Governments are very wide of the mark. An Administration on the verge of collapse does not empower its Finance Minister to float a loan in the open market with the express object of testing its credit. Mr. Pollock, who never has been accused of rash ventures, is so confident of the result that he has decided to dispense with the guarantee which the British Treasury was willing to give.

Even if the North should be so buffetted by misfortunes as to find a difficulty in keeping its feet, it does not necessarily follow that this fact would convince its people that economic evils could be remedied by the scrapping of its political system for that of the South. This is the fundamental weakness of many of the arguments that pass as patriotic logic in the Free State to-day. Apart from the consideration that Belfast manufacturers, if they are to be in a tariff ring, prefer that it should consist of forty millions instead of four, it is mere folly to shut our eyes to the fact that Northern Labour has yet to be persuaded that it would gain by the acceptance of Southern conditions. Its main attack at present on Northern Ministers is directed against the refusal to make non-contributory the scheme of pensions for widows and orphans which will come into operation next January. In the Free State, however, no pension scheme, contributory or non-contributory, exists; and, whereas the Northern Parliament last week abolished the regulation which limited old age pensions by deducting the income that thrifty pensioners drew from their savings, the *Oireachtas* has cut down all pension allowances by a shilling weekly. Is the extravagant wage enjoyed by such "sheltered" workers as Dublin municipal servants an adequate compensation for these drawbacks in the eyes of Northern Labour? Until the South exchanges day-dreams for practical statesmanship no miracle is likely to take place. Mr. Blythe outlined the right policy when he bade the Free State till her garden so well that her neighbour would look enviously over the hedge.

The New Juggernaut.

Throughout the world the rapid increase of motor traffic is accompanied by an appalling increase in road accidents. In Constantinople a novel means has been devised to assist the police in controlling street traffic. Planks, studded with nails, have been issued, which the police throw down at a distance of one yard before any chosen car. If the car fails to pull up before it punctures its tyres on the nails, this fact is taken as proof that its brakes are defective, and the driver is punished accordingly. Equally drastic, if less picturesque, measures are needed in Dublin. During the past month there have been over one hundred street accidents in the Free State capital—double the average number *per* month last year. The danger does not proceed from the increase in motor traffic alone. A large proportion of the daily accidents is caused by badly-lighted or unlighted bicycles. Pedestrians crossing the road get past the dazzling lights of motor cars, only to be run down by bicycles which are invisible in the gloom beyond. At present the police and municipal authorities throughout the Free State must work with traffic regulations dating from 1875—regulations framed when there were no motor cars and virtually no bicycles in existence. It ought to be part of the earliest business of the *Oireachtas* after the recess to fortify the authorities with powers to deal with modern traffic problems. Many measures are obviously overdue. In the first place, traffic should be diverted from congested centres by a well-thought-out scheme for its even distribution through the main traffic channels. Secondly, the "white line"—already laid down at three points in Clontarf by the Irish Motorists' Union at its own expense—should be applied, either by the police or the municipal authorities, at all busy centres. Pedestrians should be compelled to cross the busier streets only at stated points, as in Paris. The habit of darting into the roadway wherever the whim seizes him not merely leads the pedestrian into danger, but inflicts an unfair strain on motorists and cyclists. "Dazzle" lights on motor cars should be prohibited, and the carrying of lights, both front and rear, should be enforced on all cyclists. The motorists' organisations would do a great service to the community if they would organise some such demonstration as a "Safety First" Week, putting before the public the testimony of traffic experts and hospital authorities. Recently the British Hospitals Association, reporting a great increase in the number of motoring accidents, appealed for legislation enabling hospitals to obtain a proportion of the compensation awarded to the victims of such accidents. At present the increased number of street accidents throws a burden on hospital funds which restricts the services available for other patients than those struck down by the new Juggernaut.

Science and the Bible.

If Dr. Hubert Grimme, of Münster University, really has made a discovery of the first palæographic and Biblical importance, the honours must be divided equally between German and British scholarship. In 1905 Dr. Flinders Petrie found on the slopes of Mount Sinai several stone tablets, inscribed with characters which were unknown, but were not unlike Egyptian hieroglyphics. The tablets were photographed and casts of some of them were taken; but the inscriptions remained undeciphered till 1915, when Dr. Alan Gardiner, the English Egyptologist, succeeded in isolating seventeen consonants. Following this clue, Professor Grimme, with two other German scholars, worked out an entire alphabet of twenty-two letters; and they have discovered—or think that they have discovered—that the language of the inscriptions is almost identical with the Hebrew of the Bible, that they date from about B.C. 1500, and were the work, not of a native, but of a foreigner who had mastered the literary mechanism. From these assumptions Dr. Grimme draws the conclusion—immensely important, if it is true—that he has discovered the first writing in sentences, and that Hebrew was the first language to be communicated by phonetic letters. To this he adds a further assumption which must interest profoundly not merely scholars, but the whole religious world, Christian, Jewish and Mohammedan. He has translated the words of one inscription as follows:—

"I, Manasseh, Captain of Mines, Chief of the Temple, offer thanks to the Pharaonic Queen Hatshepsut, because she drew me from the Nile and advanced me to high honours."

Dr. Grimme asserts as a probability that this Manasseh was Moses, and that Moses himself raised the tablet as a record of his gratitude to Pharaoh's daughter. If the theory is confirmed, modern research will have paid yet another most valuable tribute to the historical veracity of the Old Testament narrative. The public can afford to suspend judgment on the reported discoveries, which, of course, will be the subject of further and strict investigation. Dr. Grimme suggests—and, happily the suggestion is now feasible—a joint British and German expedition to the Sinai Peninsula.

Benefits of Wembley.

The advantages derived from participation in the Imperial Exhibition at Wembley are demonstrated by a report which has been issued by the Canadian Bank of Commerce. As a result of their display of wares in the great Canadian Pavilion, says the statement, manufacturers in Canada have received large orders for furniture, rubber boots, manufactured furs, canned salmon and many other commodities. No fewer than 130 Canadian firms, not previously represented in Britain, have decided to follow up business done at Wembley by opening permanent branch offices in London. These are facts which ought to receive the consideration of the Government and people of the Irish Free State. In a few days the great Imperial mart will close, and the Wembley Exhibition will be a thing of the past. Neither we nor our children are likely ever again to behold so wonderful a presentation of the British Commonwealth in little. By millions of young people days spent among those pavilions will be remembered for life, and will shape both thought and action. Already large material benefits—of which the Canadian figures are but an index—have begun to flow from that splendid manifestation of imperial unity. Of those benefits the Irish Free State has enjoyed no part; for it failed to take advantage of its privileges. The Free State Government took no steps to secure representation at Wembley, alleging the lethargy of Irish farmers and business men as the cause. We believe that an energetic lead, such as was given by the Governments of the other Dominions, would have called forth enthusiastic support for a Free State Pavilion. Who can guess what bulk of orders for Free State produce has been lost by the Free State's absence? Who can guess how many Free State business houses, if they had exhibited at Wembley, might have reaped as much advantage as the 130 Canadian firms which have been encouraged to open London offices?

COURT AND PERSONAL.

The Prince of Wales has been spending his time quietly at York House, where he received a couple of visitors yesterday afternoon. His Royal Highness left London in the evening for Melton Mowbray to inspect his hunters, and will return to York House this evening. His visit to the city is expected to take place shortly, but no date has been announced.

The Duke of Connaught will leave London next Monday for the South of France. He will spend the winter months at his villa at Cap Ferrat, where Lady Patricia Ramsay will visit him in the early spring.

The Queen of Spain and her daughters, Princess Beatrice and Princess Cristina, are now on their way to London, and will arrive at Victoria Station to-morrow evening. They will join Princess Beatrice at Kensington Palace for a stay of three or four weeks.

Prince Chichibu of Japan, who will return to Kendry House, Richmond, to-day, has been the guest of the Duke and Duchess of Northumberland for several days at Alnwick Castle, and accompanied them to the meet of the Percy Hounds at Priestdene on Monday. He will leave London next Sunday for Paris, to take leave of his sister, Princess Asaka, who is about to return to Japan.

King Manoel has returned to Fulwell Park, Twickenham from Paris, where, owing to the illness of his mother, Queen Amélie, he has spent the past three weeks. The Queen's recovery is now assured, and it is hoped that she will shortly be able to leave her residence at Versailles for the Riviera.

Lord Killanin has purchased a small place on the Solent, where he is enlarging the house, and will shortly go into occupation. Lord Castlemaine arrived in Dublin on Monday for a short stay. Lady Swansea, who had been on a visit to her mother, Lady HolmPatrick, at Abbotstown, County Dublin, has returned to her place in North Wales. The Countess of Bandon recently purchased a house near Grantham, and is now in residencee there.

Field-Marshal Earl Haig, the Earl of Granard and Colonel St. John Gore were among the guns at Brigadier-General and Mrs. Archibald Home's shooting party at Cavenham Park. The silver wedding of the host and hostess was celebrated by a small dinner party and dance, at which were present Earl and Countess Cadogan, Colonel and the Hon. Mrs. Morrison Bell and Sir Pierce and Miss Lacy.

Several residences in and near Cowes have changed owners recently, and now Sir Charles Seely has purchased Brooke House from his brother, Major-General J. E. B. Seely, to whom it was bequeathed by their father, the first Baronet. Cowes is now quite deserted, but the Hon. Ernest Guinness spent the last week-end there on his yacht Fantome, in which he had been cruising round the Irish coast.

Dr. Gilmor has returned to 88 St. Stephen's Green.

Dr. Frederick Ryan has returned to his residence, 167 South Circular road, Dolphin's Barn.

Miss Stanton, C.S.M.M.G., has returned to 5 Alexandra place, Cork.

Attractive Woollen Two-piece Costumes (Gown and Coat) in various colours, as showing in our windows—7½ gns. Switzer's (Costume Gallery), Grafton street.

When Ciro Pearls are worn side by side with real ocean pearls it is impossible to tell the difference. But you must secure true Ciro Pearls, obtainable in Dublin only at the Ciro Pearl Department, Switzer's.

New Evening Frocks and Dance Frocks of most recent styles, side flares giving the swing so much worn, lovely night shades and textures.—W. Holmes, Dublin, Ltd., 69, 70, 71 South Great George's street.

Elizabeth Arden's Specialist is in attendance daily at Messrs. Forrest and Sons'. Ladies can avail of her expert advice on the care of the skin, free of charge, by booking an appointment at the Toilet Department.

Children's Stockinette Frocks and Knickers to match, at Robert and Co., Ltd. Special sample lot at manufacturers' prices. Each model distinctive and tasteful, and all at moderate prices. Large variety in all newest colourings.—82 Grafton street.

Lovely Hats in Irish Poplin. Latest models Moderate prices.—Atkinson's, College Green.

Charming, inexpensive Dance Frocks at Madame Renée's, 51A Dawson street.

Have you heard what they are doing at Eccles, Glengarriff, this Christmas? Wonderful. Pop.

Bottle green velours double-breasted coat for 7¼ gns. at Slyne's, Ltd., 71 Grafton street.

PASSENGERS ON ROYAL MAIL STEAMERS.

Arrivals—Mrs. E. B. Price, Mrs. F. Tedsdale Lawlor, Mrs. Charles Martin, T. J. O'Neill, John Buckley, Mrs. C. F. Keating, Mr. and Mrs. J. C. Cathcart, Miss A. Earle, D. E. MacCarthy, Captain R. N. Thompson, M.C.; F. J. Rynd, Maurice Davies.

Departures—Miss Phyllis McEvoy, Mrs. James Lee, Miss Joyce Lees, Dr. Barbara Austin, Surgeon M. C. Hurly, Miss B. Griffith, B. C. Griffith, J. E. Beatty, G. H. G. Dunne, Miss R. A. Holden, A. Hobson, Mr. and Mrs. C. G. Lott.

Other Arrivals and Departures will be found in "Dublin and the Provinces."

Sale of Household Goods this week at McBirney's. Write for price list.

The Mansfield Sisters have just received a lovely range of Dance Frocks, also exclusive styles in Stockinette Jumper Suits, at moderate prices.—29 Wicklow street.

Special show of Millinery on Wednesday and Thursday next. Models copied from 39s. 6d. Fur Felt Hats (Black and Colours), 19s. 6d. Matrons' Hats a speciality.—Davis and Co., 45 Grafton street.

Carpets Shaken, Cleaned and Relaid by competent men.—Millar and Beatty, Ltd.

Reliable Gold Wrist Watches—Fully-jewelled Levers from 57s. 6d. Silver Wrist Watches from 28s. 6d.—John Morton, 48 Nassau st.

Anderson, Stanford and Ridgeway's, Grafton street. Big arrivals of Carpets.

Attractive Warm Frocks and Jumper Suits at Kathlyn's, 54 Sth. King st. (1st floor).

To Ladies.—Elastic Stockings, Belts and Medical Appliances. Special department for ladies on 1st floor. Female attendant.—Fannin and Co., 41 Grafton st.

Special Sale of Coats for one week only. Cloth and Tweed Coats, fur-trimmed, 4¼ gns. to 12¼ gns. Usual prices, 5¼ gns. to 17¼ gns. All this season's models. 'Phone 4905.—Davis and Co., 45 Grafton street.

Clem Roberts's Band for all Social Functions.—10 Londonbridge road, Sandymount, Dublin.

LORD RIBBLESDALE ILL.

Lord Ribblesdale is seriously ill in London.

LONDON LETTER.

MR. CHAMBERLAIN'S RETURN.

59 FLEET STREET, LONDON,
TUESDAY NIGHT.

The gathering at Victoria this evening to meet Mr. Chamberlain was quite above the ordinary. It is very seldom that the King is represented by the Lord Chamberlain at such a gathering, but evidently the authorities thought that the occasion justified such a departure. The presence of the Diplomatic Corps, with the French, Italian and Belgian Ambassadors accompanying the German Ambassador, is also a notable compliment and a most promising sign of better relations. The Prime Minister and most of the members of his Cabinet naturally were present, since the triumph of Mr. Chamberlain is shared by them. It is thought that all the Powers concerned will have ratified the Security Pact by early in December, if not by December 1st, and that there will be no unnecessary delay in signing. Once the Pact is an accomplished fact, the entry of Germany into the League of Nations will be a matter of only a few weeks.

Russia and Peace.

The general atmosphere of peace in Europe must be a little disconcerting to the Soviet Government, and M. Tchitcherin, who is at Wiesbaden, must feel rather out of the picture. If only Russia could be induced to drop her propaganda methods and return to the comity of nations, the advance towards peace would be tremendous, and it may be that the Soviet Foreign Commissary will entertain the idea thrown out by M. Briand, who declared in Paris that "it is now for Russia to come to an arrangement, and I am anxious to return to Locarno for such an occasion."

Pembroke Dockyard.

The Prime Minister this morning received the Welsh members of Parliament, including Colonel Watts-Morgan, Mr. Lloyd George and Major Price. Lord Kylsant was also present. The members formed a deputation to urge that the dockyard at Pembroke might not be closed, Colonel Watts-Morgan pointing out that the town of sixteen thousand inhabitants had been entirely developed to meet the needs of the dockyard; for it has not another industry of any kind, and the closing down of the dockyard would bring desolation and starvation on the whole place. It is understood that the Prime Minister, without committing himself, undertook to consider seriously the facts brought before him, and from this the members of the deputation were inclined to optimism.

Armistice Night.

The Prince of Wales, replying to an invitation to attend a ball at the Albert Hall on Armistice Night, regretted that he was unable to accept the invitation, because the thought of the many friends he had lost in the war rendered the occasion a sad one to him. Quite apart from this, the basis of an acute controversy was raised to-day by the Rev. Dick Sheppard, Vicar of Saint Martin's-in-the-Fields, in calling attention to the festive manner by which the night is marked in the West End. Many well-known people are inclined to agree with Mr. Sheppard, and expressions of opinion seem to indicate that there is a very definite desire that Armistice Day and Night should be kept in a solemn manner, and that the extravagant festivities in some quarters should be greatly modified.

The New Dean of Westminster.

The appointment of Dr. Foxley, the Dean of York, to succeed Dr. Ryle, the late beloved Dean of Westminster, will be very popular; for Dr. Foxley has a most delightful personality and is greatly liked in the northern province. It is rather interesting to recall that, when the late Dean of Westminster retired from the chairmanship of the House of Clergy, Dr. Foxley was elected to succeed him, and consequently his new appointment is not quite the surprise it might have been. It will enable him to devote more of his time to his work in London for the National Assembly. The new Dean has been Vicar of Almondbury and was Archdeacon of Halifax before he succeeded Dr. Purey Cust as Dean of York. His chief recreation is in art; for he is a very clever black and white artist and a painter in water-colours as well.

Deportation of Communists.

Scotland Yard has been busy again in connection with the Communists; for to-day an alien Communist, said to be well known, who has been on a visit to the Clydeside, was arrested by men from the special branch of Scotland Yard and brought, with his wife and daughter, to London. At Scotland Yard the members of the party were questioned by Chief Inspector Parker, with the result that an order for their immediate deportation was made. The party were taken at once by a Government motor tender, *en route* for a ship at Southampton. Another alien Communist, who, with his wife, also was brought from the Clydeside, is being detained at Scotland Yard. Another interesting Communist incident is recorded. A boat arriving at Newhaven this morning had a certain individual on board, but when the train was searched for him he had disappeared. Search is being made in Sussex, Surrey and Middlesex for this man, and as soon as he is caught he will be deported.

Railway Pensions.

Another meeting of the representatives of the National Union of Railwaymen, the Railway Clerks' Association and of the railway companies took place to-day to discuss the claim for the provision of pensions for all grades of the railway service at sixty. There is at present no machinery under the Railway Acts for dealing with the claims put forward, but the meeting was held in order that the railway companies might have an opportunity of discussing the merits of the scheme. It is understood that the proceedings had nothing to do with the demand for an advance in wages put forward by the National Union of Railwaymen. That will be held over until the National Board has given its decision.

Flying Men in Armour.

The placing of airmen in armour is a
The placing of airmen in armour is being considered with a view to safeguarding machine gunners in the exposed cockpits of war 'planes. At present the machine gunner, at his station in the hull of the machine, presents a conspicuous target, as a large part of his body is exposed to attack. It is, therefore, proposed to provide these gunners with helmets and specially designed suits of chain mail that will be light, yet bullet-proof, and will permit freedom of vision and movement.

British Films.

It is said that a definite scheme for the revival and encouragement of the British film industry has now been prepared, and is to be presented to the Board of Trade before Parliament meets. One of the main proposals is that for some years the number of British films shown at cinemas shall be increased gradually until they reach twenty-five *per cent.* in the fourth year. The scheme is not altogether complete, and further meetings are to be held. It is hoped that the outcome will be a bill in Parliament next year.

QUEEN OF SPAIN LEAVES FOR LONDON.

MADRID, Tuesday.

The Queen of Spain left for Paris and London this evening.—(Reuter.)

IRISH TRAFFIC PROBLEMS.

CAUSE OF INCREASE OF ACCIDENTS IN DUBLIN.

"SAFETY BILL" HELD UP.

WHERE PEDESTRIANS MAY CROSS THE ROAD.

REAR LIGHTS FOR CATTLE.

FROM OUR MOTORING CORRESPONDENT.

EFFORTS are being made in Great Britain and elsewhere to deal with the problem of road dangers, but in the Free State in general, and in Dublin in particular, only the fringe of the problem has been touched.

The number of street accidents in Dublin has increased from 40 to 100 a month, in spite of improvements in traffic control that have been made by the Dublin branch of the Civic Guard. This is largely due to the fact that the whole of the traffic regulations have to be framed within an Act of Parliament which was passed in the year 1875.

A bill was drafted two years ago to bring the traffic regulations up-to-date to deal with the new problems which have arisen out of the introduction and the increased popularity of motor vehicles. The bill, however, was not introduced, and the problem of traffic congestion remains. Until wide powers are given to the police authorities very little can be done to deal with the broader aspects of the question.

THE DRAFT BILL OUTLINED.

Major-General Murphy, Deputy Commissioner of the Civic Guards, has had the question of increasing street traffic in hand, and the result of his attention to the matter has been the appointment of a full-time inspector to supervise street traffic, and an increase in the number of policemen detailed for that particular duty in the city. These men have been specially trained in traffic duties, and in their long white coats at traffic points they are conspicuous figures in the Dublin streets to-day.

"WHITE LINE" EXPERIMENTS.

Some experiments have been made with the "White Line" by local bodies, and one or two dangerous corners have been so treated in order to minimise the danger of accidents. The number and position of cab hazards have also been considered carefully, and several of these "stands" have been removed to sites where they are not an obstruction to the traffic.

By an order of the Local Government Board, the use of deflecting mirrors is now compulsory upon the driver's side of all closed-in cars, and special arrangements have been completed for the control of traffic. The police are also enforcing the rule that no motor car may pass on the *left* side of a stationary tram except in wide streets and then only when there is a space of six feet between the tram and the passing motor vehicle.

A PRESSING PROBLEM.

So much has been done, but much remains to be done before the risk of accident can be reduced to a minimum. Ideal traffic arrangements or something approaching thereto means further legislation which the Government, it would appear, does not see its way to introduce. The problem, notwithstanding, remains a pressing one.

Some of the provisions of the draft bill will make drastic changes when it is carried into law. Roads are to be graded into classes, and it is proposed that a speed of 25 miles per hour will be the maximum allowed. On Class 2 roads the speed will be restricted to 20 miles an hour. It is also proposed to set apart certain roads for heavy motor traffic, and exclude such vehicles from using the main roads through the city. Horse-drawn traffic will be diverted, and in many cases one-way streets are to be prescribed for this kind of traffic. Horse and slow moving traffic will have to keep within four feet of the kerb.

POSITION OF CYCLISTS.

An important section of the draft bill deals with pedestrian traffic and cyclists. In proportion to its population Dublin probably has more pedal cycles to every hundred of its population than any other town in the British Isles. The complaint has been made that cyclists monopolise the centre of the roadway and cause a great deal of traffic congestion, in addition to being responsible, directly or indirectly, for many of the accidents which are of daily occurrence. The bill proposes that cyclists should be forbidden from moving two abreast. At present it is no uncommon thing to see three or more cyclists side by side travelling along the centre of the road.

REAR LIGHTS FOR CYCLISTS.

Rear lights for cyclists, which are not at present compulsory, are projected in the bill; and no cattle or sheep will be allowed to move at night through city thoroughfares, unless they are preceded by a white light and a red light is shown at the rear.

The suggestion has been made, but so far not incorporated in the bill, that all cyclists should be licensed. At present the police have no power to arrest cyclists who commit breaches of the lighting regulations, and in many cases the offenders, when caught, give wrong names and addresses, which makes it difficult for the police to trace them.

Not a few accidents are caused by the carelessness of pedestrians, who walk on to the road entirely regardless of the traffic. Under the bill it is proposed that in main thoroughfares special crossings should be defined, outside the line of which pedestrians would not be allowed to cross the roadway. These proposals, it is urged, would materially reduce the number of accidents.

Another clause in the bill deals with the licensing of public vehicles, and lays down that the owners of chars-à-banc which carry passengers should produce an insurance policy covering third party risk when they make application for their licences.

Powers to deal with meetings and processions which are likely to interfere with the traffic are also provided for.

It is further suggested that no car or vehicle should be allowed to stand against a kerb within twenty-five yards of a corner.

FOOT-AND-MOUTH DISEASE.

TWO SERIOUS OUTBREAKS.

POSITION AT SALFORD MARKET.

The Ministry of Agriculture in London issues the following:—

The existence of foot-and-mouth disease was confirmed late on the 19th inst. on premises at Hazel Grove, Stockport, Cheshire, three out of a lot of seven cattle being found affected. There had been no recent movements, except of pigs, large numbers of which are received by owners for the purpose of killing. The majority of these are drawn from Manchester, the last batch being received on the 17th inst. Inquiries are proceeding both in the Stockport and Manchester districts as to the origin of the disease.

Late on the same day suspected disease was reported from the abattoirs at Rotherham, and on the morning of the 20th inst. the Ministry's inspector confirmed the existence of disease in the carcase of a cow there. This animal was one of six which had been purchased in Doncaster market on the 13th inst. and railed to Rotherham on the same date. The movements of animals exposed at that market on the 13th inst. are being traced, as is also the truck in which the affected animal was moved.

In view of the serious possibilities in the situation, restrictions have been imposed over a large area, covering a radius of fifteen miles, from Hazel Grove, Doncaster, and Rotherham.

THE SALFORD MARKET.

A Manchester telegram says that, following the restrictions caused by the outbreak at Hazel Grove, the position at Salford Cattle Market is becoming most serious. Stock cannot be moved within a radius of fifteen miles of the outbreak, unless for slaughter within ninety-six hours, and something like consternation has been caused among farmers as a result.

Ten thousand sheep and one thousand cattle were in Salford yesterday morning at the stations and the market, although it was stated that cattle were being allowed to return whence they came, provided that they had not been unloaded or fed.

To add to the difficulties the abattoirs were already crowded. In June last year Salford Cattle Market was closed for about three weeks, owing to a similar outbreak.

WRIT FOR SOUTH BELFAST.

CANDIDATES IN THE BY-ELECTION.

On the motion of Captain Dixon, in the Northern House of Commons yesterday, a writ was ordered to be issued for the election of a member for South Belfast, in room of Colonel Woods, who has chosen to sit for the West Division, for which he had also been elected.

Mr. A. H. Babington, K.C., will be the official Unionist candidate, and Alderman George Donaldson will be the Labour nominee.

FREE STATE ARMY PAY.

OFFICERS LOWER, PRIVATES HIGHER THAN BRITISH SCALE.

Comparisons with the reduced rates of pay promulgated for the British Army—to apply to officers and other ranks commissioned or enlisted after October 26, 1925—show that the pay of officers in the Free State Army is still lower than that of corresponding ranks in the British Army, but the pay of privates is higher in the Free State.

Following are some of the figures, the rates shown for officers being those described as "current" rates—the new "normal" rates less the 5½ *per cent.* reduction applied to officers' pay since July 1, 1924:—

	British.	Free State.
Captain	19s. 10d.	14s. 0d.
Lieutenant	12s. 4d.	10s. 0d.
2nd Lieutenant	10s. 4d.	8s. 0d.
C.Q.M.S.	8s. 0d.	5s. 6d.
Sergeant	6s. 0d.	5s. 0d.
Corporal	4s. 0d.	4s. 0d.
Private	2s. 0d.	3s. 0d.

FREE STATE REVENUE.

DECREASE IN EXCISE AND CUSTOMS TO DATE.

The revenue and expenditure of the Free State from 1st April to October 17 are as follows:—

Revenue.		Expenditure.	
1925	£13,667,308	1925	£12,158,356
1924	14,134,656	1924	11,773,844
Dec.	467,348	Inc.	384,512

LAST WEEK.

The revenue last week brought in £739,879, as compared with £538,133 in the nine days ending October 10, and £745,907 in the week to October 18, 1924. The Excise collection of £427,000 is £307,000 more than in the first nine days of October, but £43,000 less than in the corresponding week of 1924. Compared with last year, Customs and Excise produced £42,000 less, and these two sources of revenue brought in, from April 1 to October 17, £7,565,000, as compared with £8,683,000 in the same period of 1924, a falling off of £1,118,000.

The following are last week's receipts and expenditure, with the same figures for the corresponding period of 1924:—

REVENUE.	Week Ending Oct. 17, 1925. £	Week Ending Oct. 18, 1924. £
Customs	142,000	141,000
Excise	427,000	470,000
Motor Tax	4,000	6,000
Estate Duty	30,000	13,000
Stamps	16,000	7,000
Income Tax	92,000	88,000
Corporation Tax	5,000	2,000
Land and Sundry	6,000	12,007
Other Receipts	17,780	6,000
Total for week	739,879	745,907
EXPENDITURE.		
Central Fund	—	25,444
Supply Services	100,000	—
Total Expend.	100,000	25,444

EXCHEQUER BALANCE.

The only "other receipt" is £12,000 from Savings Certificates. Expenditure amounted to £100,000, leaving a balance of £651,879 to be carried to the Exchequer balance, and increasing that figure to £3,030,444, as compared with £5,588,024 in 1924.

[The official table is given on another page.]

PATRIOTIC ENGLISHMAN.

£1,000 THANKOFFERING.

The Chancellor of the Exchequer has received from a gentleman, who desires to remain anonymous, the sum of £1,000 as thankoffering towards the reduction of the National Debt.

The Chancellor of the Exchequer desires to express publicly the thanks of His Majesty's Government, which he has already tendered privately, for this generous gift to the nation, and their warm appreciation of the patriotism which has inspired it.

U.S. LOAN FOR THE VATICAN?

NEW YORK, Tuesday.

Interest has been aroused in Wall street by reports cabled from Rome that the Vatican is negotiating a loan of one and a half million dollars here. Bankers in a position to know, to-day declined either to confirm or deny the report.—(Reuter.)

Later.

It was stated that a credit had been extended to insure the Holy See against the fluctuations in European currencies and to establish a closer financial relation with the American Hierarchy.—(Reuter.)

LORD BIRKENHEAD

TO SPEAK AT COLLEGE HISTORICAL SOCIETY.

The Earl of Birkenhead, Secretary of State for India, will visit Dublin next week. He has promised to speak at the opening meeting of the College Historical Society in Trinity College on Wednesday, the 28th instant. He will take part in a discussion of "Unemployment," the subject of the paper to be read by the Auditor of the Society, Mr. W. D. L. Greer, Sch., Sen. Mod., B.A. Lord Glenavy, Vice-Chancellor of Dublin University, will preside, having recently accepted the position of President of the Society, in succession to Sir John Ross. Thus there will be on the platform together two ex-Lord Chancellors. Further, the Governor-General of the Irish Free State will be present, completing a group of three eminent lawyers who now occupy places of distinction in public life.

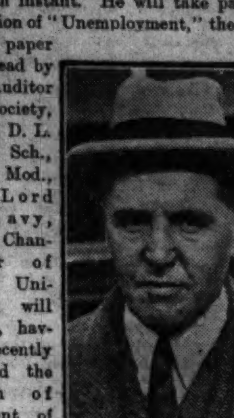

It is also to be noted that, while Lord Glenavy was himself in his student days an Auditor of the Society, Lord Birkenhead is an ex-President of the Oxford Union.

Besides Lord Birkenhead, the speakers at the meeting next Wednesday will include the Bishop of Cashel (the Right Rev. Robert Miller, D.D.), and General Sir William Hickie.

ANCIENT MEXICAN CITY

DISCOVERED BY INDIANS.

IRISH TIMES FOREIGN SERVICE.
FROM OUR OWN CORRESPONDENT.
MEXICO CITY, Tuesday.

Archæologists are greatly interested in reports of the discovery of the ruins of an entire city in the State of Guerrero. It is stated it has been discovered by Indians, and that to date no white man has seen it.

Indians describe the ruins as covering hundreds of acres. They are supposed to be the ruins of a once flourishing city of the pre-Aztec period, as the ruins are a distance from the known limits of the Aztec empire. Experts are leaving Mexico City this week to visit the ruins. They have invited the German archæologist, Lehmann, to accompany the expedition.

In all parts of Guerrero hundreds of mounds have been found. Several years ago, in the midst of a tropical forest, a road was discovered paved with cut blocks of stones. The road started and ended in the forest. Another road of cut stones has been found in Guerrero leading from ruins on a hilltop to the Balsas River.

Archæologists believe that Guerrero will furnish riches that will surprise the world, as they believe it will show the connection of the inhabitants of Mexico with Asiatics who arrived at the port of Acapulco.

FRENCH OFFENSIVE.

IMPORTANT POSITIONS TAKEN IN MOROCCO.

FEZ, Tuesday.

The 19th Division, efficiently supported by friendly tribesmen from the Upper Wergha, has occupied the crater of Qandak, whose summit is 700 metres above sea level, fighting for twelve hours through most difficult country.

Covered by the heavy fire of the artillery, and by the bombing carried out by the air force, the French infantry advanced rapidly into the last refuge of the rebel tribesmen, south of Mucribe, and consolidated their positions successfully.—(Reuter.)

POST OFFICE GUARDS.

ARMED POLICE IN BOSTON.

IRISH TIMES FOREIGN SERVICE.
FROM OUR OWN CORRESPONDENT.
BOSTON, Tuesday.

As a sequel to the recent "hold-ups" and murders in and around Boston, the postal authorities here are taking extra precautions and the police authorities have been asked to co-operate in protecting Federal property.

The main post offices in the city and each of the 83 branches have been turned into miniature fortresses, with expert rifle and pistol men as guards.

Post Office receipts are being transported in steel armoured cars, each manned by four men, three of whom are experts with the pistol. Every Post Office clerk serving at an open window is armed with an Army revolver.

30 CABARETS CLOSED IN NEW YORK.

WHERE WHISKEY FLOWED LIKE WATER.

NEW YORK, Tuesday.

The Federal Attorney, Mr. Buckner, has ordered thirty of the best-known cabarets in the town to be closed and padlocked.

This is the form of Government action that has proved efficacious in putting a stop to the operations of the dispensers of liquor.

The proprietress of one of the clubs closed sent out invitations boasting that it was always "New Year's Eve" there. She also claimed to have among her patrons a number of "the foremost screen stars" of America. One of the persons connected with the club, a former pugilist, has been released on bail of 500 dollars, after being charged with trying to convey bottles of champagne to the club.

Mr. Buckner states that he has information that all the liquors sold at the club, except bottled goods, were taken there through pipe lines, and that it was only necessary to turn a tap to secure whiskey, gin and other "hard" drinks.—(Reuter.)

"THE ISLAND" DAMAGED BY ICE.

MISHAP TO ALGARSSON POLAR EXPEDITION.

OSLO, Tuesday.

The Island, the vessel of the Algarsson Polar Expedition, was towed into Tromsoe to-day by a Dutch steamer.

The Island was last reported in a damaged condition in lat. 80.19 North and long. 39.46 East, the screw having been smashed by the ice. A hunting expedition on board the Quest offered assistance, but the party on The Island replied that they would try to reach Cape Flora, in Franz Josefsland.—(Reuter.)

HERRING FLEET ENCOUNTERS ROUGH WEATHER.

Rough weather prevailed yesterday off Yarmouth, and the fishing fleet, returning with herrings, report losses of nets. They were swept by successive seas as they came to the harbour entrance. The Buckie drifter, "Home Friends," after striking the North Pier, went ashore on the North Sand and failed to come off when the tide turned. Herring boats were [illegible] bound in the harbour last night.

DISARMAMENT NEXT.

U.S. PRESIDENT'S VIEW.

SMALLER ARMIES.

MR. CHAMBERLAIN RETURNS.

FOLLOWING the agreement at Locarno on the security pact, the question of disarmament is again revived.

A message from Washington states that President Coolidge believes that the Limitation of Armament Conference in Europe would be helpful and useful, and hopes that the Locarno security pact will expedite the holding of such a conference.

It is stated at White House that if it is possible for Europe to reach an agreement for the reduction of land armaments, President Coolidge would favour such a step. He believes that the United States has little if anything to offer in the way of reduction of its land forces, but, at the same time, he is of opinion that any question involving a further limitation of naval armaments could be considered by a conference in the United States, with greater hope of a successful agreement.

He recognises that no step can be taken in Washington in the direction of a naval limitation conference until the interested nations can have been sounded. Meantime, he is willing that the Washington Government shall do all in its power, without jeopardising national interests, to render help in the European situation, presumably in effecting an agreement in regard to land forces.

President Coolidge recognises that the Locarno pact is an exceedingly gratifying agreement of outstanding importance. He holds that the pact was drawn up by statesmen who had political considerations to keep in mind, and were able to reach agreement. This, he contends, was a step in advance of the Dawes plan, which was arrived at by men freed of political considerations.

"TIME NOT RIPE."

DIPLOMAT AND THE RUSSIAN MENACE.

FROM OUR SPECIAL CORRESPONDENT.
LONDON, Tuesday.

Now that the security of France and Germany is assured by the Locarno Treaty, statesmen and all the Chancelleries are turning their attention to disarmament.

I am in a position to state that any suggestion from President Coolidge to supplement the work of the Washington Conference with a further pact will be welcomed in all capitals.

The suggestion, however, must come at the proper time, and it is considered it would be fatal to hasten any call for a new Arms Conference. The time will not be ripe much before the beginning of next year, by which period all the Parliaments will have ratified the Locarno Pact.

RUSSIAN MENACE.

A leading diplomat, in discussing the situation with me to-day, pointed out that the great danger to European peace from an outbreak of internecine warfare between the Western States has been removed by the Pact. There remains, however, another danger just as great, in the threat of war between the civilised countries of the West and Russia.

This danger was still present, and must be borne in mind in any scheme of disarmament. He declared that diplomatic circles hoped that the United States might see its way after the working of the Pact is assured at least to co-operate with the Western States through the League in building a dam against the Russian menace, thus enabling European nations to get rid of part of their arms burden.

SECURITY IN THE PACIFIC.

European statesmen, however, have realised the futility of constantly appealing to American idealism to pull Europe chestnuts out of the fire, and that if American co-operation has to be secured she must have something in return. That something suggested is guarantee of greater security in the Pacific.

I am assured there have been no official talks between European statesmen and American representatives on this subject, but there have, no doubt, been unofficial talks over the dinner tables which have enabled them to obtain some idea of the possible success of a new pact.

MR. CHAMBERLAIN'S RETURN.

"MAY LOCARNO'S SUNSHINE BE REFLECTED IN MEN'S MINDS."

When Mr. Austen Chamberlain left Victoria for Locarno he was seen off by just a few personal friends. Last evening on his return—accompanied by Mrs. Chamberlain—from a successful mission, he received a welcome such as few statesmen have received within recent years. Practically everyone of importance in Government and diplomatic circles was present on the platform, members of the Cabinet being headed by the Prime Minister, with whom was Mrs. Baldwin.

The King was represented by Lord Cromer, the Lord Chamberlain, and Admiral Sir Lionel Halsey represented the Prince of Wales. Mr. Chamberlain's Cabinet colleagues included Lord Salisbury, Sir Douglas Hogg, Sir Laming Worthington-Evans, Lord Cave, Mr. Bridgeman, and Mr. Winston Churchill, with Mrs. Churchill. After the train had drawn up at the platform, Mr. Amery and Sir Philip Cunliffe Lister hurried up and joined in the welcome.

Near-by were members of the Diplomatic Corps, prominent among them being the French Ambassador, M. De Fleuriau, the Belgian Ambassador, Baron Moncheur, the Italian Ambassador, the Marchioness Della Torretta, and the German Ambassador, Dr. Sthamer. The Polish *Chargé d'Affaires* and the Czecho-Slovak Ministers were also on the platform.

MANY CELEBRITIES.

Among another big group of celebrities were Sir Thomas Inskip, the Solicitor-General, Sir Willoughby Dickinson, and Mr. Henry Vivian, with members of the League of Nations' Union; Mr. A. M. Samuel, M.P.; Mr. Ronald MacNeill, M.P., Under Secretary of State for Foreign Affairs; Major-General Sir John Hanbury Williams, Marshal of the Diplomatic Corps, and Mr. J. D. Gregory, Mr. H. Montgomery and Sir Cecil Hurst, representing the Foreign Office.

At the back of the platform had been arranged a number of League of Nations banners.

The public were not allowed near the platform at which the train arrived, and the credentials of all those desiring admission to the platform were examined by the police.

When the train arrived Mr. Chamberlain was seen leaning out of the window of his reserved saloon carriage. He waved his hand merrily to those on the platform, and before the train had stopped had jumped out, and was shaking hands with Lord Cromer. Thereafter he spent some five minutes receiving the congratulations of his Cabinet colleagues, and of the Diplomatic representatives, among whom he walked hatless and smiling.

ORCHIDS AND ROSES.

At last he had shaken hands with everyone within reach, and then a lady member of the Foreign Office staff presented him, on behalf of the British Delegation to the Locarno Conference, with a bouquet. He was obviously delighted, the flowers being roses and orchids, of which he is a notable grower at his country house.

The official part of his reception over, Mr. Chamberlain conducted a little ceremony which evidently gave him even greater pleasure. On the outskirts of the crowd those standing by had noticed a young man, holding on his shoulder a small boy, who was

Continued on Page 8, Column 3.

"BROKEN TIME" ON THE SHANNON.

LABOUR ADVISER'S STATEMENT.

NO DEDUCTIONS FROM PRESENT STAFF.

FROM OUR SPECIAL REPRESENTATIVE.
LIMERICK, Tuesday.

When I asked Mr. Joseph McGrath, Labour adviser to Messrs. Siemens-Schuckert, to-night if he had any information as to the date on which President Cosgrave may be expected to turn the first sod in the Shannon scheme, he responded readily enough that he was "not in a position to say anything about that matter."

The belief in well-informed quarters is that the ceremony will now be delayed until after the Christmas adjournment of the Oireachtas, when it is expected that a settlement of the wages dispute will have been effected.

Mr. McGrath also mentioned that there are now 150 unskilled labourers, drawn from different parts of Ireland, employed at Ardnacrusha. Since Friday last they have had five and a half hours' broken time, he added, but, notwithstanding that, they will be paid the full wage of 32s.

Asked if the contractors would continue to pay for broken time, Mr. McGrath replied that the full wage would be paid for the present.

The work of unloading the Arabia will be completed to-morrow.

DISAPPOINTMENT IN LIMERICK.

Discussing the contractors' letter to Father Cleary, C.SS.R., the *Limerick Echo* this evening says:—"We feel disappointed at this period in the history of industrial controversies with which the world has been faced, that the contractors for a scheme which is fraught with all-round national importance should refuse a conference, the result of which, accepting their own statements, cannot alter the basis of their contract position. But, after all, they occupy the *status* of Government contractors, and there ought to be as a logical conclusion some exchange of opinions between the conflicting sides to the controversy.

"We hold no brief for either party to the present deadlock, but we strongly think that so vast a scheme destined for national welfare should not be thwarted or delayed through the caprice of either conspirator, worker, or contractor."

The *Limerick Chronicle* says:—

"The only hope now rests in the activities of the Mayor and his committee, who are feeling their way in the hope of a conference being arranged with the contractors, but it is speculative whether they can succeed where a reverend gentleman of Father Cleary's standing and influence failed."

IRISH PILGRIMS IN ROME.

POPE ATTENDS MASS IN ST. PETER'S.

IRISH TIMES FOREIGN SERVICE.
FROM OUR OWN CORRESPONDENT.
ROME, Tuesday.

The Irish pilgrims this morning saw the Pope, for the first time, amidst all the pomp and splendour of his position as Head of the Church, at St. Peter's.

As the Holy Father, in his magnificent robes, was carried aloft in the Pontifical chair between long aisles, banked by the brightly-attired Swiss Guards, standing rigidly at attention, there were loud cheerings and huzzahs and waving of handkerchiefs. Emotional outbursts from the crowds which packed St. Peter's, including other pilgrims besides the Irish pilgrimage, continued with the entrance of His Holiness from the Vatican until he was seated before the altar in St. Peter's, where Mass was celebrated.

As a special favour to the Irish pilgrims, they were given the Jubilee Communion in the apse of the Cathedral immediately after the Pontifical Irish Bishops, while Archbishop O'Donnell celebrated Mass. President Cosgrave and Mrs. Cosgrave knelt at the altar steps with the other pilgrims.

After the Mass the Irish pilgrims repaired to their hotels for breakfast, and the afternoon was spent in sight-seeing.

To-morrow it is probable that the pilgrimage will be received in audience by the Pope. It is understood that the Vatican prefers this date. If this is done, Wednesday's original programme of sight-seeing will be carried out on Saturday. President Cosgrave, who will be accompanied by Mrs. Cosgrave, will be received to-morrow in private audience, not in his capacity as chief of the Irish Free State, but as a pilgrim.

INSURRECTION AT DAMASCUS.

SURRENDER AFTER HEAVY SHELLING.

BEIRUT, Tuesday.

After setting fire to several shops and houses, disaffected natives and bands of Druse rebels, who had forced their way into the southern suburbs of Damascus, were shelled by the French artillery. Later the notables in the district agreed to pay a large fine and to surrender several thousand rifles.—(Reuter.)

GREEK FRONTIER FIGHT.

POST ATTACKED BY BULGARIANS.

ATHENS, Tuesday.

It is officially announced that Bulgarian Regulars have attacked a Greek outpost at Belles, where a sentinel was killed, and Captain Vassiliades, who was in command of the Poroy Station, was shot dead. The captain was at the time waving a white flag in the belief that some misunderstanding had occurred.

The Bulgarians subsequently occupied the heights, and fighting continued for some time.

Reuter's Correspondent learned later on reliable authority that hostilities have now ceased. The Bulgarians hoisted the white flag, and their commanding officer explained that the firing was the result of a misunderstanding.

GREEK OFFICIAL STATEMENT.

SALONIKA, Tuesday.

The Headquarters Staff of the Third Army Corps publishes the following *communiqué*:—Yesterday Bulgarian Regulars attacked by surprise a Greek post in the Greek region of Demir Capou. A Greek officer carrying a white flag was killed by Bulgarian military units. The attack became general, and assumed the character of a frontier incident. The engagement was interrupted at night, but was resumed this morning by the Bulgarians. Measures have been taken to deal with the situation.

THE PRINCE OF WALES.

The Prince of Wales yesterday received the Uruguayan Minister (Senor don Federico R. Vidiella), the Argentine Minister (Senor Dr. Don Jose Uriburu) and the Chilean *Chargé d'Affaires* (Senor Don Manuel Salinas). His Royal Highness subsequently received Brigadier-General Sir Gordon Guggisberg (Governor and Commander-in-Chief of the Gold Coast Colony).

The Prince of Wales later left London for Craven Lodge, Melton Mowbray, where he arrived last night.

After seeing his hunters to-day, he will return to London this evening.

NEW DEAN OF WESTMINSTER.

The Very Rev. William Foxley Norris, M.A., D.D., Dean of York, has been appointed to the Deanery of Westminster, vacant by the death of the Right Rev. Herbert Edward Ryle.

The new Dean, who is in his 67th year, has spent the greater part of his ministerial life in Yorkshire, and has been Dean of York since 1917.

LATE NEWS.

PEACE WITH HONOUR.

MEANING OF LOCARNO TREATY.

The Times observes in a leading article:—Mr. Austen Chamberlain's work deserves the grateful appreciation of his own countrymen. The peace of Europe is a British interest of the very highest importance, and as a result of the patient co-operative effort which has culminated in the Treaty of Locarno peace seems now more nearly assured than it has been for a generation. And the restoration of British *prestige* in Europe is not the least of the benefits that have come out of Locarno. Two years ago we had few friends in Europe. Now we have many who esteem the British name because it is prominently associated with systematic and devoted work for the common peace.

The manner in which Mr. Chamberlain has nursed a hope that at first seemed very faint, and has transformed it through persistent and difficult negotiations into a solemn bond for the maintenance of peace, has once more demonstrated to the world some of the finer qualities of British statesmanship. The horizon has cleared. It will be possible now to begin to plan for a European future, and this, in turn, means relief for the British Empire from many distracting cares. The Government, who have strongly supported Mr. Chamberlain throughout, are to be congratulated on a remarkable achievement.

What it (the Treaty) all amounts to is this; that the *status* of "victor and vanquished" is made obsolete; that Germany has now returned to the comity of nations as an equal member, and that Germany and the other chief nations of Europe, have engaged themselves upon their honour to refrain in future from internecine war.

A GOLDEN CARGO.

MAURETANIA TO CARRY £3,000,000.

In its City Notes column *The Times* states:—Arrangements were being made yesterday for the insurance of an exceptionally large shipment of gold in the Mauretania, which is to leave Southampton on Saturday for New York. It was considered in well-informed quarters that the quantity to be shipped in the vessel would amount probably to quite £3,000,000, while sums of £4,000,000 or even more were being suggested as likely. The magnitude of the shipment meant that much increased rates were being paid for insurance.

The Mauretania is the fastest ocean liner in the world, and, no doubt, from the point of view of interest-earning on so large a sum, a quick passage is important. Yet, in some directions surprise was expressed that so large a shipment in one vessel should be contemplated.

THE SHANNON SCHEME.

The *Morning Post*, commenting on the Shannon electrification scheme, says:—If the summer level of the river is raised by as much as six inches by the proposed weir at Killaloe, these meadows will be ruined, and Ireland will lose far more in real wealth than she will ever gain by electric power. For these reasons, if the dam is ever built, we shall be surprised if it is allowed to remain. When the British Government were in charge of the drainage and navigation of the Shannon it took the most elaborate and painful precautions to preserve these riparian grazing lands. But one of the first actions of the Free State Government has been to put them at the mercy of a German experiment. As for the Irish people, with Belgians in Carlow, Germans in Limerick, and Frenchmen taking over the streets of Dublin, they are ruefully beginning to ask themselves whether, after all, Sinn Fein really does mean "ourselves alone."

THE EARLIEST LONDON WOMAN.

At the scientific meeting of the Zoological Society yesterday afternoon, Mr. Warren R. Dawson and Professor Elliot Smith exhibited and described what appear to be the earliest fossilised human remains that have hitherto been discovered in London, says *The Times*. They consist of the posterior two-thirds of the brain-case of a woman, probably about 45 years of age, judging from the condition of the sutures. In the opinion of Professor Elliot Smith and Professor D. M. Watson, the bony matter is so definitely mineralised that there can be no question of its being one of the familiar cases of a modern skull that had got into a pit.

The skull was found during recent excavations in connection with building operations in the City, 26 feet below the level of the street.

GOOD TIMES COMING.

The share which England is bearing in the trade of the world is increasing, says the *Daily Express*. Not only have we a greater share in the world's trade than we had, but year by year we are making a steady progress towards the recovery of the total volume of the export trade that we had before the war. If the same proportionate increase is maintained, it will not be many years before we are on a pre-war footing of prosperity again, with a full employment of our people. There is every reason in the world for courage and faith.

LONDON TRAM CONDUCTOR ROBBED.

The *Daily Herald* says:—An amazing attack on a tram conductor was made in the heart of London last night. It occurred on a tram which was running from Highgate to Farringdon street. When the conductor went upstairs to collect fares he found that there was only one passenger, who attacked him, almost smothering him with pepper. He was found by the driver lying in agony from the effects of pepper that had been thrown in his eyes. His bag had been rifled and the assailant had escaped. The conductor was taken to hospital.

GERMAN DISARMAMENT.

DEMOLITION OF GUN-MAKING MACHINERY AT KRUPPS.

COLOGNE, Tuesday.

The demolition of the gunmaking machinery of Krupp's at Essen, which the Inter-Allied Control Commission has vainly demanded for the last five years, has just commenced. This marks a great step towards the Allies' disarmament requirements.—(Reuter.)

MINISTERS' SONS IN DEBATE.

MR. OLIVER BALDWIN'S CRITICISM OF THE GOVERNMENT

When the Cambridge Union discussed the motion, "That this house desires to express its confidence in the present Government," Mr. Oliver Baldwin, son of the Prime Minister, said that the Government seemed incapable of anything but the arrest of five Communists. Other speakers were Mr. L. W. Joynson-Hicks, the son of the Home Secretary, and Mr. Arthur Henderson, the son of the former Labour Home Secretary. On a division, 220 voted for the motion and 305 against.

IRISH-CANADIAN MILLIONAIRE DEAD.

The death is announced in Ottawa of Sir Henry Egan, a prominent Canadian millionaire, and director of many companies. He was aged 78.

Sir Henry Egan was the youngest son of the late John Egan, M.P., Canada, and formerly of Lisswane, Co. Galway.

NEW NIGERIAN GOVERNOR.

The Colonial Office last night announced that the King had approved the appointment of Major Upton Fitzherbert Ruxton, C.M.G., to be Lieutenant-Governor of the Southern Provinces of Nigeria, in succession to Lieutenant-Colonel Sir Harry C. Moorhouse, C.M.G., D.S.O.

Armaments are simply the materialised animosity of nations.—Lord Grey of Fallodon.

FREE STATE TOWN PLANNING ACT.

GARDENS AND OPEN SPACES.

PROBLEMS FOR NEW COMMUNITIES.

It was announced by Mr. J. J. Murphy, Town Clerk of Dublin, at a conference on "Garden City Sites" held in Dublin yesterday, that a Town-Planning Act was receiving the attention of the Free State Government. Mr. G. F. Beckett, Chairman of the Conference, expressed pleasure at the Government's decision to introduce such a bill. The architects of Dublin, he said, had been pressing for some time past to have a Town-Planning Act put into operation.

Captain R. Reiss, Chairman of the Executive Committee of the Garden Cities and Town-Planning Association, addressed a conference at 42 Dawson street, Dublin, yesterday on the subject of "Sites."

CHOOSING OF SITES.

ECONOMY IN HOUSING ESTATES.

They had in Dublin, he said, large congested areas which, sooner or later, would have to be cleared, and, apart from the purpose of developing new housing estates, the problem of what is to be done with the slum areas was bound to become an acute one as time went on. The problem before them was to try to re-house on the same area as many people as there were there before. In such case, although they might build better houses, they would have the same congestion. It seemed to him that the only alternative was that in reconstructing that area they should, perhaps, house there only 60 per cent., or some such percentage, of those who were on the site and provide houses for the others elsewhere.

Captain Reiss went on to say that he had not had an opportunity of visiting the various sites that had been developed in Dublin, but anyone who studied the lay-outs could see that the larger the site the more possibility there was for providing such things as children's playgrounds and recreation grounds. On smaller sites they might have houses properly planned, but they could not get the little community with all that the community wanted.

The larger the site was, the more economically could it be developed. One of the first things to do was to get a survey of the site, indicating all the natural features and beauties that there were on the estate, and its contours, so that it could be developed in relation to these, preventing the very great cost in building which occurred when they were building on a sloping site.

PROVISION OF OPEN SPACES.

On the question of economy in relation to the provision of open spaces, what they had been trying to do was to avoid as far as possible any unnecessary road-making. It was not necessary that all the houses should be built by the public authorities themselves. A good proportion of the site could be allocated to the Corporation, and a proportion to private enterprise; so that it would be possible to combine on their housing estate work carried on by the public authority and work carried on by private enterprise.

Another thing that was important in connection with economy in housing estates was traffic. It was important to make a distinction in the width of the actual carriage-way and roads which were to be required only to serve particular houses that were to be built on them. Provision should be made for widening the carriage-ways as traffic developed. The advantage of having the houses set well back was that there was less expense in making roads to suit this increased traffic when it became necessary to do so.

It was most important to get the maximum of sunshine and air into the houses. They should, if possible, build self-contained houses and study their aspect very carefully.

Having spoken of alternative provision of houses for a percentage of those in the congested areas, Captain Reiss said that when they began to provide for the surplus population they would find that they would have to remove them a considerable distance, because sites were expensive, or there were no sites at all, and then the cost of transport arose. When considering the clearing of slums they must take into account the location of industry and trade, and they must consider the problem of re-housing in relation to the problem of industry and transport as well. The idea of housing a proportion of the population in "satellites," as opposed to suburbs, where they could get their land cheaper and provide industrial sites so that a proportion of the people would be nearer their work because their work would go out with them, might seem a distant sort of ideal, but he thought that it was practical, at any rate, to start on it.

Mr. Drury asked whether it was a fact that the Dublin Corporation owned a considerable amount of property outside the city boundary.

Mr. J. J. Murphy, Town Clerk, replied that the Corporation had had large estates outside the boundary, but under the various Land Acts they had become the property of the tenants. At present the Corporation owned some 200 acres in Upper Drumcondra, just beyond Whitehall. The city boundary was at Whitehall, and the Corporation, therefore, had no power to develop their own property, which was under the control of the North Dublin Rural District Council. The North Dublin Rural District Council could not provide a water supply or a sewerage system for a housing scheme there, because they had no water supply or outlet for sewage. The Corporation had co-operated with the North Dublin Rural District Council in the development of Killester. At present there were about 300 houses at Killester paying rates to the North Dublin Rural District Council, while the Corporation supplied the more essential services.

PUBLIC MONUMENTS PROTECTION.

Mr. Ryan said that the Minister for Education should be empowered to protect beautiful walls or gates, or natural beauties, such as trees, on these housing sites. What could be done, he asked, with the numerous old Georgian stables in Dublin, which were at present used as rather inconvenient garages?

Captain Reiss said that in England the Protection of Public Monuments and the Town Planning Acts gave the desired protection in matters such as Mr. Ryan had referred to, but he could not give him any suggestions about the stables.

The Chairman said that they hoped as the result of their meetings many Utility Societies would be formed in and around Dublin.

Captain Reiss said that Public Utility Societies were always up against the question of getting sufficient capital. If land could be got as a large area, and portion was allocated to utility societies, a portion to builders, and the remainder developed by the Corporation

TO-DAY'S INDEX

	Page.
LEADING ARTICLES:	
North and South	6
The New Juggernaut	6
Science and the Bible	6
Benefits of Wembley	6
GENERAL:	
Ancient Mexican City	7
A Giant Cabbage	8
Belfast Housing Inquiry	5
Broadcasting Programme	9
"Broken Time" on the Shannon	7
Coal for Shannon Scheme	5
Dublin, Belfast and the Provinces	11
Dublin Circuit Court	3
Disarmament Next	7
Foot-and-Mouth Disease	7
Free State Revenue	4
Free State Town Planning Act	7
Greek Frontier Fight	7
Irish Traffic Problems	7
Irish Pilgrims in Rome	7
Jersey and Imperial Demands	8
Lord Barrymore's Shorthorns	3
Lord Birkenhead	7
Peace With Honour	7
Pensions for Widows	8
Restaurant "Scene"	8
Sir Thomas Molony	5
St. Thomas's Church	5
U.S. Markets	8
LETTERS TO THE EDITOR:	
Barley Prices	9
FINANCIAL NEWS	4
MARKET REPORTS	11
SPORTING NEWS	10-11

or Commissioners, that, it seemed to him, would be something worth considering.

In the afternoon a motor tour of the tenement areas of the city was made.

OVERCROWDING IN KINGSTOWN.

NEED FOR LABOUR-SAVING DEVICES.

Presiding at a "Housing Week" meeting at Kingstown last night, Mr. E. J. Mallins, Vice-Chairman of the Urban District Council, said that he did not overstate the case when he said that for every house they had built there were at least six applicants who were heads of families.

Their Council had not been behind-hand in providing accommodation, as out of a total population of 17,000 the Council had housed about a sixth of the inhabitants of the township. Owing to the greatly increased cost of building the problem was to provide houses at a cost of construction that would enable them to let them at rents which were within the resources of their less fortunate citizens.

SOCIAL EXPENDITURE.

Captain Reiss said that money spent on building houses was money spent in their own country. It was paid to the workers, who were actual citizens of the particular town in which a housing scheme was being carried out, and the various materials used were to a large extent the manufacture of the country where the houses were erected. They must built houses which would be satisfactory homes. The plans and fittings should be so devised as to be labour-saving for the housewife. A high standard had been attained in Dublin in the houses built in the last year or two, and he hoped that it was being emulated in Kingstown. He urged the provision of gardens and recreation grounds, and the preservation, as far as possible, of such natural beauty as might exist on a site.

HOUSING INSUFFICIENCY.

The Dean of Christ Church, in moving a vote of thanks to Captain Reiss, said that anybody who knew Kingstown would know how great was the insufficiency of housing accommodation in the town. In building houses, he advocated that the plans should be laid on the lines of labour-saving devices, which would make work easy and enable the troubled mothers of families to lighten their burdens to some extent. It might be done with some thought and little expenditure. As regards the local housing schemes, it was to be observed that in the most densely populated parts of Kingstown there existed a much-felt want for recreation grounds. Co-ordination of schemes and co-operation between the different local authorities were things in which there was much to be done if the general result was to be satisfactory. Public utility societies should be formed as a means to enable people to become the possessors of their own houses. What an incentive, said the Dean, it was to a man to make the best of his house when he knew that it would become his own property in a very few years' time. He hoped that some of the Kingstown organisations would endeavour to start some of these societies, and thus increase housing accommodation in the town.

Councillor Smyth seconded the motion, and advocated lottery loans as a means of raising money for housing schemes.

The motion was adopted.

ECONOMIC GAS APPLIANCES.

A conference of women to discuss the housing question will be held at 42 Dawson street, Dublin, on Thursday evening. The four-roomed house, the Commissioners' scheme for block buildings and flats, and a demonstration of the newest methods of using economic gas appliances in working class houses will be considered.

IRISH PRESBYTERIAN CHURCH.

FALLING-OFF IN STUDENTS FOR THE MINISTRY.

The Moderator of the General Assembly of the Irish Presbyterian Church, the Right Rev. Dr. Haslett, speaking at the opening of the session of the Assembly's College in Belfast yesterday, said that they could not hide from themselves the fact that they were in a difficult position just now, owing to the depletion in the ranks of the students for the ministry. An explanation of the falling-off would be hard to find, and it certainly could not be found in that college. The supply of candidates for the educated ministry must necessarily be determined somewhat by the educational facilities that were furnished, and interest in educational affairs would be stimulated by those educational facilities.

They hoped that something would be done to stimulate interest in the secondary schools. There was a great ground there for labour and experiment. It was a matter that concerned them very much, and they hoped that the Government would be induced to do something. There was still a great need for young men in Belfast and other populous centres. Their young men were going abroad to train for other pursuits in life, and why should not a proportion be going to train for work in Christ's Church?

GOOD RESULTS OBTAINED.

SUGAR BEET GROWING IN FREE STATE.

Experiments conducted by the Free State Department of Agriculture for the purpose of securing precise information as to the rate of growth of sugar beet and the development of the sugar content have given very satisfactory results. The sugar content of many average samples has been found to be between 17 and 18 per cent. of sugar. The season was by no means favourable, and the attacks of the mangel fly were very injurious.

It is reported that the sugar content is much below the average in several European countries in which sugar beet is extensively grown.

Having regard to these facts, the results mentioned and the excellent promise of good yields of roots from the trial plots, combined with the results of previous tests by the Department and other growers, remove all doubt that crops of sugar beet can be grown in this country, which can bear favourable comparison, both as regards yield and sugar content, with crops grown in Continental countries.

CARLOW FACTORY'S PRICES.

In this connection it may be pointed out that the price which will be paid by the factory at Carlow is 54s. per ton to growers who contract to grow a definite acreage during the next three seasons, and 50s. per ton in the case of a contract for any one of these years. These prices are based on a sugar content of 15½ per cent., and will be increased by 2s. 6d. per ton for every 1 per cent. of sugar in excess of 15½ per cent. It will be seen that at the higher rate a delivery which showed 17 per cent. of sugar would realise 57s. 9d. per ton, while a crop testing 18 per cent. would be paid for at the rate of 60s. 3d. per ton.

In this country the sugar beet can be grown on most of the soils ordinarily tilled, but medium or heavy loams will probably prove the most satisfactory. Stoney or gravelly soils are apt to produce forked or fanged roots, which are unsuitable for factory purposes. Light sandy soils, if suitably manured, yield crops relatively low in tonnage, but rich in sugar.

CIVIC GUARDS WOUNDED.

At Askeaton, County Limerick, District Court yesterday, informations were refused by District Justice O'Donoghue in a charge against Patrick Moloney, Pallaskenry, of firing at and wounding Guards Howard and Dunne, and a civilian named Enright, on the night of the 9th August.

The accused was arrested by Detective Sergeant McFall at Limerick, who stated that he found a shotgun in Moloney's house, and for this offence he was fined £5 and costs.

HOUSING EX-SERVICE MEN.

At a meeting of the Cahir Legion Club a resolution was passed calling on the authorities to erect cottages for ex-Service men, as promised.

BANK CLERKSHIPS.

Since January, 1921, 345 Students of SKERRY'S COLLEGE, 76 St. Stephen's Green, Dublin, were successful at Bank exams.—viz., National 129, Bank of Ireland 55, Hibernian 52, Munster and Leinster 52, Provincial 39, Ulster 10, Northern, Royal, etc., 8. Special Oral and Correspondence Classes now working for all Bank exams. —(Advt.)

PENSIONS FOR WIDOWS.

NORTHERN BILL IN COMMITTEE.

AMENDMENTS REJECTED.

The Northern House of Commons yesterday considered the Widows, Orphans and Old Age Contributory Pensions Bill in Committee. The bill provides for pensions of 10s. per week for the widows of insured workers, 5s. for the first child, and 3s. for each subsequent child; also, old age pensions for insured workers and their wives at sixty-five years of age.

Mr. S. Kyle, leader of the Labour Party group, presented a bill dealing with agricultural wages, which was read a first time.

The Royal assent was announced to the Government Loans and Exchequer Act, which makes provision for the first public issue of stock in Northern Ireland.

LABOUR VIEW.

NON-CONTRIBUTORY PRINCIPLE.

Mr. S. Kyle (Labour), in Committee upon the Widows, Orphans and Old Age Contributory Pensions Bill, moved an amendment to eliminate the contributory principle. He said that Great Britain was the only country where there was a Widows' Pension Bill upon a contributory basis. The State should provide pensions for the widows and orphans of the men who fought in the battle of industry.

Mr. Joseph Devlin said that the only justification for a contributory Widows' Pension Bill was to have pensions adequate to meet the needs of the situation. The Government would be more justified in their demands upon the workers and employers if they would really make some concession to those who were in favour of the Bill but wished the terms to be more generous. Ten shillings was not ample for a widow, or five shillings sufficient for the first child and three shillings for subsequent children.

The Minister of Labour said that the Government could not accept the amendment because the very foundation of the bill was the contributory system, and in that respect they were walking along parallel lines with Great Britain. The small contribution of a few pence per week by the employer and workers would give better benefits than those provided by any insurance company owing to the State contribution.

Mr. William McMullan (Labour) supported the amendment.

Mr. George Henderson (Farmers) advocated a reduced contribution from agricultural workers.

The amendment was defeated by 29 votes to 3.

Several other private members' amendments were ruled out of order as they would involve an extra charge upon the Exchequer, and this could only be proposed by the Government.

TWO PROTESTS.

Mr. McMullan declared that it was farcical proposing any amendments, because any amendment that was going to be of any use to the widows and orphans would necessarily involve an extra charge upon the Exchequer.

The Deputy Speaker (Mr. Moles)—As to the farce I have no responsibility for putting down the amendments. I am here to administer what are clearly the rules, for which I am also not responsible.

Mr. Kyle (Labour) pointed out that War widows received a pension of twenty-six shillings per week and, in addition, allowances for children.

The Minister of Labour said that they were under a special debt to the soldiers, but in the present bill the Government were doing the best they could with the means at their disposal. Therefore, they could not accept amendments increasing the pensions.

Mr. Morrison submitted an amendment providing for an allowance for the child of an insured unmarried mother who died at childbirth.

The Minister of Labour promised to sympathetically consider the amendment.

Mr. Joseph Devlin, when the first clause was being submitted to the House, said that he would enter an emphatic protest against the manner in which the clause had been discussed. He had read the discussion in Committee in the British Parliament on a similar bill submitted to that House, and amendments were moved and discussed on the most vital part of the bill—namely, increasing the amounts of the pensions.

The Deputy Speaker said that Mr. Devlin was perfectly correct. Such amendments were discussed in Committee, but on the report stage the Speaker ruled them out of order. He followed the ruling of the Speaker, who was the final court of appeal rather than that of the Chairman of Committee.

WEEKS OF SICKNESS.

There was a further division on a proposal by Mr. McMullan (Labour) that weeks of sickness and genuine inability to find employment shall count for the purpose of weeks of contribution.

It was pointed out by the Minister of Labour that insured persons, who were insured for five years before the old age section came into operation in January, 1928, would be entitled to a pension at sixty-five years of age, provided that they had one hundred and four contributions. The proposal in the amendment was amply covered in the bill.

The amendment was defeated by twenty votes to eight.

OTHER AMENDMENTS.

Mr. George Henderson moved an amendment to relieve the burden of the contributions upon the agricultural workers and farmers.

Mrs. Chichester supported this amendment. There were, she said, many struggling farmers in the country who were overburdened by the rates that they had to pay, and who were in a great many instances quite as poor as the labourer that they employed.

The Minister of Labour said that if they accepted the amendment it would mean agreeing to non-contributory pensions for those engaged in the farming industry, and this would be unfair to the industrial workers in the city. With regard to the contention that workers in the country were more healthy than town workers and drew less benefits, that was not borne out by the results of several Approved Societies in Northern Ireland. The Free State set up a Committee to inquire into this point, and to see if agricultural workers did not get the same benefits as those in the city. It was found that agricultural workers got the full amount of the benefits, owing to the fact that there was more rheumatism, bronchitis and asthma among country workers owing to the nature of their employment, with long periods of sickness, followed in many cases by disablement benefit after the sickness benefit was exhausted.

The amendment was defeated by twenty-one votes to eight.

Mr. Devlin moved that the contributions of employers and workers be postponed for four years.

The Minister of Labour said that the Government could not agree to this amendment. It would mean either that pensions be postponed to that date, or else the adoption of a non-contributory system of pensions for four years. It would also involve an expenditure of two million pounds, which was unthinkable under existing conditions.

The Deputy Speaker pointed out that as the amendment put an additional charge on the Exchequer it was out of order.

The Committee stage was adjourned.

MAILS BY HOLYHEAD.

Mr. W. M'Mullan asked the Minister of Commerce whether he was aware that the summer day mail service to and from Great Britain and Northern Ireland, via Larne and Stranraer, ceased on Saturday, the 3rd inst.; whether it was a fact that the Post Office authorities of the service submitted proposals to his department for a continuance of similar facilities by the Holyhead route, and that the offer was rejected, and, if so, would he give the reason; whether he was aware that correspondence now posted in London after 6.15 p.m. for provincial towns in Northern Ireland suffered from twelve to fifteen hours delay in delivery by being held over for despatch by the Ardrossan route, and if, in view of the present inadequate postal facilities, he would now reconsider his rejection of the Post Office proposals if made.

The Minister of Commerce said that the reply to the first part of the question was in the affirmative. In regard to the second part, it was the fact that prior to the cessation of the summer day service between Larne and Stranraer, the Post Office authorities submitted for his views a proposal to utilise the Holyhead route for the conveyance of mails intended for the eastern portion of Northern Ireland which arrived too late for conveyance by night mail train to Stranraer. This proposal if carried into effect would, as the hon. member implied, enable earlier deliveries to be made in certain districts. Before expressing an opinion on it, however, he considered it desirable to ascertain the views of several Chambers of Commerce in the areas affected. Replies from all the Chambers had not yet been received. The proposed changes were still under consideration, and it was, therefore, incorrect to assume that he had rejected the Post Office proposal.

POST OFFICE APPOINTMENTS.

Mr. W. M'Mullan asked the Minister of Commerce whether it was a fact that all appointments as postmasters, sub-postmasters, supervisors and medical officers in the Post Office in Northern Ireland were submitted to his department for approval before being finally ratified by the Post Office authorities, and could he state what was the object of that procedure, and by whose authority it was introduced.

Mr. Barbour, replying, said that by arrangement with the Post Office authorities certain appointments in the postal service were notified in advance to his Ministry. The object of such action was that steps might be taken to ensure that persons appointed to responsible positions in the postal service were of unquestionable loyalty, to the established Constitution of Northern Ireland.

Mr. McMullan—Cases have occurred where recommendations of the postal authorities were rejected by the right hon. gentleman's department and the candidates deprived of promotion.

Mr. Barbour said that the service was a reserved one, and consequently whether or not his Ministry influenced an appointment from taking place in Northern Ireland, it would not interfere with a man's promotion outside Northern Ireland.

Mr. McMullan said that it could not be a reserved service if the right hon. gentleman's department had something to do with it.

Mr. Devlin asked what were the relations of the Northern and Imperial Governments in regard to these matters.

The Barbour—The postal authorities in London have absolute control of the postal service. It is an act of courtesy on their part to submit advance information to us of the steps they propose to take within our area.

Mr. Devlin—Does the right hon. gentleman interfere unless he is invited by the postal authorities in London to do so?

Mr. Barbour—No.

DISARMAMENT NEXT.

(Continued from Page 7, Column 4.)

evidently his little brother. The two were Mr. Chamberlain's sons, and as soon as he could, the Foreign Secretary hurried across to them and kissed them both. Just before entering his car, Mr. Chamberlain said to a Press Association representative: "My heart is very full as I come back to my own land. I am proud of the part that my own country has played, and of the confidence placed in her by all the nations whose representatives were assembled at Locarno.

"For myself, I am full of gratitude that it has been given to me to represent my Sovereign at such a moment. The Treaties initialled at Locarno threaten no one, are directed against no nation, secure the safety of many, and are welcomed by all.

"I rejoice in the confirmation of our unshaken friendship with France, and the reaffirmation of our determination to secure that inviolability and that liberty of Belgium, with Italy at our side to guarantee with us the peace of the West. I rejoice the more because in these accords is sealed our reconciliation with Germany, and because the peace which found its foundation in the West finds its fulfilment in the East. I pray that the sunshine of Locarno may be reflected in the hearts and minds of men."

CABINET MEETING TO-DAY.

The Foreign Secretary will report fully on the Conference to a meeting of the Cabinet, over which the Prime Minister is to preside, to-day.

FRENCH PRESS VIEWS.

"A POWERFUL INSTRUMENT OF PEACE."

PARIS, Tuesday.

Commenting on the published text of the Locarno agreements, the *Temps* says that the texts are clear and precise, and leave no room for misinterpretation. The Treaty of Locarno as a whole effectively safeguards France's rights, and its sincere application can constitute a powerful instrument of peace for Europe.

The *Soir* says that the Treaty is only a written contract, and it has the imperfection and fragility of human things, but it marks a date in history, and is bound to open a new era.

The *Intransigeant* says:—"A new era has begun; peace is made genuine and freely accepted. Germany knows that France, Great Britain, Belgium, Italy and the League of Nations deny her any right to declare war on us."—(Reuter.)

AN HONOURABLE APPOINTMENT.

BELFAST MAN'S FLIGHT TO ARREST.

Noel Jackson, Dariana, Earlswood road, Belfast, was charged with the negligent driving of a motor car at Bryansburn on July 25, as the result of which Thomas Thompson, a milk vendor, was knocked down and received injuries which led to his death some weeks later.

Shortly after the accident Mr. Jackson went to take up an appointment in the Soudan, where he was kept acquainted with the developments in Mr. Thompson's condition. He returned to Belfast on Monday, making the two-days' journey from Egypt by aeroplane, notifying his arrival to the police, and was formally arrested by Sergeant Murdy.

At the special court Sergeant Murdy gave formal evidence of arrest, and asked for a remand to Bangor Petty Sessions.

The remand was granted, bail being allowed.

GAS INDUSTRY PERIL.

THREATENED BY STATE OF COAL TRADE.

Mr. J. H. Ellis, in his presidential address at the British Commercial Gas Association's annual Conference at Plymouth yesterday, said that the state of the coal trade was the first peril threatening the gas industry. He did not think that the subsidy would be repeated, and he hoped that the gas industry would be as prepared in May next to carry on during a strike as it was last July.

Mr. Milne Watson complained that the Government was boosting electricity unduly. He held that gas was the only fuel that the average man could afford to use.

Mr. John E. Cowen, Newcastle, was elected the new President.

BELFAST-FLEETWOOD SERVICE.

ORDERS FOR NEW STEAMERS TO BE PLACED.

The London, Midland and Scottish Railway Company has decided to build three new steamers for the passenger and cargo service between Belfast and Fleetwood.

Tenders have been sent in by a number of cross-Channel shipbuilding firms, and an announcement of the placing of the order is expected within the next few weeks.

The new vessels will have a speed of 21 knots, and will probably be oil burners. They will embody the latest improvements for the comfort of passengers and the rapid handling of cargo.

The present steamers—the Duke of Cumberland and Duke of Argyll—have been on the service since 1910. They were built by Denny's, of Dumbarton, and each has accommodation for over twelve hundred passengers.

Pessimism is a poor weapon with which to organise a trade revival.—Sir Harold Bower.

JERSEY & IMPERIAL DEMANDS.

ANNUAL CONTRIBUTION REFUSED.

REPLY TO TREASURY.

The Privy Council delegation dealing with the question of Imperial contributions by the islands of Jersey, Guernsey, and Man, arrived in Jersey yesterday, and the text of the reply of the Committee of the States to the Treasury memorandum on the subject was presented.

The States of Jersey declare that, on constitutional grounds, they cannot acquiesce in the demand made by His Majesty's Government for an annual contribution to the Imperial Exchequer. The constitutional principle of taxation, which found expression in the Magna Charta of England, applies equally to Jersey, whereas in England there is a well-understood and definite right in the subject to tax himself through his constitutional representatives. From time to time Royal Charters extending the powers of the people have been granted, whereby the islanders are exempted from all contributions to the general expenses of the realm of England, and their liability to taxation is, unquestionably, confined to their own internal necessities.

The inhabitants of Jersey are not subjects to be taxed by the Imperial Parliament, in which they are not represented, nor can any tax be imposed upon them, except with their consent, expressed through the States, and no taxation can be levied by the States for any other than local requirements.

ISLANDERS' CONSTITUTIONAL RIGHTS.

The present request from His Majesty's Government raises a most important question—viz., that of the right and power of the States to levy taxation for an object not immediately connected with the internal administration of the island, but for the relief and benefit of another community; and it would be inconsistent with the Constitutional rights of the islanders for the States to impose taxation for such a purpose. Secondly, the States of Jersey, by their unanimous resolution of October 3rd, 1925, while expressing their willingness to give the Committee of His Majesty's Privy Council any available information which may facilitate them, there can be no question of their being a party to anything in the nature of a conference which whight appear to identify the States with such finding as the Committee of His Majesty's Privy Council may eventually adopt. Thirdly, the Channel Islands are possessions held in right of the Crown. The Executive power is vested in that Crown and in the exercise of these functions the Crown is advised by the Privy Council. In recent years there has been a growing tendency on the part of the Home Office to usurp these functions. These encroachments of a Department of State which Constitutionally has no power to interfere in Jersey affairs have been for a long time past a source of much concern to the States, and form a grievance of which the islanders can justly complain.

A CINEMA "STUNT."

RATHMINES ACTRESS'S JUMP FROM MOVING TRAIN.

A young woman, who was stated to have jumped from a moving train near Stillorgan, County Dublin, for the purpose of a film in which she was acting, was summoned at the instance of the Great Southern Railways in the Dublin District Court yesterday for leaving a carriage while it was in motion. The defendant was Miss Phyllis Wakely, Elmhurst, Temple Gardens, Rathmines.

Mr. Bradley, solicitor for the railway company, said that Miss Wakely took a first-class ticket at Stillorgan for Dundrum. When the train was about two hundred yards from Stillorgan Station she jumped out, fortunately without hurting herself.

It appeared that there was a cinematograph camera in an adjoining field, just at the point where the defendant jumped out. Miss Wakely came back to the station, gave her name and address, and apologised more or less for doing such a risky thing.

Mr. Cussen, District Justice—This young woman performed this dangerous act for the purpose of being photographed for what is vulgarly called a cinema "stunt"?

Mr. Bradley—Yes.

Mr. Dillon, defending, said that the defendant had not been well of late and had gone away for a change.

Mr. Cussen—She must appear like everybody else. I will issue a warrant for her arrest.

Mr. Bradley asked the Justice not to do that, and said that Miss Wakely's father had told him that she had been suffering from appendicitis.

On her solicitor undertaking that the defendant would appear or produce a doctor's certificate, the case was adjourned for a fortnight.

FARMER ASSAULTED.

CYCLISTS WHO DROVE INTO HIS CATTLE.

At Rathfarnham District Court yesterday a charge of assault was brought against two men named Peter Keane and Henry M'Donnell, who, when motor cycling, it was alleged, drove into some cattle on the road, and then assaulted the owner, Robert Boothman.

William Smith, a farm labourer, gave evidence of being with the defendants in three public-houses. He did not see Mr. Boothman, but saw Keane lying on the road. Afterwards he noticed that Keane's hand was cut.

Robert Boothman said that two motor cycles ran into some cows which he was driving along the road, and one of the motorists got down and asked him his name. He then got a "box" on the jaw and was knocked down. When on the ground he got a terrible kick in the ribs. He could not swear to the man who had assaulted him.

Thomas Atkinson, who was with Mr. Boothman, identified McDonnell as the man who struck Mr. Boothman. He would know him by his height and voice "and every hair of his head."

McDonnell was sentenced to one month's imprisonment, with hard labour, and Keane was allowed out on probation.

THE IRISH WOOLLEN INDUSTRY.

Mr. W. Cronin (Dripsey), who presided at the monthly meeting of the Irish woollen manufacturers, referring to the English worsted manufacturers' application to the British Government to safeguard their industry, said that if the application was granted it would be up to the Free State Government to take immediate steps to counteract the effect such safeguarding would have on Free State manufacturers. Reports from the wholesale woollen buyers agreed that the new ranges shown for 1926 by Irish mills were entirely new in design and very beautiful in tasteful colouring. Blanket mills reported brisk business, but the sharp rise in the wool market would make advanced prices necessary shortly. A committee was appointed to interview the Minister for Industry and Commerce relative to the forthcoming inquiry into the present position of the Irish woollen industry.

ATTACKED CHICKENS WITH FORK.

At Rathfarnham District Court yesterday, John Lee, St. Patrick's cottages, was charged with cruelty to three chickens the property of Mrs. Kelly, a neighbour.

It was stated that Lee went into the yard and hit one chicken with a fork, breaking its back, then hit another one and broke its hip, and transfixed the third. He then said: "Take them in and make soup of them." (Laughter.)

Lee said that he was annoyed by the trespass of chickens.

In imposing a fine of £1, the Justice (Mr. Reddin) said that if the defendant had any grievance as to trespass he could have taken out a summons.

PORTUGUESE "REDS" ESCAPE.

The three most dangerous members of the "Red Legion," sent to the Cape Verde Islands from Portugal some time ago, have escaped.

A GIANT CABBAGE.

70LB. HEAD AT DAIRY SHOW.

The Dairy Show opened at the Agricultural Hall, Islington, yesterday, is a very fine one, and there is a magnificent collection of dairy produce, which demonstrates that the country can produce the very highest class of butter, cheese and bacon. An enormous cabbage is shown 6ft. in diameter, and weighing about 70 lb., and there is a striking exhibit of mangolds, turnips and swedes, surmounted by carrots, intended to give the topical touch of the Prince of Wales's Feathers. The farmers think highly of the Prince, and they are surprised that he is not better known as a farmer. He is exhibiting poultry, which is a little change from his collection of cattle, sheep, pigs, dogs and ponies.

Most of the cattle on view arrived at the Agricultural Hall last Friday, and it was under quiet conditions that they went through the milking tests. Every cow on arrival is weighed, and a careful record is kept of the milk that it yields. There is no demand at all for machinery. Whether they are right or wrong, farmers contend that mechanical methods of milking in the country are not satisfactory, largely because of the fear that the mechanical appliances may injure a valuable animal. For this reason much attention is paid to the perfecting of skill amongst dairymaids.

Cheery, active girls, neatly dressed in short coloured print frocks, white aprons and white caps were hard at work yesterday demonstrating their proficiency in the making of butter.

Speaking at the official luncheon, Lord Bledisloe (Parliamentary Secretary to the Ministry of Agriculture), said that he hoped as a somewhat enthusiastic cheesemaker that the contracts between the National Farmers' Union and the dairymen would be framed in such a way as not to take the heart out of those making farmhouse cheese—the best cheese in the world.

Lord Strachie said that he was glad to notice that milking was being done with covered buckets, because it had been said that the milk at the Show was the dirtiest in London.

Mr. Whitley (Chairman of the Show Committee), in responding, drew attention to the arrangements which for the first time had been made for the manufacture of ice cream. They hoped that that might be the means of increasing the demand for surplus milk.

AN IRISH AWARD.

Bulls—Dairy shorthorn bull, born previous to August 1, 1923—1st, Earl of Bessborough, Piltown, Kilkenny—"Bessborough Polonius."

OXFORD CRICKETER BOUND OVER.

PLEADS GUILTY TO OBTAINING CREDIT BY FALSE PRETENCES.

The Oxford University cricketer, Thomas Barclay Raikes (22), described as a student, pleaded guilty, at the London Sessions yesterday, to a charge of obtaining credit under false pretences.

The prosecution stated that the defendant hired a motor car for a week at a cost of £24 15s. and drew a cheque for the amount on a piece of paper. The cheque was presented and dishonoured.

Counsel for the defence said that the defendant was the son of a well-known member of the legal profession. He had made a mistake and given a cheque when he ought not to have done so. His father would pay, so that the prosecutors would not be the losers, would give the defendant another start in life, and send him abroad. There was no other charge against him.

The Chairman said that he would deal with the defendant as with any other case of a similar kind. It was very painful to see a man of high character in that position, and he hoped it would be a lesson to him for the rest of his life. He sanctioned the arrangement for defendant to go abroad, and bound him over.

EDWARD MEDAL FOR BRAVE LABOURER.

The King has awarded the Edward Medal to Robert Pearson, a labourer employed at the works of Messrs. H. Marsland, Ltd., Stockport.

On 11th July last two boys, named Stothert and Bowden, who subsequently succumbed to their injuries, were working in a vat at the above-mentioned works when, owing to a mistake made in opening the pipe of another vat there was a sudden inrush of steam and scalding liquid. Bowden was extricated, but Stothert, after reaching the manhole, fell back into the vat. Pearson jumped down the manhole and hoisted the boy to safety. Pearson's feet were severely scalded, and he was practically unconscious when drawn to the top.

Y.W.C.A. CONFERENCE.

Every seat in the Molesworth Hall, Dublin, was filled yesterday at the reception held for those attending the annual conference of the Young Women's Christian Association, which is being held this week.

Mrs. Fitzjohn Irwin presided at the meeting which followed the reception, and with her on the platform were Miss Bradshaw, Miss Ledwich and Mrs. P. Brownrigg, who spoke on the place of the Y.W.C.A. to-day in girl life. Miss Bradshaw addressed the meeting on the subject of the conference now starting and its significance for those taking part in it.

INJURED QUAY WORKER'S CLAIM

Messrs. Dalton and Grant, Carrick, were sued by William Wash, labourer, at Clonmel Circuit Court, for compensation for injuries received while unloading a vessel at Carrick quay. A winch hook caught the staging on which applicant stood, and he was thrown into the hold.

The defence was that the Act did not apply, as the applicant was one of a gang of quay labourers who worked in turn on the vessel and were paid by a labour official on the share system out of the money given by the defendants.

Counsel said that the system of working vessels by gangs operating in rotation was peculiar to Carrick.

Judge Sealy said that it was a curious system, but the applicant was entitled to an award, and he allowed him 14s. per week for six months, 8s. per week to date, and, as he thought the man now able to work, 1d. per week till further order.

PHARMACEUTICAL EXAMINATION RESULTS.

The following are the results of the Ph.C. Licence Examinations conducted by the Pharmaceutical Society of Ireland:—

Passed with Honours—Andrew Maher, Thomas M. Dromgoole, Thomas Healy.

Passed—Thomas H. M. Watson, Sarah Jane Kelly, Francis Cotter, Una W. Thompson, John W. Kennedy, Albert F. Browne, Rosina Branagan, Malachy J. Hughes, Edmond D. Maguire, Alice B. Hayes.

Fourteen candidates were rejected.

PH.C. ASSISTANTS' EXAMINATION.

Passed—Martin Malone, Joseph Anthony Kissane.

REGISTERED DRUGGISTS' EXAMINATION.

Passed.—Dublin—William F. Herlihy, Michael J. Kieran, Richard M'Hugh, Patrick J. Dougan, John Gallagher (Belfast), Spencer Adair, Samuel Ardis, John Blackstock, John J. Hannaivin, Robert Harbinson, James Kielty, Henry George Kennedy, Samuel Miller, Samuel G. Morrison, Thomas G. Moffatt, Robert M'Grath, Robert Young, Maud Stevenson, Frederick S. Williamson, Thomas H. Hutchinson, William Mayne Elliott, Frances E. G. Drennan.

Thirteen candidates were rejected.

TO-DAY'S ENGAGEMENTS.

Gaiety Theatre—"Katja the Dancer," 2.30 and 7.45 p.m.
Olympia Theatre—"What'll I Do," 7 and 9 p.m.
Theatre Royal—Varieties, 6.45 and 9 p.m.
Abbey Theatre—"The Glorious Uncertainty," 8 p.m.
La Scala Theatre—"The Moral Sinner."
Metropole Cinema—"The Lost World," 2.0, 4.15, 6.30 and 8.45 p.m.
The Grafton—"Wages of Virtue," 2, 4.20, 6.40 and 9 p.m.
Grand Central—"A Woman of Paris," 3, 5, 7, and 9 p.m.
Pavilion, Dun Laoghaire—"Love's Wilderness," 3.45, 6.15 and 8.50.
Dublin Housing Week—Conference, 11 a.m., at 42 Dawson street; Public Meeting, Arcadia, Bray, 8 p.m.
Evangelical Alliance—Metropolitan Hall, 3 and 7.30 p.m.
Grangegorman Mental Hospital, 12 noon.
Y.W.C.A. Conference—Friends' Meeting House, 8 p.m.
Dublin Union Commissioners, 12 a.m.
Conference on Grain Prices—Department of Agriculture, 11 a.m.
Dublin Circuit Court, 11 a.m.

U.S. MARKETS.

STRONG CLOSING OF STOCKS.

(REUTER'S TELEGRAMS.)

NEW YORK, Tuesday.

Stocks opened strong; easier money rates; favourable earnings of Oil and Railroad companies; the consummation of a large copper merger; large gold arrivals, and the buoyancy of high-priced shares caused a vigorous rise. The belief in some quarters that the sustained demand for Railroads, Louisville and Nashville, Southern, New York Central, and Baltimore and Ohio selling at the highest prices for the year, reflected the attitude of important banking interests caused a cessation of bear attacks. On extensive covering operations, American Canadian touched 251¼, and General Electric 303 before relapsing. General Railway Signal advanced 34 points, S. S. Kresge 24, United States Cast Iron Pipe 12, Central of New Jersey 10, United States Realty 7, and Mack Trucks 6. New York Shipbuilding dropped 15 points. The market closed strong. Government Bonds easy. Railroad Bonds firm. The day's sales totalled 2,290,000 shares.

Money on call closed easy at 4 p.c. bid and 4½ p.c. asked. Business done during the day ranged from 4 to 4½ p.c., with the ruling rate 4½ p.c. The last transactions was at 4 p.c. Sterling Exchange steady. Silver ⅛c. lower at 71¼.

According to Bradstreet's statement, the visible supply of wheat decreased 1,913,000 bushels on the week, and the visible supply of corn east of the Rockies decreased 622,000 bushels on the week.

Gold to the value of $11,000,000 has arrived here from London.

	Tues.	Mon.
Call Money	4b. 4½a	4½b. 4½a
Exchange on Lon. 60 days sight	4.80¼	4.80⅛
Do. do. Demand Bills	4.83¾	4.83⅝
Cable Transfers	4.84⅛	4.84
Do. Montreal	4.83⅝	4.83⅞
Exchange Paris, cable	4.44	4.42

Rec. Parity	Stocks.	Closing Bid Prices. Tues.	Business Done. Mon.
102⅝	U.S. Funded	102¾	102¾
127⅝	Atch., Top., Santa Fe	123⅝	123½
97⅞	Do. Preference	94½	94¾
89¾	Baltimore and Ohio	85	84½
154⅞	Canadian Pacific	149⅝	148⅝
7⅞	Chic., Mil., and St. Paul	7⅝	7⅛
72⅞	Chicago and N.-West	70½	69½
28¾	Erie Shares	34⅝	32½
41½	Erie 1st Preferred	41⅜	41
121⅛	Illinois Central	117⅝	117
130⅞	Louisville and Nashville	128	124⅝
44½	Missouri, Kan., and Texas	43⅛	41⅞
37⅛	Missouri Pacific New	36½	35¼
130⅜	N.Y. Ctl. and Hudson R.	126⅞	126⅞
144⅞	Norfolk and West Com.	140	140½
73⅞	Northern Pacific Com.	71⅜	69⅞
50⅛	Pennsylvania Shares	48⅝	48⅛
90⅞	Reading Shares	87½	86½
40⅞	Do. Preferred	39	39
115¾	Southern Railway	114⅛	109
101⅛	Southern Pacific	18⅝	98¾
145⅛	Union Pacific	141⅞	140⅞
77⅛	Do. Pref.	75⅛	73
114⅛	American Smelt. and Refining	110½	109⅞
46⅛	Anaconda Copper	44⅝	43⅞
26⅞	British-American Tobacco Ord.	25¼	25⅞
93⅛	New York Consolidated Gas	91	90⅞
306⅞	General Electric	297	292⅛
104⅛	National Lead	160	160⅞
159⅞	United States Steel Common	123⅜	123¾
129⅞	Do. Pref.	125¼	126
42⅞	Bethlehem Steel Com. Stock	41⅛	41¾
128⅛	General Motors (New)	124½	124¾
9⅛	Inter. Mer. Marine Com. Certs	9⅜	9
35⅝	Do. Pref. Certs.	34½	33
42⅞	Shell Ordinary	41⅛	40⅞
69⅛	Pan-American Petroleum Ord.	66	64¾
22⅞	Anglo-American Oil	22⅝	22
24⅞	Shell Union Oil Corp.	23⅜	23⅛
78¾	U.S. Rubber	76	73
256⅛	American Can	248	243⅛
27⅜	International Pet. of Canada	26⅞	26
—	Silver Commercial Bars	71⅜	71¼
	BONDS.		
91⅜	Atch. Top. New 4% Gen. Mort.	88¾	89
66⅛	Erie Rail. Gen. 4% Lien Bonds	64¾	64
94⅛	Union Pacific 4% Bonds	94½	91¼
108⅛	U.S. Steel 2nd Mort. 5% Bonds	105¾	105⅝
121⅛	U.K. 5½ per cent. Bonds, 1929	118	118
107½	Do. Do 1937	104⅝	104⅝
104⅛	7 p.c. German Loan	101⅝	100

* Asked. † Ex div. ‡ Ex interest. § Ex rights.

NEW YORK PRODUCE MARKETS.

WHEAT firm, 2¼c. to ⅛c. dearer.

	To-day.	Prev. day
No. 2 Hard Winter, spot	167⅜	164⅛
No. 2 Red Winter, spot	165	164½
No. 2 Mixed Durum, spot	135¼	133¾
No. 1 Northern Manitoba, spot	145	142⅞

Sales for export—25 boatloads.

RYE steady, ⅛c. up. No. 2 spot 87½.

Sales for export—30 boatloads.

BARLEY steady and unaltered. American malting, 73.

MAIZE barely steady, ⅛c. lower.

	To-day.	Prev. day.
Western No. 2 mixed spot	97	97⅛

Sales for export—Nil.

LARD firm, 15 to 20 points dearer. Prime Western steam, 16.20; Middle West, 16.05 to 16.15.

FLOUR steady. Spring clears, 100 per cent., 7.25 to 7.75.

FREIGHTS.

Heavy grain to Great Britain, per quarter, 2/9 to 3/-.

Heavy grain to Continent, per 100lbs., 13c. to 16c.

Cotton—High density to Great Britain, per 100lbs., 30c.

Cotton—Standard bales to Great Britain, per 100lbs., 45c.

PETROLEUM firm, 25 points up.

	To-day.	Prev. day.
Standard White in cases	16.90	16.65
Standard White in barrels	13.50	13.25
Do. Philadelphia	13.50	13.25
Mid-Continent Crude	33-38.9	33-38.9
Pennsylvania Crude	2.70-3.15	2.70-3.15

RUBBER firm, but slow. First latex crepe, 100½ buyers; smoked ribbed sheets, 100 buyers, 101½ sellers.

BURLAPS firm. Hessian cloth, light-weight, 9.60; heavy-weight, 12.75. The strength of Burlaps was due to the outbreak of fires on the steamers Stockwell and City of Lahore.

COFFEE—

Futures—Options—		Oct.	Dec.	Jan.
To-day		18.75	17.85	17.00
Prev. day		18.80	17.93	16.95
	Mar.	May	July	Sept.
To-day	16.60	15.95	15.40	14.88
Prev. day	16.52	15.75	15.22	14.70

SUGAR steady, unchanged to 3 points up. Centrifugal Cuban spot weak; 96 test centrifugal Cuban, 3.77. Approximate day's sales—65,000 tons.

Options—	Dec.	Jan.	Mar.	May	July	Sept.
To-day	2.03	2.11	2.19	2.31	2.42	2.53
Prev. day	2.03	2.11	2.18	2.29	2.40	2.50

Sugar sale—100,000 bags of Cuban sugar at 3.77 for prompt shipment.

TALLOW steady. Extra loose, 9½ asked.

TURPENTINE—Spirits of turpentine, 112; Savannah spirits of turpentine, 105½.

METALS—Tin steady at late rates; spot 62.50, future option 62.50, Tin Plates 5.50. Lead steady, 9.55. Zinc steady and unaltered; East St. Louis, spot, 8.35. Iron steady at previous rates; No. 2 American Northern Foundry, 19.50 to 20.00. Electrolytic Copper steady and unchanged; spot 14¼ to 14⅜, futures 14¼ to 14½. Bessemer Steel Rails, 43.

WINNIPEG GRAINS.

Wheat opened steady, 1c. to ⅛c. up, and closed firm, 1¼c. to 1⅛c. higher. Opening options—December, 122½; May, 126½. Closing options—December, 122⅞; May, 126⅞. Rye firm, 1¼c. dearer. Closing options—December, 77; May, 82½. Oats steady, ⅛c. to ⅛c. up. Closing options—October, 45½; December, 42½. Barley firm, ⅛c. to ⅛c. dearer. Closing options—December, 63; May, 66½. Flaxseed firm, 2¼c. higher. Closing option—December, 229.

Wheat receipts (carlots)	To-day.	Prev. day.
No. 1 Northern	344	741
No. 2 Northern	505	1,067
No. 3 Northern	256	537
No. 4 Northern	52	83
Other grades	194	272
Total	1,351	2,700

NEW YORK COTTON.

COTTON opened steady, although 2 to 4 points lower, and closed steady, 8 points up to 25 points down. Spot steady at 10 points advance. New Orleans, spot, 7 points lower.

The National Ginners' Association estimate that the total crop will be 14,900,000 running bales.

Spot, middling upland at New York, 22.15.

Spot, middling upland at New Orleans, 21.13.

Receipts—Atlantic ports, 14,000 bales; Gulf, 46,000; Pacific, nil; interior towns, 46,000. Exports—Great Britain, 20,000 bales; Continent, 12,000; Japan, 33,000.

CHICAGO MARKETS.

CHICAGO, Tuesday.

WHEAT at the opening was irregular, ⅛c. lower to ⅛c. higher. Reports of cold weather in the Argentine, firmer cable advices and strength of outside markets caused an advance, which was offset by news of favourable weather for threshing, a disappointing export inquiry and commission house selling, but the market rallied again owing to the smaller receipts, large seaboard clearances and buying of December contracts by cash houses. Subsequently, renewed selling by commission houses and the slow outside demand caused recessions, and the market closed irregular, ⅛c. up to ⅛c. down. Spot nominal.

	To-day.	Prev. day.	
No. 2 Hard Winter spot	—	156¾	
No. 3 Hard Winter spot	—	—	
Futures—Opening options—	Dec.	May.	
To-day	145⅞	142¼	
Prev. day	145¾	142½	
Futures—Closing options—	Dec.	May	July
To-day	146⅛	142¾	129
Prev. day	145⅝	142⅞	125¼

	To-day.	Same day last year	This season	Last season
Receipts (W.)	797	3,820	170,990	279,467

(In thousands of bushels.)

MAIZE opened irregular, ⅛c. up to ⅛c. down, and closed barely steady, ⅛c. to ⅞c. lower.

	To-day.	Prev. day.	
Spot No. 2 mixed	84½	84¼	
Futures—Opening options—	Dec.	May.	
To-day	75⅝	79⅞	
Prev. day	75⅞	80⅛	
Futures—Closing options—	Dec.	May.	July.
To-day	75	79⅜	80¼
Prev. day	75¾	80	81

	To-day.	Same day last year.	This season.	Last season.
Receipts (W.)	505	641	48,004	73,124

(In thousands of bushels.)

OATS steady, unchanged to ⅛c. down.

Futures—Closing options—	Dec.	May.	July
To-day	39¼	43¼	—
Prev. day	39⅛	43⅝	44¼

RYE—Futures steady, ⅛c. to ⅛c. up. No. 2 spot unquoted.

Futures—Closing options—	Dec.	May	July
To-day	81	88¼	—
Prev. day	80⅞	85⅞	—

PROVISIONS opened easy. October lard rose owing to stocks being light and shorts showing more disposition to cover, but other positions declined on easier hog prices, heavy receipts and selling by commission houses, partially recovering, however, on shorts covering. Ribs have not been traded in. The market closed irregular, with lard 12½ points higher to 5 lower. Ribs are unaltered. Lard—Spot, 15.45.

Lard—Closing options	Oct.	Dec.	Jan.
To-day	15.42½	13.82½	13.72½
Prev. day	15.30	13.87½	13.75
Ribs—Closing options	Oct.	Dec.	Jan.
To-day	15.85		
Prev. day	15.85		

BACON steady and unchanged. Short ribbed sides (60lbs. average)—16.00.

HOGS easier. Light sorts are 5 to 15 and heavy 10 points down. Light hogs, 11.20 to 11.85; heavy hogs, 11.30 to 11.85.

	To-day.	Same day last year
Receipts—Western Cities	95,000	119,000
Chicago	28,000	26,000

Receipts of hogs at fifteen principal Western centres, including Chicago, since the 1st of March (amended) total 16,772,000, against 20,913,000 same season last year.

LETTERS TO THE EDITOR.

BARLEY PRICES.

TO THE EDITOR OF THE IRISH TIMES.

Sir,—In answer to Mr. R. Hamilton-Hunter's letter in your issue of Monday last regarding the relative values of the oat and barley crop this season, I beg to give my own experience. I grew two acres of black oats and five acres of barley: I quote in Irish acres, as is the custom in these parts—the barley-growing portion of County Tipperary. The seed for oats cost 27s. *per* acre, and that for barley 30s. *per* acre. I averaged thirty-two barrels of 14 stones to the acre of oats, value £16, and fourteen barrels of 16 stones to the acre of barley, value £14.

The oats were grown on land which had yielded barley in the previous year, and without any artificial manure. If you reckon the relative values of oaten and barley straw and the greater risks of damage which the barley crop always runs, you have a still greater balance in favour of oats *versus* barley. The prices above are those at which the market opened. To-day barley—the best—is selling for 17s. *per* barrel, while oats are holding firm at 8s. 6d. to 9s. *per* barrel.—Yours, etc.,

"LOWER ORMOND FARMER."

October 20th, 1925.

TO THE EDITOR OF THE IRISH TIMES.

Sir,—Quite a large amount of your space has lately been absorbed with letters and speeches on tillage and farming. Your latest correspondent, Mr. Hamilton Hunter, wishes to know the cost of raising oats. Here it is:—I had a fair average crop of prime white oats; it works out at 5 barrels *per* acre. If I could find a buyer, I might get 12s. *per* barrel for it, or £9 *per* acre. The costs are:—

	£	s.	d.
2 barrels seed @ 25s.	£2	10	0
Threshing	£1	2	6
Rents and Taxes	£1	17	6
Reaping	£0	15	0
Drawing in	£0	10	0
Ploughing	£1	0	0
Harrowing, Rolling, etc.	£0	10	0
Total	£8	5	0

This leaves me 15s. *per* acre for supervision, upkeep of my family, etc. I hope that Mr. Postmaster-General will take stock of the above figures before he launches out on his contemplated farming operations.

Mr. Hunter talks of the prices which brewers are paying for barley. I ask him whether it is patriotic to pay a price for raw material which enables the brewer to pay 32 *per cent.* profit on his own, as well as enabling thousands of others to get 100 *per cent.* out of his products. Is it patriotic to pay 8s. *per* barrel for barley, only to see its product sold over the counter at 1s. a pint? This price ruled a number of transactions over the 1924 harvests. Is Mr. Hamilton Hunter aware that for beer-making a barrel of prime Irish barley is equal to over two barrels of foreign barley? The Government look on and do nothing.

It is about time that the Farmers' Union and our representatives in the Dail wakened up and bestirred themselves. Matters are drifting from bad to worse with the farming community, notwithstanding the glowing accounts of Messrs. Cosgrave, Walsh and O'Higgins. The farmer is entitled to a living wage and must get it.—Yours, etc.,

"NORTH KILDARE FARMER."

October 20th, 1925.

IN PUBLICAN'S ABSENCE.

RATHFARNHAM PROSECUTION.

The case against Patrick Walker, publican, Rathfarnham, who was charged at Rathfarnham District Court yesterday, was that six men, who were not bona-fide travellers, were admitted to his premises during prohibited hours on Sunday, the 6th September last. Some of the men, it was stated, came from Rockbrook.

The defendant said that it was his habit to close the shop on Sundays at about 6 o'clock. On this particular Sunday he was going out to show a woman one of the new houses which he had built. He had spent £12,000 recently in building.

Christopher Byrne, doorman, said that he was at the door of the publichouse when two women came to see the houses. Mr. Walker told him to clear out the shop and to let no one else in. Six men came when Mr. Walker had gone, and said that they were late for a drink at Terenure. The witness admitted them, although he knew they were not bona-fide travellers.

The Justice (Mr. Reddin) said that the evidence went to show how much a licensed trader was in the hands of his employés. In this case the doorman acted wrongly, but he (the Justice) must hold that Mr. Walker was liable. He convicted and fined the defendant £5, the licence to be endorsed.

The men found on the premises were each fined 5s.

Notice of appeal was given regarding the conviction against Mr. Walker.

"FAIR GAME."

PROPERTY MISSED FROM ROCKBROOK TEA ROOM.

Thomas Doyle, Wilbrook, and Andrew Fox, Rockbrook, were charged at Rathfarnham District Court yesterday, with having stolen furniture from Mr. Coard's tea rooms at Rockbrook.

Sergeant Glynn said that on searching Doyle's house he found a tablecloth, which Mr. Coard said was his property. In Fox's house he found three chairs.

Mr. Edward Coard said that furniture, tablecloths, spoons, etc., were taken from his tea rooms.

Mrs. Mary Byrne said that there had been a wedding in Doyle's recently. She lent the tablecloth (produced) to them for the wedding.

The case against Doyle was dismissed.

Andrew Fox said that on the occasion of his daughter's marriage some chairs were bought.

Mrs. Byrne, a daughter of Andrew Fox, stated that the chairs were bought from a neighbour named William Irons. She admitted that this man did not deal in furniture.

The District Justice (Mr. Reddin) said that there were many restaurants around Dublin, and if had been remarked that some people looked on the holders of these places as "fair game," and helped themselves to the property. The court would put down such conduct. He convicted Fox, but would allow him out under the First Offenders Act.

BRITISH REVENUE.

RECEIPTS.

	Estimates for 1925-1926. £	April 1 to Oct. 17, 1925. £
Customs	102,040,000	54,722,000
Excise	137,220,000	71,103,000
Motor Vehicle Duties	17,500,000	5,292,000
Estate, etc., Duties	66,500,000	32,060,000
Stamps	24,000,000	11,380,000
Land Tax, etc.	1,000,000	180,000
Income Tax	262,000,000	104,610,000
Super Tax	63,500,000	27,860,000
Excess Profits Duty	4,000,000	—
Corporation Profits Tax	9,000,000	6,520,000
Post Office	57,000,000	29,000,000
Crown Lands	900,000	460,000
Interest on Loans	12,600,000	8,579,220
Miscellaneous— Ordinary Receipts	14,000,000	6,491,012
Special Receipts	30,000,000	22,203,674
Total	801,060,000	380,563,906

EXPENDITURE.

	Estimates for 1925-1926. £	April 1 to Oct. 17, 1925. £
National Debt Services	355,000,000	205,867,521
Road Fund	16,900,000	4,691,044
Payments to Local Taxation	13,329,000	5,165,474
Payments to Northern Ireland	4,000,000	2,425,617
Land Settlement	700,000	257,342
Other Consolidated Fund Services	2,000,000	1,526,394
Supply Services	407,471,000	213,780,555
Total	799,400,000	434,711,957

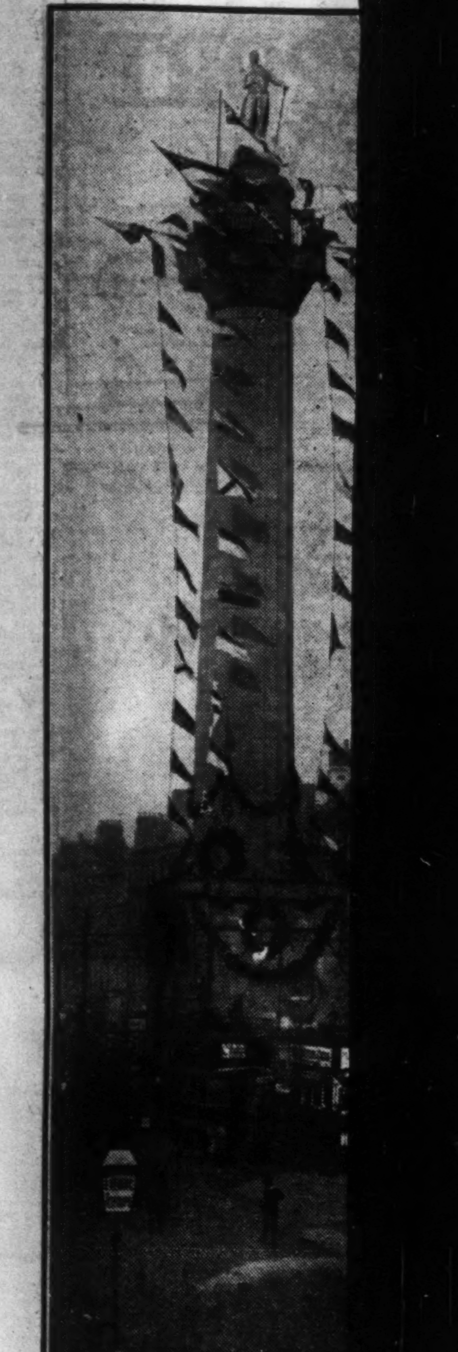

DUBLIN LANDMARK TO
Pillar as it appeared on Trafalga

THE MIXED GOLF FOURSOMES
his partner, Miss Dobson, with their

OBITUARY.

THE VERY REV. THOMAS CARNEY, P.P.

The Very Rev. Thomas Carney, B.D., Aughrim, County Roscommon, died yeste at a private hospital in Dublin. Alth he had been ill for some months, his was unexpected. He read a brilliant at Maynooth College, and was for many Professor of Greek at Sligo College. brief missionary periods in Castlerea Roscommon, he was appointed success the Venerable Archdeacon Flanagan months ago. He was about 55 years of a

DENTAL STAFF RESUMI

CORK INFIRMARY DISPUT SETTLED.

The dispute between the Committe Management of the North Infirmary, and the staff of the dental hospital att to the institution, was amicably settled conference between representatives of parties yesterday.

The staff will resume work as usual the dental surgeons appointed unde Medical Treatment of Children Scheme begin work on Monday next.

The dispute arose on the objection o dental staff to alleged disregard by the mittee of Management to the staff's re mendation that only one dentist should b pointed to do the work under the Cor tion's Medical Treatment of Chi Scheme. The Committee appointed two time doctors, and the staff withdrew services.

VISIT OF DR. HENRY HODGK TO DUBLIN.

Dublin will be visited next week by Henry Hodgkin, the well-known authorit China. Dr. Hodgkin has spent many in China, first as a medical missionary of Friends' Foreign Missionary Association, more recently as one of the secretaries of National Christian Council for China, w has its headquarters in Shanghai. Hodgkin, whose recent letters in *The T* have thrown much light on a complic situation, has been invited to lecture to Rotary Club at its meeting next Monday "China To-day," and is expected to add a public meeting at the Meeting H 6 Eustace street, by kind permission of Society of Friends, on the same afternoon

LIMERICK BREAD CHEAPE

The price of bread has been further red in Limerick. It is now 10d. per 4lb. delivered, and 9d. over the counter. means a reduction of one halfpenny in case.

The Exhibition of Decorative Arts in will be closed on November 7th.

Prevention or Cure of
SORE THROAT
COLD IN THE HEAD, INFLUENZA
Gargle with a few drops of
CONDY'S FLUID
in a tumbler of Warm Water (s
directions on bottle) and sniff up th
nostrils out of the palm of the han
Ordered by Medical Officers of Health.
OF ALL CHEMISTS AND STORES.
CONDY'S FLUID Co., Goswell Road, Londo

TO THE EDITOR,

EY PRICES.

OF THE IRISH TIMES.
to Mr. R. Hamilton-
your issue of Monday last
tive values of the oat and
season, I beg to give my
I grew two acres of black
es of barley: I quote in
he custom in these parts—
portion of County Tipper-
oats cost 27s. *per* acre, and
0s. *per* acre. I averaged
of 14 stones to the acre
5, and fourteen barrels of
cre of barley, value £14.
grown on land which had
he previous year, and with-
nanure. If you reckon the
oaten and barley straw and
of damage which the barley
you have a still greater
of oats *versus* barley. The
those at which the market
barley—the best—is selling
el, while oats are holding
0s. *per* barrel.—Yours, etc.,
OWER ORMOND FARMER."
925.

OF THE IRISH TIMES.
rge amount of your space
absorbed with letters and
ge and farming. Your
nt, Mr. Hamilton Hunter,
e cost of raising oats. Here
ir average crop of prime
rks out at "5 barrels *per*
ltivated a buyer, I might get
it, or £9 *per* acre. The
ds seed @ 25s. £2 10 0
bing £1 2 6
and Taxes £1 17 6
g £0 15 0
g in £0 10 0
ting £1 0 0
wing, Rolling, ... £0 10 0
e £3 5 0
per acre for supervision,
ally, etc. I hope that Mr.
will take stock of the
re he launches out on his
ning operations.
ks of the prices which
g for barley. I ask him
patriotic to pay a
aterial which entails the
per cent. profit on his own,
thousands of others to get
of his products. Is it
per barrel for barley, only
sold over the counter at 1s.
e ruled a number of trans-
1924 harvests. Is Mr.
aware that for beer-making
Irish barley is equal to *over*
eign barley? The Govern-
do nothing.
e that the Farmers' Union
atives in the Dail wakened
themselves. Matters are
to worse with the farming
withstanding the glowing
rs. Cosgrave, Walsh and
armer is entitled to a living
et it.—Yours, etc.,
OUTH KILDARE FARMER."
925.

AN'S ABSENCE.

AM PROSECUTION.
Patrick Walker, publican,
was charged at Rathfarn-
rt yesterday, was that six
ot bona-fide travellers, were
premises during prohibited
the 5th September last.
it was stated, came from

said that it was his habit
on Sundays at about 5
particular Sunday he was
a woman one of the new
had built. He had spent
n building.
rns, doorman, said that he
of the publichouse when
to see the houses. Mr.
to clear out the shop and
e in. Six men came when
gone, and said that they
ink at Terenure. The wit-
om, although he knew they
de travellers.
Mr. Reddin) said that the
show how much a licensed
hands of his employés. In
rman acted wrongly, but he
t hold that Mr. Walker was
victed and fined the defen-
ce to be endorsed.
on the premises were each

l was given regarding the
Mr. Walker.

R GAME."

MISSED FROM
OOK TEA ROOM.
Wilbrook, and Andrew Fox,
charged at Rathfarnham
sterday, with having stolen
Mr. Coard's tea rooms at

n said that on searching
found a tablecloth, which
was his property. In Fox's
hree chairs.
Coard said that furniture,
s, etc., were taken from his

ne said that there had been
yle's recently. She lent the
ced) to them for the wed-

st Doyle was dismissed.
said that on the occasion of
marriage some chairs were

daughter of Andrew Fox,
chairs were bought from a
ed William Irons. She
s man did not deal in furni-

Justice (Mr. Reddin) said
many restaurants around
ad been remarked that some
the holders of these places
anti helped themselves to the
court would put down such
victed Fox, but would allow
he First Offenders Act.

SH REVENUE.

RECEIPTS.

	Estimates for 1925-1926.	April 1 to Oct. 17, 1925.
	£	£
.....	102,040,000	54,722,000
.....	137,220,000	71,103,000
ties ...	17,500,000	6,252,000
.....	66,500,000	32,060,000
.....	24,000,000	11,320,000
.....	1,000,000	180,000
.....	262,000,000	104,610,000
.....	63,300,000	27,860,000
ury ...	4,000,000	—
Tax.	9,000,000	6,520,000
.....	57,900,000	29,000,000
.....	900,000	460,000
.....	12,600,000	8,679,220
—	14,000,000	6,491,012
—	30,000,000	22,208,674
	801,060,000	380,565,908

EXPENDITURE.

	Estimates for 1925-1926.	April 1 to Oct. 17, 1925.
	£	£
ices ...	255,000,000	206,867,529
	16,900,000	4,691,044
& Taxes.	13,329,000	5,165,474
orthern	—	—
	4,000,000	2,425,617
	700,000	257,342
d Fund	—	—
	2,000,000	1,526,393
	407,471,000	213,780,555
	799,400,000	434,711,937

being light and shorts showing
to cover, but other positions de-
high prices, heavy receipts and
ason houses, partially recovering.
is covering. Ribs have not been
market closed irregular, with lard
to 5 lower. Ribs are unaltered.

	Oct.	Dec.	Jan.
...	15.42½	13.82½	12.72½
...	15.30	13.97½	13.75
	Oct.	Dec.	Jan.
...	15.85	—	—
...	15.85	—	—

and unchanged. Short ribbed
16.00.
Light sorts are 5 to 15 and
shoes. Light hogs, 11.35 to
gs, 11.50 to 11.85.

	To-day.	Same day last year.
	90,000	116,000
	26,000	36,000

Offers ... 26,000
ngs at fifteen principal Western
Chicago, since the 1st of March
16,772,000, against 20,913,000
year.

Prevention or Cure of
SORE THROAT
COLD IN THE HEAD, INFLUENZA.
Gargle with a few drops of
CONDY'S FLUID
in a tumbler of Warm Water (see directions on bottle) and sniff up the nostrils out of the palm of the hand.
Ordered by Medical Officers of Health.
OF ALL CHEMISTS AND STORES.
CONDY'S FLUID Co., Gerrard Road, London.

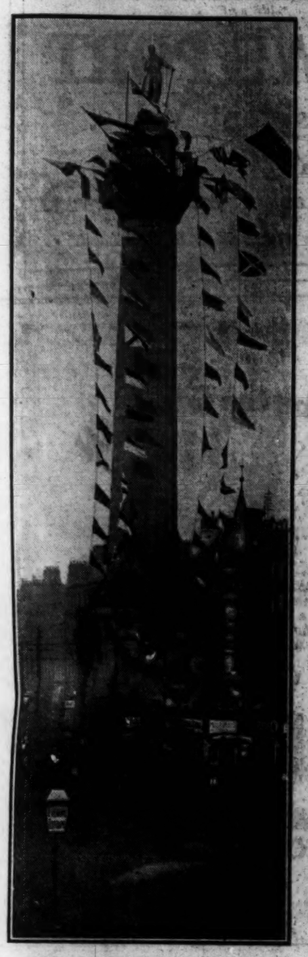

DUBLIN LANDMARK TO GO.—Nelson Pillar as it appeared on Trafalgar Day, 1905.

Captain Courtney, the Autogiro's Pilot; Sir Samuel Hoare, British Air Minister; and Senor de la Cierva, the Inventor of the Wingless Aeroplane.

GERMAN POLICE DEFENCE AGAINST ARMED CRIMINALS.—The "Armour" consists of Bullet-proof Cuirasses, Head and Leg Guards, and Armour Plate Forts.

The Right Honourable Sir Thomas Molony, Bart., the last Lord Chief Justice of Ireland, who received yesterday this painting of himself by Sir William Orpen, R.A., from the Solicitors of Ireland.

The Autogiro, a Wingless Aeroplane, invented by Senor Juan de la Cierva, which reproduces Bird Flight mechanically.

THE MIXED GOLF FOURSOMES AT WORPLESDON.—The Hon. H. Legge and his partner, Miss Dobson, with their opponents, E. H. Wethered and Mrs. Stewart.

Mdlle. de la Chaunal, the French Girl Champion, driving at Worplesdon yesterday.

Tom Sullivan, the well-known Sculler, has been engaged to Train a German Club.

OBITUARY.

THE VERY REV. THOMAS CARNEY, P.P.

The Very Rev. Thomas Carney, B.D., P.P., Aughrim, County Roscommon, died yesterday at a private hospital in Dublin. Although he had been ill for some months, his death was unexpected. He read a brilliant course at Maynooth College, and was for many years Professor of Greek at Sligo College. After brief missionary periods in Castlerea and Roscommon, he was appointed successor to the Venerable Archdeacon Flanagan ten months ago. He was about 55 years of age.

DENTAL STAFF RESUMING.

CORK INFIRMARY DISPUTE SETTLED.

The dispute between the Committee of Management of the North Infirmary, Cork, and the staff of the dental hospital attached to the institution, was amicably settled at a conference between representatives of both parties yesterday.

The staff will resume work as usual, and the dental surgeons appointed under the Medical Treatment of Children Scheme will begin work on Monday next.

The dispute arose on the objection of the dental staff to alleged disregard by the Committee of Management to the staff's recommendation that only one dentist should be appointed to do the work under the Corporation's Medical Treatment of Children Scheme. The Committee appointed two part-time doctors, and the staff withdrew their services.

VISIT OF DR. HENRY HODGKIN TO DUBLIN.

Dublin will be visited next week by Dr. Henry Hodgkin, the well-known authority on China. Dr. Hodgkin has spent many years in China, first as a medical missionary of the Friends' Foreign Missionary Association, and more recently as one of the secretaries of the National Christian Council for China, which has its headquarters in Shanghai. Dr. Hodgkin, whose recent letters in *The Times* have thrown much light on a complicated situation, has been invited to lecture to the Rotary Club at its meeting next Monday on "China To-day," and is expected to address a public meeting at the Meeting House, 6 Eustace street, by kind permission of the Society of Friends, on the same afternoon.

LIMERICK BREAD CHEAPER.

The price of bread has been further reduced in Limerick. It is now 10d. per 4lb. loaf delivered, and 9d. over the counter. This means a reduction of one halfpenny in each case.

The Exhibition of Decorative Arts in Paris will be closed on November 7th.

BELFAST ART SOCIETY.

LORD LONDONDERRY AND LOCAL TALENT.

The Marquis of Londonderry returned to Northern Ireland yesterday morning, travelling from London, *via* Stranraer and Larne. He will be in residence at Mount Stewart until the end of the present session of the Northern Parliament. The Marchioness of Londonderry, who had hoped to accompany Lord Londonderry, and to be present at the Linen Ball to-day, has been prevented from travelling by a severe cold. She will join Lord Londonderry at Mount Stewart as soon as she is well enough to travel.

Speaking last night at the Studio Evening of the Belfast Art Society, of which he is President, Lord Londonderry said that the society was not a close corporation which kept its membership for local people alone; on the contrary, their membership was open to all artists from wherever they came, and they were delighted and honoured to be able to count several distinguished artists who were not Ulstermen amongst their members.

We do not seek, he proceeded, to prevent local talent from exhibiting elsewhere. Far from it, we encourage the home-bred artist to exhibit not only in Great Britain, but all over the world. Our members ever since the foundation of the society, nearly fifty years ago, have been known and appreciated on the far side of the Irish Sea. They have constantly exhibited at the Royal Academy in London, at Liverpool, at Glasgow, at Manchester, and all other great local centres of art in Great Britain. Moreover, they have gone further afield, and for many years we have been well represented at the Paris Salon. This year, in spite of the great international competition for the honour of having work hung in the Salon—a competition increased by the comparatively limited space available—two of our members, one of them a woman, were represented there. Several of our members have been exhibiting by special invitation in Canada and the United States, and at the Palace of Arts at the British Empire Exhibition at Wembley. I am told that there is a project on foot to organise a travelling exhibition of paintings, of black and white, and of craft work, to visit our country towns, and let Ulster see what Ulster artists can do.

Speaking for myself, I am heartily in favour of the project, and I think that I may add that it has the full support and best wishes of the Belfast Art Society.

DIOCESAN SCHOOLS AWARDS.

The Department of Education (Endowed Schools Branch) issues the following:—

On the results of the recent Intermediate Certificate Examinations, and in pursuance of the scheme for the diocesan schools and Banagher Royal School Endowments, awards have been made, subject to certain conditions, as follow:—

Diocese of Meath and Ardagh.—Prizes of £5 to William Logan, St. Mary's Intermediate School, Athlone; Thomas F. M'Guinness, St. Mel's College, Longford and Maura Whitney, Mercy Convent, Longford; and prizes of £4 to Irene Johnston, Our Lady's Bower, Athlone; Hugh S. Mahon, Christian Schools, Multyfarnham, and Charles Reynolds, St. Mel's College, Longford.

Diocese of Tuam, Killala and Achonry.—Prizes of £5 to John F. Nestor, St. Jarlath's College, Tuam, and Katherine J. Kilcoyne, Mercy Convent, Loughrea; and prizes of £4 to Sean G. O'Horan, Christian Schools, Ballinrobe; Michael P. Naughton, St. Muredach's College, Ballina; Richard J. Scott, St. Gerald's College, Castlebar, and Mary G. Stephens, Mercy Convent, Tuam.

Diocese of Leighlin and Ossory.—Prizes of £4 to Richard Garvey and Patrick M'Manus, Christian Schools, Kilkenny, and Bridget F. M'Donald, Presentation Convent, Bagenalstown.

Offaly District.—Prizes of £5 to Joseph M'Cann, Mount St. Joseph's College, Roscrea; and prizes of £4 to Catherine A. Goodwin, St. Joseph's Convent, Ferbane, and Bridget M. Digan, Convent Secondary School, Tullamore.

ARREARS OF ANNUITIES.

At Clonmel Circuit Court, Judge Sealy gave decrees against 100 land purchasers for arrears of annuities.

BEGGAR'S £300.

A man charged with begging at Listowel had in his possession two Post Office books and a bank receipt to the value of £317 12s. He was sentenced to a month's imprisonment.

Signor Mussolini, the Italian Premier, after a visit to Gaeta yesterday, where he inspected cadets from the Naval Academy, returned to Rome in a seaplane, covering the distance from Gaeta to Bracciano, near Rome, in an hour.

THE AGRICULTURAL GRANT.

STRONG VIEWS EXPRESSED IN TIPPERARY.

At the last meeting of the South Tipperary Farmers' Union in Tipperary town, Mr. M. R. Hefferman, T.D., secretary to the union, said that they were all practical farmers, and he wanted to know their opinion on the recent pronouncements and suggestions on agricultural matters made by individual members of the Government and other persons who supported their views.

The presiding Chairman, Mr. James Timoney, said that it was important that they should have the views of the farmers on the questions of compulsory tillage and subsidised tillage.

Mr. T. Hammersley—The Postmaster-General, Mr. J. J. Walsh, gets a salary of £1,200 a year to attend to his job, and yet it takes a week for a letter posted in Anacarty to reach Cappawhite, when it could be delivered by hand in ten minutes. This is the man who is telling the farmers to till and till!

Mr. Hefferman—I think we have pretty well told the Postmaster-General what we think about him.

Mr. Hammersley—I want it to go forth from this meeting what I think about him. (Laughter.)

The Chairman said that that meeting represented the organised opinion of the farming community of South Tipperary, and any pronouncements which they made should carry weight and were entitled to due consideration. As far as he could gather the sense of the meeting, they were entirely against subsidised tillage or compulsory tillage; for, with the present prices obtainable for oats and barley, it would not be a paying proposition. (Hear, hear.)

Mr. Moloney—If the prices were good we would till.

Mr. Hammersley—There would be no need for compulsion if the prices were such as would pay the farmer for his labour.

Mr. Hefferman said that, as they were all aware, the agricultural grant was doubled last year; but all the indications pointed to that new grant being diverted in the direction of some sort of subsidy. He was pretty sure that the feeling of the farmers of County Tipperary, large and small, was that that grant should not be diverted. This grant came as a God-send to the ratepayers of the county. The rates were high enough—too high; but they would have been almost beyond the capacity of the farmers to pay if the grant had not come. He, as secretary to the Farmers' Union and as a representative of the farmers in the Dail, was prepared to say that if that grant were taken away, and they were in consequence faced with a new and far higher rate next year, he was not going to the farmers' representatives of the County Council to ask them to work for economy; he was not going to render any more up service in the matter; but he was going to ask the farmers to refuse to pay the rates. He would be very reluctant to take such a step. He stood, and had always stood, for law and order; but when it came to a question of the farmers' existence as against law and order, the farmers' existence with him came first. He wanted it to go forth from that meeting that the farmers of that county would make a determined stand against the taking away for any purpose of this grant. (Hear, hear.)

NEW NORTHERN LORD CHIEF JUSTICE.

APPOINTMENT OF LORD JUSTICE MOORE.

It is officially announced that His Majesty the King has been graciously pleased, on the recommendation of the Prime Minister of Northern Ireland, to appoint the Right Honourable William Moore, Lord Justice of Appeal, to be the Lord Chief Justice of Northern Ireland.

The new Lord Chief Justice has had a busy and eventful career. He was born on 24th November, 1864, being the eldest son of the late Dr. William Moore, of Moore Lodge, Ballymoney. He graduated at Trinity College, Dublin, with honours in classics and modern history, and was the Vice-Chancellor's prizeman in English composition, gold medallist in oratory, and president of the University Philosophical Society. He was called to the Bar in 1887, and, joining the North-East Circuit, soon established a sound reputation by his skill as an advocate and the wide range of his legal knowledge.

He soon came into prominence as a political speaker, and in 1899 was elected M.P. for North Antrim, which constituency he continued to represent until 1906, when he suffered an unexpected defeat. On the death of Colonel Saunderson he was elected M.P. for North Armagh. In 1916 he was appointed Senior Crown Prosecutor for Belfast, and in June of the following year he became one of the Justices of the Chancery Division of the High Court in Ireland.

On the establishment of the Northern Judiciary, he was appointed a Lord Justice, and he has been a very successful judge.

NELSON'S PILLAR.

SOME VERSES WRITTEN IN 1886.

At the moment, when the future of the Nelson Pillar is very much before the public, in view of the reported intention of the City Commissioners to have it removed, some verses by the late Mr. Edwin Hamilton, M.A., published under the title of "Dublin Doggerels," in 1886, suggest that talk of the removal of the Pillar was common in those days:—

"See Naples," says the bard, "and die"
(His name I cannot give
It very likely ends with I)
See Sackville street—and live.
Take my advice; and live for years.
I would if I were you,
Though Nelson's Pillar interferes
With that romantic view.

The papers take it up (I dare
To lay you half-a-crown
You cannot tell a fellow where
They mean to set it down).
One circumstance is pretty plain,
As circumstances go—
They wont allow it to remain
In statu (statue) quo.

Some say the Phœnix Park would do—
That wont go down with me.
There's one commander there; the two
Perhaps would disagree.
The monument besides is one
Which might as well be seen
(This is the line I haven't done)
Why not St. Stephen's Green?

But, on the other hand, you see
It argues want of taste
That such a noble site should be
Allowed to go to waste.
There's room enough, I'm pretty sure,
If they were closely packed,
For Nelson, Dargan, Crampton, Moore—
The lot, in point of fact.

THE CHURCH OF IRELAND.

The Rev. G. R. C. Olden has been instituted to the incumbency of St. Mark's, Ballyaillan.

Mr. P. Morgan Jury has been appointed diocesan architect for the United Diocese of Down.

The Synod of the Dioceses of Down, Connor and Dromore will be held in the Clarence place Hall, Belfast, on Tuesday, 3rd November.

The Rev. J. P. Barcroft has been instituted to the parish of Cookstown by the Archdeacon of Armagh.

The Rev. G. A. Nicholls has received a presentation from the parishioners of Ballycumber on the occasion of the fortieth anniversary of his ordination. A suitable gift was also made to Mrs. Nicholls.

The Bishop of Derry dedicated a new Holy Table, in memory of the late Mr. and Mrs. Stronge Kelly, and a tablet, to the memory of the late Mr. and Mrs. T. S. Ashe, at the Harvest Festival in the parish of Ballaghy.

A mural tablet, in memory of the late Chancellor and Mrs. Lett, has been placed in the Parish Church, Loughbrickland.

The Rev. Dr. Newport White is holding a Bible class for educated women on Saturdays at 12 noon in the Museum Buildings, Trinity College, Dublin. The subject undertaken is the Book of the Psalms.

A silver chalice and paten, a plated flagon, a fair linen cloth, a new pipe-organ and brass alms plates have been presented to Ballydehob Church. A gift of sanctuary curtains has been made to the Parish Church of Dromod.

STATISTICAL AND SOCIAL INQUIRY SOCIETY.

ELECTION OF OFFICERS.

At the meeting of the Statistical and Social Inquiry Society of Ireland the following officers were elected for the session 1925-26:—

President, Professor C. H. Oldham. Vice-Presidents (additional), Mr. John Hooper (Statistician, Ministry of Industry and Commerce); Herbert Wood, B.A. Hon. Treasurer, George E. Shanahan. Hon. Secretaries, Sparkhall Brown, B.A.; Nimian M. Falkiner, M.D.; Robert C. Geary, M.Sc.

Council—Messrs. Thomas Barrington, Ministry of Industry and Commerce; C. J. Barry, B.A., Ministry of Industry and Commerce; R. G. Davis, Senior Inspector of Taxes, Ministry of Finance; J. C. M. Eason, B.A., Vice-President, Dublin Chamber of Commerce; J. Fitzgerald, Accountant-General, Ministry of Finance; E. Geary, Registrar-General's Office; J. Johnston, F.T.C.D.; F. L. Lett, LL.D., Lecturer in Banking and Finance, National University; S. G. Lyon, B.A., Ministry of Industry and Commerce; Callaghan M'Carthy, Statistical Department, Ministry of Local Government; R. J. P. Mortished, Assistant Secretary, Irish Labour Party; and R. J. Rowlette, M.D.

NORTHERN DRAINAGE BILL.

PORTADOWN'S PROTEST.

The Portadown Chamber of Commerce has passed a resolution registering its emphatic protest against the Drainage Bill recently introduced into the Northern Parliament, and observes with regret that the bill fails to meet the claim and legitimate demand many times put forward during the last 80 years for a scheme for the relief of flooding in the five counties of Northern Ireland served by the River Bann.

As the result of this flooding, a large proportion of the produce of about 30,000 acres of land is annually lost to the country, and there is deplorable and grievous loss of property, health, and even life itself.

OVERSEAS EXHIBITION.

The arrangements for the Overseas Exhibition to be held in Dublin on November 2-7 next, under the auspices of the Colonial and Continental Church Society, are almost complete. Among the speakers who are expected to be present are the Bishop of Nelson, N.Z.; the Rev. W. P. Low, late Archdeacon of Mombasa; the Rev. T. A. Horne (Canada) and the Rev. A. C. Trantor (Australia).

A short preparatory prayer meeting will be held in the boardroom of the Mission to Lepers, Lincoln place, at 11.10 a.m. to-morrow

When dreams come true

She is attractive—complexion so clear, skin soft and fascinating—because she follows the Olva way to beauty.
Olva is the wonder soap—the super blend of Palm Oils and Olive Oils, scientifically refined and made into an emollient, fragrant soap by the famous British house of Price's. British soap-making is acknowledged supreme the world over—and Olva *proves* that superiority.
Start this simple but sure treatment to-day, but do it the "Olva way." The generous soothing lather cools, cleanses and refreshes the skin, the subtle fragrance is rare and acceptable. No soap in the world can help you more to the day "when dreams come true."

THE OLVA WAY
Olva—every time you wash. First—Olva and warm water. Gently massage the rich lather into the skin. A thorough rinsing with warm water, then a brisk dash of cold—that is the Olva way. Send for the free Olva beauty book.

Olva
PALM AND OLIVE OIL
Soap

The round tablet in the square carton
6d Per tablet (*U.K. only*)
Handy family box of one dozen tablets 6/-

PRICE'S SOAP CO. LTD. LONDON & GREENWICH.

Chiswick Animal Series No. 15.
Teddy: "It doesn't matter, Granny—now all the Furniture is done with Mansion Polish we don't need a looking glass."

To enrich the colour and grain of the wood—use
DARK MANSION POLISH
for all Dark Furniture.
Sold Everywhere in Tins.
The Chiswick Polish Co. Ltd., Chiswick, W.4.
Makers of the Celebrated Cherry Blossom Boot Polish in Black for Glace Kid, Brown for light tan shoes. Also put up in Dark Brown, White and other colours.

WHY BUY A HAT AT 20/-
or 25/- when you can have your old hat made as new as ever for a few shillings? Send it to McKechnie's for reblocking and cleaning. Ladies' velours, felts, or straws can also be reblocked and cleaned at trifling cost.

R & J. McKECHNIE. LTD. CORK

BROADCASTING.

TO-DAY.

LONDON (2LO)—365 Metres.
1.0-2.0—Time Signal from Greenwich. Orchestra. 2.15—Educational Talk. 4.0—Time Signal from Greenwich. Talk. 4.15—Music. 5.15—Children. 6.0—Music. 7.0—Time Signal from Big Ben. Weather Forecast; and News. Mr. J. Reid Noir: "Man Before History: The Men of the Cromer Forest Bed." 7.25—Music. 7.35—Royal Horticultural Society Talk. 7.40—Mr. Cherry Kearton, "Some of My Pets." 8.0—Trafalgar Day: "England Expects." The "2LO" Military Band. The Wireless Choir. "Outward Bound." Frank H. Shaw: "What England Expects," a Naval Sketch, by "Partington." 8.45 (approx.)—Admiral Sir Reginald G. O. Tupper, G.B.E., K.C.B., C.V.O., A Trafalgar Day Talk. 10.0—Time Signal from Greenwich, Weather Forecast and News. Mr. C. E. M. Joad and Mr. J. Strachey: "After-Dinner Philosophy: The Will." 10.30—Negro Song Talk and Recital, by Paul Robeson. 11.0—Close down.

DAVENTRY (5XX)—1,600 Metres.
10.30 a.m.—Time Signal from Big Ben and Weather Forecast. 11.0-1.0—Concert. 1.0-2.0 and 3.15-11.0—From London.

BIRMINGHAM (5IT)—479 Metres.
1.45—The Station Pianoforte Quintet. 4.45—Topics. 5.15—Children. 6.0—Orchestra. Elsie Stell (solo violin). 7.0-11.0—From London.

BOURNEMOUTH (2BD)—386 Metres.
2.45—Fashion Talk. The Wireless Orchestra. Cyrus Garside (baritone). 5.15—Children. 6.0—Music. 7.0-11.0—From London.

CARDIFF (5WA)—353 Metres.
11.30-12.30—Instrumental Concert. 3.0—Organ Recital. 3.30-4.30—Orchestra. 5.0—"Five O'Clocks." 6.30—Children's Hour. Lecture Recital on the Works of Edward MacDowell, by Ethel Walker (solo pianoforte); Archie Gay (tenor). 7.0—From London. 7.40—W. J. C. Newsham, F.L.S., "Milk Production on the Farm. 8.0-11.0—From London.

MANCHESTER (2ZY)—378 Metres.
3.25—School Transmission. 3.45—Gramophone Records. 4.0—Talk. 4.15—The "2ZY" Quartet: Grace Trell and Vivian Worth (entertainers); Gilbert Mills (solo pianoforte). 5.15—Children. 6.0—From London. 7.35—Spanish Talk. 8.0—Trafalgar. Robert Carter (tenor), George Jeffcock (baritone). The Nelson Touch" (Frederick Penny). 9.45-11.0—From London.

NEWCASTLE (5NO)—403 Metres.
3.30—Transmission to Schools. 4.0—Mrs. Una Rodenhurst. "Dickens' Folk—Sidney Carton. 4.15—Children. 5.0—Michael Kelly (solo saxophone); A. Behrman (tenor). 6.20—Farmers' Corner. 6.35—Michael Kelly, A. Behrman. 7.0—From London. 7.40—Mr. Russell Goddard, F.L.S., "Glimpses of Life in Ancient Egypt—(III.). The Making of Mummies. 8.0-11.0—From London.

GLASGOW (5SC)—422 Metres.
11.30-12.30—Midday Transmission. 3.25-3.55—Broadcast to Schools. 4.25—Talk. 5.25—Music. 5.45—French Talk. 6.0—Children. 6.30—Orchestra. 7.0—From London. 7.35—Royal Horticultural Bulletin for Farmers. 8.30—From London. 7.40—Talk from Aberdeen. 8.0—"Down Channel." The Station Dramatic Company. 9.35-11.0—From London.

LIVERPOOL (6LV)—315 Metres.
11.0-12.0—Concert. 4.0—Topics. 4.15—The Station Pianoforte Quartet and Linda Herriott (soprano). 5.15—Children. 6.0—Orchestra. 6.30—Orchestra. 7.0—From London. 7.35—Royal Horticultural Bulletin for Farmers. 8.30—From London. 7.40—Talk from Aberdeen. 8.0—"Down Channel." The Station Dramatic Company. 9.35-11.0—From London.

BELFAST (2BE)—428 Metres.
4.0—Talk. 4.15-5.15—The "2BE" Trio: F. J. Harris (solo clarinet). 5.30-6.15—Children. 7.0—From London. 7.40—Trafalgar Day. The Augmented Orchestra; John Buckley (baritone), Geoffrey O'Connor Morris (pianoforte). 9.58—Russian Music. 10.0—From London.

William Gray, a Paisley millworker, met with a fatal accident yesterday while motoring to attend his sister's funeral.

Benger's for backward children.

Parents who have a child growing too rapidly, or weakly, or not thriving, can be sure that extra nutrition of a particular kind is required. There is nothing better than Benger's Food for backward children, and a cupful between meals, and at bed-time, provides just what is wanted.

BENGER'S Food
is always made with fresh new milk. It enriches and converts the milk into a delicious food cream, very easy to digest.
Sold in Tins, by Chemists, etc., everywhere.
No. 0—1/4; No. 1—2/3; No. 2—4/-; No. 3—8/6
The Benger's Food Booklet contains many valuable hints to mothers with backward children, post free.
BENGER'S FOOD, Ltd., MANCHESTER.
NEW YORK: 36, Beekman St. SYDNEY: 117, Pitt St. CAPE TOWN: P.O. Box 378.

WOMEN'S WORK—ANNUAL MEETING.

The annual meeting of the Women's Work branch of the Irish Auxiliary of the Society for the Propagation of the Gospel in Foreign Parts will be held in the Molesworth Hall, Dublin, on Thursday, October 22nd, at 3.30 p.m. The Bishop of Tuam will preside. The Rev. Dr. McNeile will describe something of what he saw of the Church in Australia during his recent visit to attend the Church Congress and to deliver his Moorhouse Lectures there.

Mr. J. D. Young, Commissioner of the Pathfinders (South Africa), will speak briefly on the contact of the Bantus with Christian discipline.

The housewife has no trade union.—Lord Bradbury.

GOSSIP FROM THE COURSE

HEAVY GOING.

BEARY WINS ON ORNAMENTATION.

DOWNHOLME REPEATS A SUCCESS.

FROM OUR TRAVELLING CORRESPONDENT.

NEWCASTLE-ON-TYNE, Tuesday Night.

This rain is disquieting. The going was very soft when racing began here this afternoon, and should there be a continuance of the conditions, it would not be to the advantage of the top weights in the Cambridgeshire. Diophon most assuredly does not like the ground soft, and in the case of Twelve Pointer 9st. 5lb. is a severe burden if the ground is at all holding. Still, there is a week to go until the Cambridgeshire, and anything, atmospherically speaking, might happen in that time.

The heavy going played havoc with some of the form here, but it did not stop the top-weight, Lord Lonsdale's Ornamentation, from winning the Newcastle Autumn Handicap easily by a length and a half from Blythswood, Inchrory being a neck away third. One after another lightly-weighted candidates, like Going Home and Sweet Clematis, endeavoured to make the weight tell and tried cutting down tactics. Beary, however, never bothered about them, but bided his time, and then, when they had run themselves out, he sent Ornamentation through at the distance to gain an easy victory. This Tracery colt, who has been exploited entirely in the North, where he is one of a little bunch that Lord Lonsdale keeps in training with Armstrong at Tupgill, is very useful in his class. A number of fancied candidates, like Vigneron, seemed hopelessly non-plussed by the state of the going.

There was nothing in the form of the filly by Bethlehem, out of Yellow Peril, in Pope's stable to suggest that she would win the Gosforth Park Nursery; for she had been unplaced in all her four outings, and in not too distinguished company either, but she gained a very easy victory by three-parts of a length from Kingstown, who was a short head in front of Corrie Maran. Weston rode Lippia here, and the gelding was a strong favourite, but he weakened inside the distance, and finished fourth, a length or so behind the third horse.

Galloping Slav, one of the smartest platers in these remote parts, was beaten out of sight in the opening selling race, in which Retina made all the running and won in a canter by five lengths from Melibeus. The other selling event also fell to an outsider, Last Crag, who had not won for fifteen months, and who started at 100 to 7, beating Noctifer by a head.

History repeated itself in the Meldon Handicap, which Downholme, who started a better favourite than The Haberdasher, won for the second year in succession. Last year Gentleman, who was giving him 8lb., was beaten a head, but to-day, giving 10lb., he was beaten a length and a half and a length, Arkona dividing the pair. The Haberdasher, who had made the running, dropped back a quarter of a mile from home. Kinloch had no great difficulty in beating Newburgh and the deteriorated Bridge o' Cahir in the last race.

The Northumberland Autumn Handicap, the most valuable event to be run to-morrow, does not hold out a great deal of promise, for the class of the competitors will be moderate, on the whole. A slight preference is given to TEMPLESTOWE, who is fancied. The Astley Nursery is more interesting, and as Irish Bellfry's full sister, SAINTS BELL, will be in the field, and as she is well handicapped on her running with Helter Skelter at Doncaster, she must have a very good chance. THE OWLET is expected to win the Jesmond Welter.

GALTEE MORE.

SPECIAL SELECTIONS FOR TO-DAY.

Daily Express:—Safety bet—Galatea (nap) (each way). Double—Lady Lota gelding and Galatea.

Daily Graphic:—Double—Night Guard and Impress.

Westminster Gazette:—To-day's best—Saints Bell. Double—Saints Bell and Lady Lota gelding.

Daily Mirror:—Double—Templestowe (nap) and Saints Bell.

"CIVILITY."
105-106 GRAFTON STREET.
Established over Forty Years. —(Advt.)

SPORTING PARAGRAPHS.

Entries close to-day for the Naas Grand Prize, to be run at Naas next June. It is for now yearlings.

Dinkie and El Cacique were struck out of the Cambridgeshire Stakes at 10 p.m. on Monday, and Defiance and Amethystine at 9 a.m. yesterday.

Christopher Wrenn, Never Will, Joss House, and Movie left Poole's establishment at Lewes yesterday for Folkestone for shipment to Italy.

After the race for the New Abbey Plate at the Curragh yesterday the Stewards called J. Delany and P. Beasley before them and cautioned them for breaking through the tapes prior to the start.

Captain O. Bell, who has a number of horses under his care, has purchased the Stork House training establishment at Lambourn, and will shortly move into his new quarters from Delamere House.

Melbourne Inman, who was to have started a match against Smith at Liverpool on Monday, has been operated upon in a Liverpool nursing home, and it is expected that he will be confined to bed for a week.

A special general meeting of the Essex County Cricket Club was held at Leyton yesterday, when Mr. Swan (Chairman), said that the appeal for money with which to form a syndicate to purchase the county ground had not met with success. Of the £25,000 asked for only £2,375 had been promised.

The following are doubtful runners at Newcastle to-day:—Leazes Nursery—Allerton and Tullibee. Jesmond Welter—Goldbound and Great Care. Scurry Selling—Hornless. Astley Nursery—Barnabas. Stewards' Plate—Gyges. Non-runners:—Jesmond Welter—Craig Eleyr and Golden Nyasa. Autumn Handicap—Corby Bridge. Astley Nursery—Happy Era. Stewards' Plate—Heather Bee.

L. J. WATKINS, 77 DAME ST., DUBLIN.
HUNTING BOOTS. LEGGING SPECIALIST.
Repairs and Alterations to Boots and Leggings. —(Advt.)

PHAROS RETIRES.

The Press Association has the authority of the Hon. George Lambton for stating that Pharos has been taken out of training. Pharos, a five-year-old son of Phalaris—Scapa Flow, has, in all, won thirteen races of a value of £15,694. As a two-year-old he ran nine times, winning six races, including the Hurst Park Two-Year-Old Stakes. As a three-year-old he ran nine times, scoring twice, and being second to Papyrus in the Derby. As a four-year-old he competed seven times and won four races, including the Champion Stakes, Newmarket; the Duke of York Handicap, and the Liverpool Summer Cup; and as a five-year-old he took part in five races and won one—the Duke of York Handicap. His last race was in the Champion Stakes at the recent Newmarket meeting, when he failed by half a length to give 7lb. to Picaroon.

"Paddy" Flaherty
PURE POT STILL
10 YEARS OLD

THE CURRAGH.

CLONLARA'S FOURTH WIN.

VESINGTON WAVE DISAPPOINTS.

The depressing weather during the early hours of yesterday morning had a detrimental effect on the attendance at the Curragh, which was much smaller than usual. Luckily for those present, the rain cleared off early, and the conditions during the time racing was in progress were quite favourable. Although the chief race of the day, the Curragh Grand Prize, fell rather short of expectations as regards the size of the field, it provided a very fine finish, and most of the other races also were of an interesting description.

For the New Abbey Hurdle Race twelve runners turned out, and a strong favourite was made of Mirathorn, who had not won since the August meeting at Leopardstown last year. Lying behind in the early stages of the race, Mr. de Pledge's horse had a lot of ground to make up when the straight was reached, but, gradually getting on terms with Kilda's Pride and Marchesi, he put in a strong finish to dispose of Marchesi on the flat and win by a length and a half. Marchesi was ridden by P. Beasley, who hitherto had devoted his attention to flat race riding, and the youngest member of the famous family of riders acquitted himself right well at his first attempt over hurdles. There were many horses well fancied for the Scurry Plate, and eventually Clonlara, Sed and Knocklong Boy disputed favouritism. It was a capital race, and after Knocklong Boy had loomed large in the picture for five furlongs, and then palpably failed to stay, Grave Fairy was hailed as the winner. Clonlara, however, had yet to be reckoned with, and Mr. Ray's horse, running out his finish in the same game manner as he had done in previous races, got up in the last few strides to win by a neck. This was his fourth win off the reel, and he is undoubtedly one of the most improved horses in training. Sed never looked like scoring, but Dinette's Daughter ran extremely well for over five furlongs, as did Jurat.

A very moderate field of horses turned out for the Stand Selling Plate, and there was little disposition on the part of backers to support anything with any degree of confidence. For a long way the lightly-weighted Fighting Lights looked like creating a surprise, but when Snare ranged alongside after a mile and a quarter had been covered the issue was very quickly settled. Snare drew away close home to win readily, but on being subsequently submitted to auction did not elicit a bid.

The field for the Curragh Grand Prize fell disappointingly short of anticipations, and, with most of the better-class juveniles missing, the race was regarded as being a match between Vesington Wave and Golden Sunburst. Such it proved to be, and after Vesington Wave had showed in front for over four furlongs he turned it up badly when challenged by Golden Sunburst. The latter, on the other hand, ran out his race in game style and readily landed the spoils. The Loughbrown Plate provided about the most exciting race of the afternoon. La Petite Chose, the favourite, never flattered, and when Pride of Priestown, who had made the earlier running, dropped out of the reckoning after six furlongs had been covered the race resolved itself into a match between Domini and Tear Coat. The former staying on the better got up close home and snatched a head victory. An objection for bumping which was subsequently lodged was not sustained. Remember Me, ridden by a promising apprentice in P. O'Loughlin, led all the way in the closing race and won in a canter. Details:—

1.45—NEW ABBEY PLATE of 100 sovs., of which the second receives 10 sovs. and the third 5 sovs. A handicap hurdle race. 1½ m.
Mr. W. T. de Pledge's br. g. MIRATHORN, by Mirador—Twinthorne, a, 10-10 ...T. Burns 1
Mrs. Rogers's MARCHESI, a, 10-9 ...P. Beasley 2
Mr. B. Gorey's KILDA'S PRIDE, 6, 10-2 ...Jos. Delany 3
Capt. Teague's Prudent Lad, 6, 11-10 ...T. Regan 0
Mr. Walshe's Quarry Boy, 5, 11-4 ...Jos. Doyle 0
Mr. O'Driscoll's Kildarra Boy, 4, 10-8 ...Jos. Canty 0
Mr. Staunton's Most Noble, 6, 10-5 ...J. Meaney 0
Mr. J. Adams's Royal Orb, 4, 10-3 ...P. Higgins 0
Mr. Ross's Say, a, 10-2 ...J. Moylan 0
Mr. Farrell's Miss Druce, 6, 9-12 ...J. Manly 0
Mr. Byrne's Over Land, 5, 9-12 ...J. Fitzgerald 0
Mr. Walls's Noble Princess, 6, 9-7 ...Jos. Harty 0
(Winner trained by R. Fetherstonhaugh.)
Betting—5 to 2 agst. MIRATHORN, 5 to 1 each Marchesi, Kildara Boy, and Miss Druce; 7 to 1 each Kilda's Pride and Quarry Boy, 8 to 1 Most Noble, 10 to 1 any other.
Quarry Boy began slowly, and Kilda's Pride made play from Marchesi, Most Noble, Say, Overland, Royal Orb, Prudent Lad, Mirathorn, Kildarra Boy and Miss Druce, till between the last two hurdles, when Marchesi took command, but failed to resist the challenge of Mirathorn, who won by a length and a half; two lengths separated second and third. Kildarra Boy was fourth, Miss Druce fifth, Most Noble sixth, Prudent Lad seventh and Say next. Time, 2 min. 56 3-5 sec.

2.15—SCURRY PLATE of 200 sovs., of which the second receives 20 sovs. and the third 10 sovs. A handicap. 6 f. 63 yds.
Mr. T. Ray's br. g. CLONLARA, by Tullyfoyle—Creusot, 5, 8-10 ...Jos. Canty 1
Mrs. T. Coombs's GRAVE FAIRY, a, 9-0 ...E. Quirke 2
Mr. McAuley's LOUVAUN, 3, 7-5 ...W. Howard 3
Mr. Coffey's Knocklong Boy, 3, 8-12 ...M. Wing 0
Mr. H. Stockman's Wisket, 6, 8-12 ...Jas. Doyle 0
Mr. Coyle's Sed, 3, 8-4 ...T. Burns 0
Mr. A. Lowry's Jurat, 4, 8-0 ...W. Treacy 0
Mr. Barry's Honey de Luxe, 3, 7-8 ...J. Dines 0
Mr. Galstaun's Dinette's Daughter, 3, 6-10 ...J. Lenehan 0
(Winner trained by Owner.)
Betting—4 to 1 each agst. CLONLARA, Sed, and Knocklong Boy; 6 to 1 Wisket, 7 to 1 Jurat, 8 to 1 Grave Fairy, 10 to 1 each Honey de Luxe and Dinette's Daughter, 20 to 1 Louvaun.
Knocklong Boy led from Jurat, Wisket, Dinette's Daughter, Grave Fairy, Louvaun and Clonlara, for five furlongs, when Dinette's Daughter showed in front of Grave Fairy, Clonlara and Louvaun. Close home Grave Fairy took command, but was soon challenged by Clonlara, who won a good race by a neck; two lengths divided second and third. Dinette's Daughter was fourth, Sed fifth, Knocklong Boy sixth, Jurat seventh and Honey de Luxe next. Time, 1 min. 24 4-5 sec.

2.50—THE STAND PLATE of 100 sovs., of which the second receives 10 sovs. and the third 5 sovs. A handicap flat race. 1¼ m.
Mr. Taaffe's b. f. SNARE, by Captivation—Bushey Heath, 4, 9-7 ...M. Wing 1
Mr. H. F. Evans's FIGHTING LIGHTS, 8-7 ...D. Ward 2
Capt. Teague's WHITE HILL, 4, 9-9 ...J. Dines 3
Mr. Collins's Court Picture, a, 9-11 ...P. Lynch 0
Miss Gleeson's Proud Fairy, a, 9-3 ...M. Gleeson 0
Col. Sir G. Abercromby's Fire Water, 6, 8-10 ...Jos. Canty 0
Mr. Cogan's Lutol, 4, 8-10 ...E. Quirke 0
Col. Jos. McLoughlin's Game Greek, a, 8-9 ...J. Moylan 0
(Winner trained by Owner.)
Betting—3 to 1 each agst. SNARE, Court Picture and Fire Water; 9 to 2 White Hill, 100 to 8 Fighting Lights or any other.
Fighting Lights made play from Proud Fairy, Game Greek, Court Picture, White Hill, Snare and Fire Water, till half a mile from home, when Fighting Lights was followed by Court Picture, Snare, Fire Water and White Hill. At the distance Snare challenged, and came on to win easily by two lengths; two and a half lengths divided second and third. Lutol was fourth, Fire Water fifth. Time, 2 min. 55 sec.
There was no bid for the winner.

3.20—CURRAGH GRAND PRIZE of 500 sovs., of which the breeder of the winner and owner of the second receives 50 sovs. each, and the owner of the third 20 sovs. For two years old. 5 f.
Mr. James O'Grady's b. c. GOLDEN SUNBURST, by Argosy—Dutch Lass, 8-12 ...T. L. Brown 1
Mr. C. T. Wallis's VESINGTON WAVE, 8-12 ...M. Wing 2
Mr. John Doyle's PEACEMAKER, 8-3 ...Jas. Doyle 3
Major Shirley's Ettington, 8-6 ...T. Burns 0
(Winner trained by E. Fordred.)
Betting—6 to 4 agst. Vesington Wave, 2 to 1 GOLDEN SUNBURST, 5 to 1 any other.
Vesington Wave made play from Ettington, Golden Sunburst and Peacemaker, to the distance, where Golden Sunburst became second, and getting the better of Vesington Wave, won by three-parts of a length; four lengths divided second and third.

3.50—LOUGHBROWN PLATE of 100 sovs., of which the second receives 10 sovs., and the third 5 sovs. A nursery handicap. 1 m.
Mr. Myerscough's br. f. DOMINI, by Tangiers—Sandbushta, 7-5 ...J. Patman 1
Mrs. Colbert's TEAR COAT, 7-12 (car. 7-13) ...A. Barrett 2
Mr. M'Auley's TIBER, 7-6 ...W. Howard 3
Mr. Wilkinson's Actrix, 9-0 ...Jos. Canty 0
Mr. Galstaun's Athshannon, 8-7 ...P. Beasley 0
Mr. Parkinson's Pride of Priestown, 8-1 ...W. Redmond 0
Mr. Burne's La Petite Chose, 8-0 ...Jas. Doyle 0
Mr. Murphy's Wonthlong, 7-4 ...Jno. Doyle 0
Mr. Ashe's Consolation, 7-0 (car. 7-1) ...J. Dines 0
(Winne rtrained by E. Fordred.)
Betting—2 to 1 agst. La Petite Chose, 4 to 1 Pride of Priestown, 5 to 1 Consolation, 6 to 1 each DOMINI and Actrix, 7 to 1 Tiber, 8 to 1 Tear Coat and Wonthlong, 20 to 1 Athshannon.
Pride of Priestown jumped off from Athshannon, Tear Coat, Actrix, Tiber and Domini, and led to the distance, where Tear Coat came on from Domini, Pride of Priestown and Tiber. Close home Domini headed Tear Coat and won by a head; three lengths divided second and third. Wonthlong was fourth, Pride of Priestown fifth, Actrix sixth, and La Petite Chose next. Time, 1 min. 52 sec.
An objection for bumping was over-ruled.

4.20—THE APPRENTICES' PLATE of 100 sovs., of which the second receives 10 sovs. and the third 5 sovs. Weight for age, etc. 6 f.
Mr. O'Carroll's b m. REMEMBER ME, by Sunny Land—Think of Me, 4, 7-0 ...P. O'Loughlin 1
Major Gerrard's DEZIRA, 4, 7-7 ...J. Goldrich 2
Mr. M'Auley's NIGHTJAR, 3, 7-6 ...P. Moylan 3
Mr. Tully's Wild Thistle, 5, 7-7 ...A. Jones 0
Mr. Crotty's Rapid River, 3, 7-6 ...T. M'Neill 0
Mr. M'Auley's Primion, 3, 7-0 ...P. Prendergast 0
Capt. Clune's Golden Reef, 3, 7-2 ...J. Hunter 0
Mr. C. Fagan's Tea Leaf, 3, 7-2 ...H. Price 0
Mr. Peard's Bob Martyn, 3, 7-2 ...T. O'Connor 0
Mr. M. Reidy's 19th Hole, 3, 7-2 ...J. M'Kenna 0
Mr. Coen's Joven, 5, 7-4 ...W. Bee 0
Mr. Delany's Buzzy, 4, 7-0 ...G. Wallis 0
Mrs. D. Rogers's Head First, 4, 7-4 ...E. Walsh 0
Mr. Ross's Pure Gaiety, 4, 7-0 ...P. Higgins 0
(Winner trained by Owner.)
Betting—4 to 1 agst. Head First, 5 to 1 Nightjar, 6 to 1 each Dezira and Rapid River, 7 to 1 REMEMBER ME, 10 to 1 any other.
Remember Me jumped off in front of Bob Martyn, Dizira, Buzzy, Pure Gaiety, Wild Thistle and Nightjar, and, making all the running, won in a canter by six lengths; five lengths between second and third. Pure Gaiety was fourth, Buzzy fifth, Head First sixth, and Wild Thistle next. Time, 1 min. 20 1-5 sec.

COURSE BETTING.

IRISH CESAREWITCH.
4 to 1 East Galway.
5 to 1 Hidennis.
6 to 1 Blancona.
8 to 1 Lomond's Lake.
8 to 1 Lislea.
10 to 1 King's Falloch.
10 to 1 Maureen M.

TO-DAY'S SELECTIONS.

IRISH CESAREWITCH.

With two such important races as the Irish Cesarewitch and the National Produce Stakes down for decision, to-day's proceedings will be full of interest, and there is certain to be a largely augmented company. For the Cesarewitch the following are the

PROBABLE STARTERS AND JOCKEYS.
CEYLONESE or DULEEK ...E. M. Quirke.
HIDENNIS ...J. Leach.
BRIDGEMORE ...J. Moylan.
LISLEA ...James Doyle.
EAST GALWAY ...Joseph Canty.
FLYING DINAH ...T. Burns.
KING'S FALLOCH ...J. Dines.
MAUREEN M. ...A. Barrett.
STRIPED SILK ...M. Wing.
GEORGE FRENCH ...W. Treacy.
BLANCONA ...G. Archibald.
AIRLIE ...G. Crogan.
PEARLMAN ...R. Cullen.
THE GUIDON ...J. Patman.
YUKON ...J. H. Harty.
LOMOND'S LAKE ...W. Redmond.
KNOCKEFFER ...J. Marshall.
DIZIRA

Hidennis ran so well for the distance of to-day's race in the Cesarewitch at Newmarket last week that his connections are naturally sweet on his chance, and another that is strongly fancied is Blancona, who will have the services of Archibald in the saddle. He has shown good form over fences, as witness his runaway victory in the last Galway Plate, and, gifted with a useful turn of speed, he will take a lot of beating. Of Jeffery's pair, Airlie may do best, and Lislea, East Galway, Striped Silk, Maureen M., and The Guidon all have claims to consideration, and Knockeffer, who won over hurdles at Baldoyle recently, will be there or thereabouts at the finish. However, it may be best to stand

EAST GALWAY

to win, and **Hidennis** and **Knockeffer** for the remaining places.

The participation of the English-trained candidate, Bachelor's Tonic (T. Burns) and Glasheen (J. Childs) will tend to enhance interest in the National Produce Stakes, in which they will be opposed by, among others, Fohanaun (M. Wing), Silver Lark (G. Archibald), Port Arthur (Jos. Canty), Argentan (Jas. Doyle), Vesington Planet (A. Barrett), Carnlough (John Doyle), Mergnault (J. Moylan), and Donald Scot. For the winner I shall rely on

GLASHEEN,

to whom **Fohanaun** may prove the chief danger.

Other selections for to-day are appended:—
Short Grass Plate—**Kingscourt** or **Ann Earn**
Kildare Plate—**Scarlet Stripes.**
Stewards' Plate—**Tony M.**
Royal Whip—**Jillsome.**

1.45—THE SHORT GRASS PLATE of 100 sovs. For two years old. 5 f.
st. lb.
MIRABEAU (Mr. J. C. Galstaun) ...Parkinson 9 0
BARNEY O'HEA (Mr. J. Groarke) ...Doyle 9 0
ATHBEG (Mr. H. M. Hartigan) ...Owner 9 0
WAVERLEY STAR (Mr. Thos. Kelly) ...Ray 9 0
BALKHUSHA (Mr. A. H. Macaulay) ...Owner 9 0
SPARSHOLT (Mr. J. T. Rogers) ...Owner 9 0
KINGSCOURT (Major Shirley) ...J. Rogers 9 0
MOLLOY (Sir T. Dixon) ...Behan 9 0
ATHGARRET (Lt.-Col. O'Malley-Keyes) Parkinson 9 0
MINERVUS (Mr. F. S. Myerscough) ...Fordred 9 0
LONGTOWN CRIER (Mr. F. S. Myerscough) Fordred 9 0
NEW BARN (Capt. R. B. Brassey) H. Hartigan 8 11
ARGINA (Mr. D. J. Cogan) ...Rice 8 11
MISS VITUS (Mr. E. E. Conron) ...Doyle 8 11
INFANTA AINA (Mrs. T. Coombs) ...Coombs 8 11
SHADZA (Mr. W. T. de Pledge) ...Fetherston 8 11
MEAM F., by Treclare (Mrs. E. A. Dodd) Collins 8 11
BORODALE (Mr. T. C. Jacob) ...Lynch 8 11
MILLBANK (Mr. C. M'Laughlin) ...Ray 8 11
AURANIA (Mr. O. M'Mullan) ...Coombs 8 11
LILY OF LIEGE (Mr. D. Murray) ...Perry 8 11
MISTRESS PURI (Mr. J. H. Nicholls) ...Owner 8 11
LOUVOIS GIRL (Mr. W. O'Driscoll) Dawson 8 11
SCARLET SATIN (Mr. R. Power) ...Doyle 8 11
HAZEL GROVE (Mr. Jos. Reed) ...Coombs 8 11
CHILDHOOD (Mr. J. T. Rogers) ...Owner 8 11
PURSUED (Mr. J. T. Rogers) ...Owner 8 11
RIGHTING (Mr. R. C. Ross) ...Moss 8 11
WOODRUSH (Mr. John Ryan) ...Hunter 8 11
ANN EARN (Mr. F. Straker) ...Coombs 8 11
BLUE LOOKOUT (Mr. L. Scott) ...Perry 8 11
MISSED THE TRAIN (Mr. L. Scott) ...Perry 8 11

2.15—KILDARE PLATE of 100 sovs. A handicap for three years old and upwards. 7 f.
Age st. lb.
CLONLARA (9lb. ex.) (Mr. T. Ray) Owner 5 10 3
GAMBLING BEE (9lb. ex.) (Mr. H. M. Hartigan) ...Owner 3 10 1
JACKDAW OF RHEIMS (Mr. B. M. Slocock) Coombs 5 9 12
LADY NIGHTINGALE (Mr. P. Rogers) Arnott 3 9 8
PROSPICE (Major Dixon) ...Dawson 4 9 0
THE GUIDON (Mr. J. T. Rogers) ...Owner 5 8 9
WILD ORB (Mr. J. C. Galstaun) ...Parkinson 5 8 9
FAITHFUL (Mr. J. Musker) ...Parkinson 3 8 7
SHINING JUG (Mr. A. Morrow) ...Magee 6 8 7
CARRIE (Mrs. Ross) ...Moss 4 8 6
HELEN ADAIR (Mr. J. J. Parkinson) Owner 3 8 6
DINETTE'S DAUGHTER (Mr. J. C. Galstaun) Parkinson 3 8 6
SCARLET STRIPES (Mr. R. Power) Doyle 3 8 5
DUNCAIRN (Mr. J. Staunton) ...Owner 3 8 3
GROSVENOR'S PRIDE (Mr. J. Musker) Parkinson 3 8 0
MONACO (Mr. H. M'Alinden) ...Hunter 3 7 13
PRINCESS SALOME (Mr. P. W. Shaw) Parkinson 3 7 13
PEARLEEN (Mr. H. J. Tuite) ...Owner 6 7 12
ALLITERATION (Mr. F. S. Myerscough) Fordred 5 7 11
LOTUS LILY (Mr. J. T. Rogers) ...Owner 3 7 7

2.50—IRISH CESAREWITCH of 650 sovs., of which the second receives 50 sovs and the third 30 sovs. A handicap. 1 m. 6 f.
Age st. lb.
CEYLONESE (Mrs. T. Coombs) ...Coombs 6 10 0
HIDENNIS (Mr. F. S. Myerscough) H. Leader 4 9 0
BRIDGEMORE (Mr. W. J. Coleman) [10lb. ex.] ...Owner 5 8 11
DULEEK (Mr. J. J. McAuley) ...Coombs a 8 9
LISLEA (Mr. P. Thorpe) ...Doyle 4 8 9
EAST GALWAY (Mr. J. S. Shepherd) Arnott 6 8 9
FALLOCHY (Col. Honner) ...Honner a 8 9
FORT ELIZABETH (Mr. H. McAlinden) Usher a 8 7
O'DEMPSEY (Mr. J. Turner) ...Magee 5 8 6
BRANDON'S BUD (Mr. W. O'Driscoll) Nightingall 5 8 4
FLYING DINAH (Capt. G. F. Dunne) Jeffery 3 8 3
KING'S FALLOCH (Col. Honner) ...Honner 4 8 2
MAUREEN M. (Mr. L. Scott) ...Perry 3 8 2
STRIPED SILK (Mr. R. Power) ...Usher 4 8 2
GEORGE FRENCH (Mr. J. A. Coen) Owner 4 8 0
JILLSOME (Mr. F. S. Myerscough) ...Fordred 3 8 0
BLANCONA (Miss E. L. M. Barbour) Brabazon 5 8 0
AIRLIE (Mr. E. Curran) ...Jeffery 3 7 12
PEARLMAN (Mr. J. H. Locke) ...Fetherston 4 7 12
THE GUIDON (Mr. J. T. Rogers) Owner 5 7 9
YUKON (Mr. J. G. Hartigan) ...Owner 4 7 9
ROYAL ORB (Mr. John Adams) ...Ray 4 7 4
LOMOND'S LAKE (Mr. P. W. Shaw) Parkinson 3 7 4
MISCHIEVOUS (Mr. R. H. Walker) Walker 3 7 3
KNOCKEFFER (Capt. T. W. Hughes) Magee 6 6 13
REFORMATION (Mr. R. C. Ross) ...Moss a 6 12
DIZIRA (Major Gerrard) ...Walker 4 6 12

3.20—NATIONAL PRODUCE STAKES of 1,500 sovs. For two years old. 6 f. 63 yds.
st. lb.
FOHANAUN (Mr. I. J. Blake) ...Jeffery 9 12
ARDSALLAGH (Mr. A. M'Cann) ...Dawson 9 8
SILVER LARK (Mrs. C. L. M'Kean) ...Jeffery 9 8
RESPLENDENT (Mr. D. Sullivan) ...Persse 9 5
BACHELOR'S TONIC (Mr. A. Lowry) ...Powney 9 5
WHITE ORB (Mr. W. Barnett) ...J. Rogers 8 12
DONALD SCOT (Major Cape) ...Scully 8 12
LORIENT (Major Dixon) ...Behan 8 12
PORT ARTHUR (Major Dixon) ...Behan 8 12
BALLYWALTER (Major Dixon) ...Behan 8 12
BACHELOR'S DICE (Mr. A. Lowry) Powney 8 12
PRACTICE (Mr. J. J. Parkinson) ...Owner 8 12
BALLY BEE (Mr. J. J. Parkinson) ...Owner 8 12
VESINGTON PLANET (Mr. C. T. Wallis) Behan 8 12
ETTINGTON (Major Shirley) ...J. Rogers 8 12
FREE FROM CARE (Mr. C. Wadia) J. Rogers 8 12
INKY BOY (Mr. J. Austen) ...C. Waugh 8 9
HESTERINIA (Col. Honner) ...Honner 8 9
GLASHEEN (Col. Charteris) ...Boyd Rochfort 8 9
ARGINA (Mr. D. J. Cogan) ...Rice 8 9
PINK HAWTHORN (Mr. J. T. Rogers) ...Owner 8 9
TIGER WOMAN (Mr. P. Dunne Cullinan) H. Hartigan 8 9
MISS HAZEL OGE (Capt. B. Daly) ...Fordred 8 9
FAIR HEAD (Capt. Dixon) ...Behan 8 9
ARGENTAN (Major Dixon) ...Dawson 8 9
MIRAMICHI (Major Dixon) ...Behan 8 9
CARNLOUGH (Sir T. Dixon) ...Behan 8 9
UNO (Mr. C. F. McAllister) ...Behan 8 9
F. by SEVENTY FIVE—Brain Wave (Mr. M. J. Harty) ...Owner 8 9
BACHELOR'S BALM (Mr. F. Myerscough) Fordred 8 9
LIGURIAN (Mr. A. M'Cann) ...Dawson 8 9
BUZZING BEE (Mrs. V. Morton Jackson) Behan 8 9
STRIPED SATIN (Mr. R. Power) ...Arnott 8 9
DARGOS (Mr. C. L. M'Kean) ...Jeffery 8 9
LADY SILVERN (Mr. John Doyle) ...Owner 8 9
FEDRIN (Mr. G. Hyams) ...Hyams 8 9
MOUNTAIN LOVER (Mr. F. S. Myerscough) Fordred 8 9
ALASKA BELLE (Mr. D. Sullivan) ...Persse 8 9
ROYAL VANITY (Mr. C. T. Wallis) Behan 8 9
HARPSICHORD F. by Bachelor's Double (Mr. J. J. Maher) — 8 9
SACRIFICE F. by Argos (Capt. C. Moore) — 8 9
F. by BACHELOR'S CRAFT—Marie O'Neill (Mr. T. Black) — 8 9
GOLD BELT (Mr. J. T. Rogers) ...Owner 8 9
ADON-AI (Mr. D. J. Cogan) ...Rice 8 9
GLENLEE C., by Tredennis (Mr. Thos. Lynch) 8 9
SILVER QUEEN C., by Cygnus (Mr. J. J. Maher) 8 12
DOUBLE SPOT (Mr. Jas. J. Murphy) Behan 8 12
INNISCARRA (Mr. J. D. O'Connell) 8 12
MERNAULT (Mr. J. Ryan) 8 12
TANNHAUSER (Mr. H. B. Samper) ...Moss 8 12
GOEWIN C., by Prince Philip (Mr. H. B. Samper) 8 12
MYTTON BRIDGE (Mr. H. B. Samper) 8 12
PASSING SHOW C., by Irishman (Mr. J. C. Sullivan) 8 12
TEMPLEBODEN C., by Bachelor's Double (Mr. J. C. Sullivan) 8 —
TOEM BIRD C., by Roi Herode (Mr. B. O'Donnell) 8 12
QUEEN ELF C., by Happy Warrior (Mr. B. O'Donnell) 8 12
F. by HIGH MOR—Royne Blue (Lady Conyngham) 8 12
F. by BACHELOR'S DOUBLE—Santa Maria (Mr. Peter FitzGerald) 8 9
F. by BACHELOR'S DOUBLE—Rock Ruby (Mr. Peter FitzGerald) 8 9
F. by BRIDGE OF EARN—Serviceable (Mr. Peter FitzGerald) 8 9
F. by BACHELOR'S DOUBLE—Bitterna (Mr. Peter FitzGerald) 8 9
F. by HONEY BEE—Cantrip (Mr. E. K. Laidlaw) 8 9
F. by HAPPY WARRIOR, dam by Lomond—Lady Gravesaire (Mr. D. O'M. Leahy) 8 9
KARENINE F., by Spearmint (Mr. A. H. Lee Norman) 8 9
VALONA C., by Hainault (Mr. A. H. Lee Norman) 8 9
ENCLOSURE (Mr. T. Lindsay) 8 9
ROYAL DUTCH (Col. Giles Loder) ...Gilpin 8 9
BACHELOR'S LASS F., by Argos (Mr. A. Lowry) 8 9
HAPPY SHEILA (Mrs. J. G. Lysaght) 8 9
ARDLUI F., by Honey Bee (Mr. J. C. Sullivan) 8 9

3.50—THE STEWARDS' SELLING PLATE of 100 sovs. A handicap. 5 f.
Age st. lb.
COLIN MOOR (Mr. J. J. Parkinson) Owner 4 9 0
GREY POINT (Mr. P. Berney) ...Perry 4 8 12
STRIPES (Mr. R. Power) ...Doyle 3 8 9
SWIFT BIRD (Mr. A. H. Ledlie) ...Collins 4 8 9
SUNNEE (Mr. A. M'Cann) ...Dawson 4 7 7
PAROI (Mr. J. P. Downey) ...Kirwan 4 7 5
LITTLE VERA (Mrs. J. Colbert) ...Staunton 4 7 4
DALCASSIAN (Mrs. J. Flynn) ...Lenehan 3 7 3
TONY M. (Mr. O. M'Mullan) ...Coombs 3 7 2
CORN SLOPES (Mrs. D. B. M'Kenna) M'Kenna 3 7 0
PIPENNIS (Mr. A. Lowry) ...Dawson 4 6 11
BLACK MINT (Mr. J. H. Locke) ...Fetherston 3 6 10
GRISETTE (Mr. J. L. Molloy) ...Reidy 3 6 10
ATHDEG (Mr. H. M. Hartigan) ...Owner 3 6 9
OAKLEAF (Mr. D. J. Cogan) ...Rice 3 6 8
RAPID ROSE (Mr. J. J. Parkinson) Owner 3 6 4

4.20—ROYAL WHIP. Weight for age. 2¼ m.
Age st. lb.
MARY PATRICIA (Mrs. T. O'K. White) Dawson 5 11 5
JEHANGIR (Mr. F. Clarke) ...Owner 4 10 11
ERIN'S MAID (Mr. B. C. Ross) ...Moss 4 10 11
FLYING DINAH (Capt. G. F. Dunne) Jeffery 3 10 0
JILLSOME (Mr. F. S. Myerscough) Fordred 3 10 0
LOUVIXEN (Mr. T. P. O'Neill) Parkinson 3 10 0

NEWCASTLE RESULTS.

1.45—HAZLERIGG SELLING PLATE of 200 sovs. 6 f.
Mr. James Bell's br. g. RETINA, by Prospector—Focus, 4, 9-4 ...R. Jones 1
Mr. W. L. Christie's MELIBEUS, 6, 9-4 ...M. Beary 2
Lady Green's GALLOPING SLAV, a, 6-7 ...J. Thwaites 3
Also ran:—Kilnwick (F. Hodges).
Off 1.48. (Winner trained by Pope.)
Betting.—"Sporting Life"—11 to 10 agst. Galloping Slav, 7 to 2 each RETINA and Melibeus, 5 to 1 Kilnwick. "Sporting Chronicle"—Same.
Won by half a length; five lengths.
The winner was sold to Colonel Vaux for 270 guineas.

2.15—MELDON HANDICAP PLATE of 200 sovs. Second 15 sovs. 5 f.
Mr. G. Cunningham's b. c. DOWNHOLME, by Dunholm—Rawfolds, 4, 7-12 ...A. Glasgow 1
Mr. J. W. Johnson's ARKONA, 3, 7-3 ...G. Richards 2
Sir E. Hoyle's GENTLEMAN, 6, 8-8 ...M. Beary 3
Also ran:—The Haberdasher (A. Balding), Amazement (J. Taylor), The Undiscovered (B. James), Gulistan (R. Perryman), Jingle (J. Thwaites), Double Pass (T. Weston).
Off 2.19. (Winner trained by M'Call.)
Betting.—"Sporting Life"—7 to 2 agst. DOWNHOLME, 9 to 2 The Haberdasher, 11 to 2 each Amazement and Jingle, 6 to 1 Gentleman, 10 to 1 Arkona, 100 to 8 any other. "Sporting Chronicle"—Same.
Won by a length and a half; a length. Gulistan was fourth and Amazement last.

2.45—NEWCASTLE AUTUMN HANDICAP PLATE of 500 sovs. Second 50 sovs. and third 25 sovs. 1 m. 1 f.
Lord Lonsdale's b. h. ORNAMENTATION, by Tracery—Document, 5, 9-0 ...M. Beary 1
Mr. L. F. Fattorini's BLYTHSWOOD, 3, 7-11 ...R. Perryman 2
Mr. Reid Walker's INCHRORY, 5, 7-13 ...R. Jones 3
Mr. G. Picken's Dropitin, 4, 8-12 ...J. Taylor 0
Mr. W. Leslie's Gold Star, 4, 8-3 ...C. Smirke 0
Mr. J. Hartley's Lemstar, a, 8-1 ...J. Thwaites 0
Capt. Bewicke's Vigneron, 5, 7-10 ...Shatwell 0
Sir L. Greens Sweet Clematis, 6, 7-8 ...D. Gordon 0
Mr. E. Clark's Going Home, 5, 7-8 ...G. Richards 0
Mr. T. Queen's Darragh, 5, 7-10 ...T. Weston 0
Off 2.51. (Winner trained by R. Armstrong.)
Betting.—"Sporting Life"—5 to 2 agst. ORNAMENTATION, 5 to 1 Blythswood, 6 to 1 each Vigneron and Going Home, 8 to 1 Sweet Clematis, 10 to 1 Lemstar, 100 to 8 any other. "Sporting Chronicle"—Same.
Going Home made the running from Sweet Clematis, Blythswood, Darragh, Gold Star, Inchrory and Ornamentation till entering the straight, when Sweet Clematis headed Going Home, the pair being just clear of Gold Star, Blythswood, Inchrory and Ornamentation. A quarter of a mile from home Going Home regained the lead, but was beaten at the distance, Ornamentation dashing to the front, followed by Blythswood, and winning by a length and a half; a neck separated second and third. Going Home, a length away, was fourth, Sweet Clematis fifth, Lemstar sixth, Dropitin seventh, Darragh eighth and Vigneron last.

3.15—KENTON SELLING HANDICAP PLATE of 200 sovs. 1 m.
Mr. S. Glover's br. h. LAST CRAG, by Catty Crag—Traitress, a, 8-1 ...R. Jones 1
Mr. W. Payne's NOCTIFER, 6, 8-9 ...J. Caldwell 2
Mr. Jas. Bell's ARDSCUILL, a, 8-9 ...C. Smirke 3
Also ran:—Ferdia (J. Thwaites), Procyon (W. McLachlan, jun.), Sobriety (R. Crisp), Bella Do (J. Taylor), Faithful Lad (M. Beary), Rafnam (H. Wragg), Honeycomb (T. Weston), Desmond House (C. Parker), Hard Court (G. Richards), Music Star (D. McGuigan), Mountain Stag (H. Leach). Off 3.21. (Winner trained by Drake.)
Betting.—"Sporting Life"—5 to 2 agst. Hard Court, 5 to 1 each Mountain Stag and Music Star, 7 to 1 each Procyon and Noctifer, 8 to 1 Bella Do, 10 to 1 Rafnam, 100 to 7 LAST CRAG or any other. "Sporting Chronicle"—Same.
Won by a head; three lengths. Music Star was fourth and Faithful Lad last.
The winner was bought in for 165 guineas.

3.45—GOSFORTH NURSERY HANDICAP PLATE of 400 sovs. Two years old. Second 25 sovs. 1 m.
Mr. J. Dickie's YELLOW PERIL F., by Bethlehem, 7-9 ...C. Parker 1
Lord Southampton's KINGSTOWN, 8-5 M. Beary 2
Major H. T. Barclay's CORRIE MARAN, 7-9 ...R. Perryman 3
Also ran:—Forest Monk (D. Gordon), Nil Simile (A. Balding), Sessay Wood (W. McLachlan, jun.), River Watcher (H. Wragg), Sporting Gun (G. Walsh), Lippia (T. Weston), Over Proof (R. Crisp), Crystal Set (J. Thwaites), Flighty Flo filly (G. Richards). Off 3.50. (Winner trained by R. Pope.)
Betting.—"Sporting Life"—7 to 4 agst. Lippia, 3 to 1 Corrie Maran, 5 to 1 each Sessay Wood and Kingstown, 8 to 1 YELLOW PERIL FILLY, 100 to 8 any other. "Sporting Chronicle"—Same.
Won by three-parts of a length; a short head. Lippia was fourth and Sporting Gun last.

4.15—PARK PLATE of 200 sovs. Second 15 sovs. 1¼ m.
Mr. F. Straker's b. g. KINLOCH, by Theo Bold—Corrie, 3, 8-4 ...J. Thwaites 1
Mr. W. F. Egerton's NEWBURGH, 4, 9-2 ...M. Beary 2
Lady Alwyne Compton Vyner's FLUME, 3, 7-11 ...C. Parker 3
Also ran:—Bridge of Cahir (C. Smirke), Adventure (J. Beasley), Dewholme (J. Brown). Off 4.15. (Winner trained by Peacock.)
Betting.—"Sporting Life"—11 to 10 agst. KINLOCH, 4 to 1 each Adventure and Newburgh, 6 to 1 Bridge of Cahir, 10 to 1 any other. "Sporting Life."—Same.
Won by a length; three lengths. Adventure was fourth and Dewholme last.

TO-DAY'S SELECTIONS.

The principal feature of the card at the concluding stage of the Newcastle Meeting to-day is the Northumberland Autumn Handicap, which fared badly at the acceptance stage. It is anticipated, however, that nearly all those left in will go to the post, and if Voltoi does not run it will devolve on Night Guard to concede weight all round. J. Dawson's charge will appreciate the distance of this race, and, though he has only once proved successful out of nine attempts this season, he has invariably finished among the placed horses. Templestowe, the mount of H. Wragg, will not lack admirers after his victory over Rocketer, Cheap Talk, and others at Catterick Bridge, while another who won the last time out is Whinpark, a greatly improved three-year-old, who is likely to be concerned with the finish. Shagreen will have to show considerable improvement on recent outings if he is to have a chance, and I am afraid that Actius is not altogether in love with the game. Brodick Bay, as the winner of the Yorkshire Oaks, is entitled to respect, and, though she has failed three times subsequently, her success here would occasion no surprise. Of the remainder, Betty's Fancy seems to have the best credentials, but in narrowing down the issue to Night Guard and Brodick Bay, I give the older horse a slight preference. Selections for the afternoon are as follow:—

Leazes Nursery—**Lady Lota gelding.***
Jesmond Welter—**Elsey's selected.**
Northumberland Autumn Handicap—**Night Guard.**
Scurry Selling—**Matt Blue.**
Astley Nursery—**Saint's Bell.**
Stewards' Plate—**Novo Monaste.**

TO-DAY'S DOUBLE.
Lady Lota gelding and Saint's Bell.

1.30—LEAZES SELLING NURSERY of 200 sovs. 5 f.
st. lb.
SPOTLESS (Mr. J. McLean) ...McGuigan 8 7
ACCLAMATION F., by Sky-rocket (Mr. R. V. Hartley) ...Hidley 8 5
LADY LOTA G., by Hapsburg (Mr. John Burns) ...J. Burns 8 4
MISS MAUD F., by Tredennis (Mr. T. D. Peacock) ...Peacock 8 4
GREAT WILLOW (Sir G. Renwick) ...W. Renwick 8 3
BELL SU (Mr. F. Warner-Turner) G. Manser 8 1
ORANGE SPINNER F., by Friar Marcus (Mr. D. A. McLaren) ...Elsey 7 12
BRIDGE FORD (Mr. T. R. Renwick) ...McCormack 7 11
ELF QUEEN (Mrs. Rose Dale) ...Thomson 7 7
(The above have arrived.)
WATCHFUL (Mr. J. T. Rogers) ...Hogg 9 0
GREENSPRITE (Mr. F. L. C. Plummer) ...Beaumont 8 10
ALLERTON (Mr. J. Hartley) ...Bazley 8 5
SAUCY DIAMOND G., by Eton Boy (Mr. G. Baxter) ...Skelton 8 3
JUNE CLOVER (Mr. H. C. Miller) ...Dale 8 1
SHARPTHORNE (Mr. H. J. Newman) ...J. Dawson 8 1
LAW COSTS (Mr. L. F. Fattorini) ...Pollock 8 0
ALORAMA (Mr. E. McCormack) ...Owner 7 11
TULLIBEE (Mr. R. P. Botterill) ...Owner 7 7

2.0—JESMOND WELTER HANDICAP of 200 sovs. Second receives 15 sovs. 7 f.
Age st. lb.
MOCKING BIRD (Mr. Wyllie) ...Owner 5 8 12
LEMSTAR (Mr. J. Hartley) ...Bazley 7 8 4
THE OWLET (Mr. T. Queen) ...Elsey 5 8 4
SIMON'S LAND (Mr. A. Hood) Peacock 3 8 2
BLYTHSWOOD (Mr. L. F. Fattorini) Pollock 3 8 1
THE PRESIDENT (Mr. T. Davidson) McCall a 7 13
THE UNDISCOVERED (Mr. McLaren) Elsey 3 7 13
IMPRESS (Sir Lycett Green) ...Hammett 3 7 11
LANDER (Mr. W. Turner) ...G. Manser 5 7 10
KILNWICK (Mr. O'Sullivan) ...Owner 6 7 9
TEE-TAN (Mr. J. Cairns) ...Binnie 4 7 8
BOLT FROM THE BLUE (Mr. W. F. Egerton) ...R. Armstrong 3 7 8
HORACE GROOM (Mr. Sandeman) Elsey 3 7 8
SILVER ISLAND (Mr. Goold) F. Archer 4 7 7
LADY CHEMIST (Mr. Bell) ...Pope 3 7 6
LOMCENA (Sir E. Hoyle) R. Armstrong 4 7 6
WHITE CAT (Capt. J. H. Broadley) Wilson 4 7 6
(The above have arrived.)
CRAIG ELEYR (Mr. F. Straker) ...Peacock 5 9 0
GOLDBOUND (Mr. H. L. Cottrill) Owner 3 8 10
GRAVE FAIRY (Mrs. T. Coombs) ...Coombs a 8 8
CARNFORTH (Mr. L. Brook) T. Green a 8 5
DREAMY DONNA (Mr. John Burns) ...J. Burns 5 8 5
JACQUOT (Mr. John Johnstone) Owner 6 8 4
DUNIN (Mr. F. S. Jopling) ...Renton 5 8 3
NYASSA (Mr. J. Dickie) ...Pope 3 7 11
BEAVER PUFF (Capt. Goddard) ...Toon 3 7 11
MAINGAFF (Mrs. C. Stevens) C. Stevens 5 7 8
NUMA (Mr. A. B. Tully) ...Owner a 7 8
DESULTUR (Mr. Cunningham) ...McCall 4 7 8
GREAT CARE (Capt. A. S. Wilson) ...Hammett 3 7 6
COVERDALE (Mr. Johnson) ...Owner 3 7 6
JAVADORE (Mr. E. Burns) ...Owner 3 7 4

2.30—NORTHUMBERLAND AUTUMN HANDICAP of 600 sovs. Second receives 50 sovs., and third 25 sovs. 1¼ m.
Age. st. lb.
NIGHT GUARD (Mr. Leslie) J. Dawson 4 8 3
TEMPLESTOWE (Mr. Stobart) ...Colling 3 8 2
SHAGREEN (Mr. W. Webster) ...Cole 5 8 1
WHINPARK (Mrs. R. Don) ...Thomson 3 7 13
ACTIUS (Sir L. Green) ...Hammett 5 7 7
BRODICK BAY (Ld. Derby) ...Lambton 3 7 7
BETTY'S FANCY (Mr. Dick) Beaumont 3 7 6
FAIR DINKUM (Mrs. A. Smith) ...Drake 4 7 3
(The above have arrived.)
VOLTOI (Mr. McAuley) ...Coombs 4 9 0
CORBY BRIDGE (Mr. J. Bell-Irving) R. Armstrong 3 7 3

3.0—SCURRY SELLING WELTER HANDICAP of 200 sovs. 5 f.
Age st. lb.
GALLOPING SLAV (Lady Green) Hammett a 9 4
RETINA (Mr. James Bell) ...Pope 4 9 1
BRAVE LASSIE (Mr. E. T. O'Sullivan) Owner 3 8 13
CRAIGNURE (Mr. F. Straker) ...Peacock 3 8 13
MATT-BLUE (Mr. T. Davidson) M. Vasey 3 8 8
LITTLE SNOOKS (Mr. D. McKechnie) Private 4 8 8
BARGATE (Mr. T. Queen) ...Wyllie a 8 8
DEAR HEROD (Mr. W. H. Bussey) Bazley 3 8 4
SHEFFIELD LANE (Mr. W. Ridley) Owner 5 8 3
DEMETRIUS (Ld. Lonsdale) R. Armstrong 3 8 3
SUN GOLD (Mr. G. Gunter) ...Owner 4 7 13
ANGELE'S HOPE (Mr. James Bell) Pope 3 7 10
SPECKLED BAND (Maj. W. H. Renwick) Owner 3 7 9
GLENSIMMON (Capt. A. S. Wilson) Hammett 4 7 9
(The above have arrived.)
BATTERY SMOKE (Mrs. Lily McLaughlin) M. Vasey a 9 3
HORNLESS (Mr. F. B. Rhodes) ...Flynn 5 8 9
INCHCAPE ROCK (Capt. G. C. Davy) Beatty 3 8 9
RUSTLING BELLE (Mr. G. Inglis) Mcall 4 8 7
CABBAGE (Mrs. F. C. Smith) ...J. Lyall 4 8 7
AGGRAVATION (Mr. H. C. Miller) Dale 4 8 4
ELLEN COOPER (Mrs. C. Stevens) C. Stevens 3 8 0
TOWN VILLA (Mr. R. F. Braithwaite) J. P. Davis 3 7 13
SPAN (Mr. F. Straker) ...Bewicke 3 7 11
BOLD THEO (Mr. R. W. Colling) Owner 3 7 9
SERVES ALL (Mr. A. C. Harrison) T. Webb 5 7 7
LETTY LOMOND (Mr. T. Green) ...Owner 3 7 7

3.30—ASTLEY NURSERY of 300 sovs. Second receives 20 sovs. 5 f.
st. lb.
GALATEA (Mr. G. H. Deane) ...Strong 8 13
HAWKSWOOD (Lady Alwyne Compton-Vyner) ...Cole 8 12
TERCEIRA C., by Somme Kiss (Sir R. W. B. Jardine) ...R. W. Colling 8 11
CARTONA F., by Diadumenos (Mr. T. Davidson) ...M. Vasey 8 9
FOND MEMORIES (Mr. J. Hartley) Bazley 8 6
BONZE F., by Prospector (Mr. J. McLean) McGuigan 8 5
PALE MOON (Sir G. Renwick) J. Renwick 8 4
LITTLE RED RIDING HOOD (Mrs. J. Johnstone) ...J. Renwick 8 3
CAPPED (Mr. A. K. Charlesworth) Botterill 8 3
SAINTS BELL (Mr. C. W. S. Whitburn) Cottrill 8 2
SUN MYTH G., by Grosvenor (Mr. D. J. Macdonald) ...Elsey 8 0
(The above have arrived.)
CAESONIA (Sir V. Sassoon) ...Crawford 9 0
SPIKENARD (Lt.-Col. G. Loder) ...Gilpin 8 10
ZAHRAT (Capt. W. B. Goddard) ...Toon 8 10
HAPPY ERA (Mr. G. R. Armstrong) Owner 8 7
BARNABAS (Mr. J. C. Spivey) ...Cole 8 7

4.0—STEWARDS' (Apprentice) PLATE of 200 sovs. Second receives 20 sovs. 1 m.
Age. st. lb.
LITTLE TRAITRESS (Capt. Elsey) Owner a 7 2
IMPRESS (Sir L. Green) ...Hammett 3 5 13
NOVO MONASTE (Sir G. Renwick) J. Renwick 3 6 13
DOUBLE PASS (Mr. Deane) ...Strong 3 6 3
(The above have arrived.)
HEATHER BEE (Lord Lonsdale) R. Armstrong 4 7 12
KLARINSKI (Mr. Barker) ...Renton 5 7 4
GYGES (Mr. J. A. de Rothschild) Pratt 3 6 13
MRS. PEACH (Mr. Barker) ...Renton 3 6 3

LONDON BETTING—YESTERDAY.

In the principal London offices yesterday the favourite, Twelve Pointer, found a few acceptors at 6 to 1, but the price was easily obtainable at the close of the day. The middle division hardened, Verdict being second favourite at 100 to 9, closely followed by Pons Asinorum and Diophon at 100 to 8. Minor wagers were invested on the remaining candidates quoted. Details:—

CAMBRIDGESHIRE STAKES.
(Run Wednesday, October 28. Distance—1 m. 1 f.)
6 to 1 Twelve Pointer (t. and o.)
100 to 9 Verdict (t. and o.) ...Persse 5 9 5
100 to 8 Pons Asinorum (t. and o.) ...Waugh 5 8 4
H. Powney 3 7 11
100 to 8 Diophon (t. and o.) ...R. Dawson 4 8 11
100 to 6 Blue Pete (t. and o.) ...Platt 4 7 6
100 to 6 Conquistador (t. and o.)
Lambton 3 7 12
20 to 1 Masked Marvel (t. and o.)
France 3 7 9
25 to 1 Creolian (t. and o.) ...C. Leader 4 6 8

ABOVE PRICES GUARANTEED.
HARRY EVANS.
8 WESTMORELAND STREET, DUBLIN.
'Phones—1683 and 1694.
Telegrams—Happy, Dublin. —(Advt.)

NEWMARKET GALLOPS.

Heavy rain fell at Newmarket yesterday morning, and as a consequence some of the gallops were delayed until a later hour than usual. The Stanley House Cambridgeshire candidates, Conquistador and Sansovino, were not subjected to the test anticipated, being confined to a useful pace spin over seven furlongs.

NAAS RACES,
JUNE 3rd, 1926.
The following Race CLOSES THIS DAY (WEDNESDAY), OCTOBER 21st, 1925, with Mr. F. Harold Clarke, 9 Hume street, Dublin:—
THE NAAS GRAND PRIZE of 500 sovs. For two years old (yearlings 1925). Entrance 2 sovs. Five furlongs, straight. —(Advt.)

SELECTIONS FOR GOSFORTH MEETING TO-DAY.

PAPER.	1.30 RACE.	2.0 RACE.	2.30 RACE.	3.0 RACE.	3.30 RACE.	4.0 RACE.
Irish Times	Lady Lota gelding.*	Elsey's selected.	Night Guard.	Matt Blue.	Saints Bell.	Novo Monaste.
Do. (Galtee More)	—	The Owlet.	Templestowe.	—	Saints Bell.	
S Life and Sportsman	Lady Lota gelding.	Lady Chemist.	Templestowe.	Matt Blue.	Galatea.*	Impress.
Man on the Spot	Lady Lota gelding.	Silver Island.	Betty's Fancy.	Bargate.	Saints Bell.*	Double Pass.
Westminster Gazette	Lady Lota gelding.	The Owlet.	Actius.	Bargate.	Saints Bell.	Novo Monaste.
Daily Express	Lady Lota gelding, next best.	Mocking Bird.	Shagreen; if ab., Night Guard.	Bargate; if ab., Matt Blue.	Galatea.*	Gyges; if ab., Heather Bee.
Daily Mirror	Allerton.	Lady Chemist.	Templestowe.	Sheffield Lane.	Saints Bell.	Gyges.
Daily Graphic	Lady Lota gelding.	Silver Island.	Night Guard.*	Brave Lassie.	Saints Bell.	Impress.
Star	Allerton.	Lady Chemist.	Brodick Bay.	Bargate.	Fond Memories.*	Gyges.
Evening News	Lady Lota gelding.*	Lady Chemist.	Actius.	Sheffield Lane.	Saints Bell.*	Gyges.
Evening Standard	Great Willow.	Beaver Puff.	Templestowe.	Vasey's selected.	Terceira colt.	Double Pass.
Times	Lady Lota gelding.	Lady Chemist.	Templestowe.	Matt Blue.	Galatea.	Gyges.

DOW'S PORT
Consistent Value.
"One Star" (Invalid)
"Three Star" (Fine Old Tawny)
Every bottle guaranteed by DOW'S Label.

Stand by the CAPSTAN

A pipe of Wills's "Capstan" Medium Navy Cut Tobacco gives a long-lasting, pleasureful smoke which is cool and sweet to the very end.
WILLS'S
CAPSTAN
MEDIUM
NAVY CUT
TOBACCO
In 1oz. tins 1/-. In 2 oz. Air-tight tins 2/-
C.M.38

HAWTHORN HILL RESULTS.

1.45—HAWTHORN SELLING HURDLE RACE of 100 sovs. Second receives 5 sovs. 2 m.
Col. B. C. Fairfax's ch. g. GUY AGNEW, by Count Schomberg—Danelagh, a, 12-1 ...F. Rees 1
Mr. A. H. Tennent's LONGNIDDRY LASS, 5, 12-1 ...G. Duller 2
Mrs. W. H. Allden's GONDOLIER, a, 12-1 ...J. Dillon 3
Also ran—Golly Eyes (Owner), Kanturk II. (Mr. J. Higgon), Hendon's Hope (Owner), Yarnton (E. Doyle), Asia Minor (Hedges), Fullpitch (Cullan). Off 1.48. (Winner trained by Butchers.)
Betting.—"Sporting Chronicle" and "Sporting Life"—Evens GUY AGNEW, 2 to 1 agst. Longniddry Lass, 7 to 4 Gondolier, 8 to 1 Golly Eyes, 10 to 1 any other.
Won by a short head; six lengths.

2.15—CLEWER SELLING STEEPLECHASE of 100 sovs. Second receives 5 sovs. 2 m.
Colonel H. M. S. Curtis's SURBITON, a, 11-2 ...R. Gordon 1
Mr. W. Pearson's ADALEW, a, 11-7 ...Lefebve 2
Mr. Paine's SOUTHPOOL, a, 11-7 ...J. Bisgood 3
Also ran—The Star (Mr. J. Pearce) Renegade (Mr. Read), Aiken Drum (G. Green), Theologian (F. Gurney), Fleecy Wave (R. Prioleau), The Knight (Doyle). Off 2.17. (Winner trained by R. Gordon.)
Betting.—"Sporting Chronicle" and "Sporting Life"—5 to 2 agst. Southpool, 3 to 1 Adalew, 4 to 1 Aiken Drum, 5 to 1 Theologian, 7 to 1 Fleecy Wave, 9 to 1 SURBITON, 10 to 1 any other.
Won by four lengths; six lengths.

2.45—SLOUGH HANDICAP HURDLE of 100 sovs. Second receives 5 sovs. 2 m.
Miss A. A. Tyler's br. g. TUSCAN, by Holiday House—Tuscany, a, 11-1 ...Rickaby 1
Mr. G. N. Bennett's BACHELOR'S MODEL, 5, 11-8 ...D. Dick 2
Mr. H. Stokes' MIDNIGHT FOLLY, 4, 11-9 ...A. Smyth 3
Also ran—Flaming Sword (M. Rayson), Repaid (G. Duller), Nicator (R. Burford), Animated (E. N. Knight), Witness (E. Barker), Hornet's Pride (R. Gordon), Exclamation (Mr. P. Dennis), Final Choice (R. Prioleau), Black Prince (Major Wilson), Piccoliske (F. Ringstead). Off 2.48. (Winner trained by Larkin.)
Betting.—"Sporting Chronicle" and "Sporting Life"—5 to 2 agst. Bachelor's Model, 4 to 1 Repaid, 9 to 2 Exclamation, 5 to 1 TUSCAN, 8 to 1 Black Prince, 10 to 1 each Midnight Folly and Piccoliske, 100 to 8 any other.
Won by two lengths; six lengths.

3.15—SUNNINGHILL STEEPLECHASE of 80 sovs. Second receives 5 sovs. 3 m.
Captain M. Dennis's b. g. MASK ON, by Avidity, dam by Bergomask, a, 11-9 Owner 1
Mr. F. Strange's CUCKMORE LAD, a, 11-2 ...G. Wilson 2
Captain H. R. Wood's RED WEST, a, 11-0 ...R. Prioleau 3
Also ran—Alcazar (F. Rees), Ballybroke (Owner). Off 3.17. (Winner trained by Owner.)
Betting.—"Sporting Chronicle" and "Sporting Life"—5 to 2 on Alcazar, 5 to 1 agst. MASK ON, 10 to 1 Red West, 100 to 8 any other.
Won by fifteen lengths; a bad third.

3.45—SHOTTESBROOK NOVICES' HURDLE RACE of 75 sovs. Second receives 5 sovs. 2 m.
Mr. H. G. Bradford's b. g. NORTH HAM, by Rivoli—Ricochet, 4, 11-0 ...R. Veal 1
Mr. G. E. Strong's RED LYNCH, 4, 11-10 ...T. Griffiths 2
Mr. A. Havelock-Allan's COCKER, 5, 12-1 ...Mr. F. Curzon-Howe 3
Also ran—Grantchester (D. Frame), Harewick (J. Dillon), Chain Hill (P. Niker). Off 3.47. (Winner trained by Owner.)
Betting.—"Sporting Chronicle" and "Sporting Life"—5 to 4 on Chain Hill, 5 to 1 agst. Red Lynch, 6 to 1 Harewick, 10 to 1 NORTH HAM or any other.
Won by two lengths; three-parts of a length.

4.15—WARFIELD HANDICAP STEEPLECHASE of 75 sovs. Second receives 5 sovs. 2 m.
Colonel J. A. Innes's b. g. KINAWLEY, by The Ross—Inniskeel, a, 10-13 ...M. Rayson 1
Captain Renier's LOBLOLLY, a, 11-0 ...Owner 2
Mr. G. Hyams's WHAT LUCK, a, 12-3 ...R. Prioleau 3
Also ran—Glowanna (Owner), Priming Pan (R. Burford), Pumpkin Pie (F. Gurney), Chinese Penny (Tolley). Off 4.17. (Winner trained by Hall.)
Betting.—"Sporting Chronicle" and "Sporting Life"—11 to 2 agst. Loblolly, 2 to 1 KINAWLEY, 7 to 1 each What Luck and Chinese Penny, 100 to 8 any other.
Won by six lengths; a bad third.

OFFICIAL SCRATCHINGS.

NEWMARKET MEETING.
Cambridgeshire Stakes—Dinkie and El Cacique, at 10 p.m., Monday; Defiance and Amethystine at 9 a.m. yesterday.
Houghton Handicap—Masked Marvel, Brumaire.
Freckenham Stakes—Chinkapin.
Fordham Welter Handicap—Compiler, Thymyris.
Ditch Mile Handicap—The Sirdar, Masked Marvel.

SANDOWN PARK MEETING.
Great Sapling Stakes—Volta's Pride, Mazottini, High Art, By Gum.
Wheatsheaf Handicap—Pedestal.
Amateur Riders' 'Chase—March Gir.
Hook 2-Y.O. Plate—Attentive.

WORCESTER MEETING.
Kempsey Long Distance Handicap—Weathertide.
Witley Welter—Lucky Son.
All-Aged Selling Plate—Glitter Gold.

MISCELLANEOUS.
Sefton 'Chase, Liverpool—Dog Fox.
Northumberland Autumn Handicap, Newcastle—Sir Greysteel.
Jesmond Welter Handicap, Newcastle—Icelsby, Hello.
Warfield 'Chase, Hawthorn Hill—Marabou.
Cleveland Selling Nursery, Stockton—Purple Heather.
Faceby Plate, Stockton—Tern filly.
Clayton 3-Y.O. Handicap and Moderate Plate, Doncaster—Hello.
Falmouth Nursery, Doncaster—Coed Canlas.
Doncaster Autumn Foal Plate—Gwydir, Tern filly (2 yrs.).
Rossington Selling Handicap, Doncaster—Thymyris.
Stanley Selling Nursery Handicap, Doncaster—Attentive.
All engagements in Mr. R. de Reuter's name—Gay Sultana.
All engagements in Mr. F. A. Bellville's name—Mustaya.
All engagements in Lord Dewar's name—Morocco Bound, Abbot's Niece.
All engagements in Mr. E. G. de Mestre's name—Hand from Heaven.
All engagements in Mr. C. W. S. Whitburn's name—Trisshe.
All engagements in Mrs. Smith's name—Son of Love.
All engagements in Mr. C. M. Methven's name—Prickly.
All engagements under National Hunt Rules this year—Mount Etna, Bright's Boy.
All engagements this year—Knockgoriff, On the Wing.
All engagements under Rules of Racing—Killucan.

Pratts
the spirit you can trust

UTTOXETER RESULTS.

1.45—OSMASTON JUVENILE HURDLE RACE of 150 sovs. Second 20 sovs. and third 10 sovs. Three years old only. 1½ m.
Lady Barbara Smith's ch. g. CORINTHIAN, by Great Sport—Silene, 9-13 ...H. Cheshire 1*
Mr. C. S. Clarke's br. g. MOUNTAIN BLUE, by Mount William—Soldier's Breeze, 10-4 ...D. Behan 1*
Mr. H. Smyth's COUNT SPAGHETTI, 10-4 ...W. Smyth 3
Also ran—Mortarboard (R. Lyall), Ptolemais (F. Brookes), Howe Hill (Threlfell), Theona (Livsey), Smilax (F. James), Orange Bill (Smallpiece), Suitor (McMorran). *Dead-heat. Stakes divided. Off 1.46. (Corinthian trained by Rimell; Mountain Blue trained by Hastings.)
Betting—"Sporting Chronicle"—9 to 4 agst. Mortarboard, 5 to 2 MOUNTAIN BLUE, 7 to 2 Count Spaghetti, 6 to 1 CORINTHIAN, 8 to 1 Ptolemais, 10 to 1 any other. "Sporting Life"—Same.
Dead-heat; a length and a half between dead-heaters and third.

2.15—POSTON SELLING HANDICAP HURDLE RACE of 150 sovs. Second 5 sovs. 2 m.
Mr. G. de Lisle Tinkler's b. g. POOR TOM, by Poor Boy—Cat Cleugh, a, 10-4 ...Owner 1
Miss F. Haywood's BILSTHORPE, a, 10-13 ...T. Sheridan 2
Mr. A. J. Chamberlain's SUCCESSOR, a, 10-4 ...S. Jones 3
Also ran—Friar Denis (F. Saunders), Dibbish (Owner), Windcote (J. Mason), Drink-less (Trussler), Leasingham Earl (Wilkinson), Marcando (R. Lyall). Off 2.18. (Winner trained by A. Vasey.)
Betting—"Sporting Chronicle"—3 to 1 agst. Successor, 4 to 1 each Drink-Less and Marcando, 9 to 2 each Bilsthorpe and Friar Denis, 10 to 1 POOR TOM or any other. "Sporting Life"—Same.
Won by eight lengths; same.

2.45—BROOK FURLONG HANDICAP HURDLE RACE of 100 sovs. Second 10 sovs. and third 5 sovs. 2 m.
Mr. F. Sharp's b. or ch. g. HAT ROCK, by Roquelaure—Hattie, 4, 10-13 ...T. Leader 1
Major M. C. C. Harrison's THEOLOGY, 4, 10-10 ...F. Brookes 2
Mr. A. Blake's WISE PRINCE, a, 11-8 ...Mr. Blake 3
Also ran—Love Letter (Speck), Rolie (H. Cheshire), Knock Brack (W. Stott), Golden Book (G. Pellerin), Fortune (A. Sheddon), Enfield Lad (Boulton), Cigarmet (G. Goswell), Magic King (Mr. Tinkler), Winged Wave (Peakman). Off 2.49. (Winner trained by Saxby.)
Betting—"Sporting Chronicle"—5 to 4 agst. HAT ROCK, 4 to 1 Rolie, 5 to 1 each Golden Book and Theology, 7 to 1 each Fortune and Winged Wave, 10 to 1 any other. "Sporting Life"—Same.
Won by six lengths; four lengths.

3.15—TUNSTALL SELLING H'CAP S'CHASE of 150 sovs. Second 5 sovs. 2 m.
Mrs. Sanday's b. g. HERMOCLES, by Tredennis—Leastown, 6, 10-6 ...F. Mason 1
Mr. J. Patrick's ARTISTRY, a, 10-3 ...K. Piggott 2
Mr. R. Gubbins's BELEM, a, 11-7 ...Owner 3
Also ran—Nitric (J. Mason), Sir Eyre (Owner), Butterinwaite (E. Sully). Off 3.20. (Winner trained by Sanday.)
Betting—"Sporting Chronicle"—5 to 2 each agst. Nitric and Artistry, 4 to 1 Belem, 9 to 2 Butterinwaite, 10 to 1 HERMOCLES or any other. "Sporting Life"—Same.
Won by six lengths; a length.

3.45—RANGEMORE H'CAP STEEPLECHASE of 150 sovs. Second 20 sovs. and third 10 sovs. 2½ m.
Mr. T. F. Hooley's ch. g. LOCHAR, by Lochryan—Pennmiller, a, 10-3 ...K. Piggott 1
Mr. M. O'Brien's BOOMERANG, a, 10-0 ...E. Foster 2
Mr. H. Deterding's INDIAN GYPSY, 6, 10-4 ...Owner 3
Also ran—Chin Chin (A. Stubbs), Golden Street (Owner), Eagle's Tail (Threlfell), Polynia (W. Stott), Merry Miner (Speck), Rathluck (Truslove), Turmeric (Mr. Stewart). Off 3.48. (Winner trained by Orbell.)
Betting—"Sporting Chronicle"—9 to 4 agst. Polynia, 7 to 2 Eagle's Tail, 6 to 1 LOCHAR, 8 to 1 each Indian Gypsy, Chin Chin and Golden Street, 10 to 1 Boomerang, 100 to 8 any other. "Sporting Life"—Same.
Won by a neck; a bad third.

4.10—HARTINGTON HUNTER H'CAP S'CHASE of 150 sovs. Second 20 sovs. and third 10 sovs. 3 m.
Captain E. J. L. Speed's b. or br. g. POLAND YET, by Kosciusko, dam by Koodoo—Ina, a, 10-11 ...G. Brooks 1
Mr. W. Filmer-Sankey's CROFT HOUSE, a, 12-7 ...Owner 2
Mrs. T. Chomondeley's L'AIGLON II., a, 12-0 ...Speck 3
Also ran—The Comer (E. Foster), Otho (R. Laye), Theban Prince (Owner), Culprit (F. Brookes), G.R. (E. McMorran), Jolly Glad (Mr. West), Terebene (Mr. Harvey), Climber (G. Goswell). Off 4.16. (Winner trained Privately.)
Betting—"Sporting Chronicle"—9 to 4 agst. G.R., 3 to 1 The Comer, 4 to 1 Croft House, 6 to 1 Culprit, 10 to 1 POLAND YET or any other. "Sporting Life"—Same.
Won by four lengths; a bad third.

JOCKEYS' ENGAGEMENTS.

The following are jockeys' engagements at Newcastle to-day:—1.30—Orange Spinner (F. James), Lady Lota (G. Richards), Bell Su (R. Jones). 2.0—Jacquot (D. Taylor), The Owlet (A. Balding), Beaver Puff (A. Haynes), Lander (Crisp), Bolt from the Blue (Walsh), The President (Glasgow). 2.30—Night Guard (Elliott), Templestowe (Wragg), Actius (D. Gordon), Brodick Bay (Weston), Betty's Fancy (Walsh). 3.0—Matt Blue (J. Taylor), Aggravation (Smirke), Dear Herod (Thwaites), Demetrius (D. Connor), Sun Gold (Wragg). 3.30—Galatea (R. Jones), Terceira c. (Wragg), Fond Memories (Thwaites).

GOLF.

IRISH ZINGARI TOUR.

The result of the Irish Zingari's second match in the metropolis yesterday, when they opposed Walton Heath, was indicative of the strength of the visiting side and the fairly weak representation of the club. The visitors took five of the six foursomes, and in the afternoon they won six singles, as against four.

The closest match of the foursomes was that in which Major Hezlet, the London-Irishman, and H. K. Sparrow beat H. E. Le Bas and H. C. Pearson at the eighteenth. The Irish combination started well by taking the first and second holes, but the two immediately after that were secured by Le Bas and Pearson. They had won two more holes when eight had been played, and as the ninth was halved they started on the homeward journey 2 up on the visitors. Four holes from home the lead of the Walton Heath men was brought down to one, and after that a slip on the putting green by Pearson meant the squaring of the match. Three halves came in quick succession, and the match ended at the eighteenth green with Sparrow getting down from about ten feet for a win.

Captain G. N. C. Martin and N. Manley, who led the visitors, never left any doubt as to the result of their game against E. B. Tipping and J. T. Wood, and that game ended in favour of Martin and his partner as early as the thirteenth green. Also on the thirteenth green, C. S. Wallis and C. West defeated P. R. Rutherford and W. Bruce. The winners in this case were 4 to the good at the end of the outward half, and by means of two further wins they ended the match five holes from home.

In the singles Hezlet beat Tipping by 3 and 2 in the top game, but that was only after a distinctly weak start on the part of the Irishman. With five holes played he was 3 down, but thereafter he seemed to strike his normal game, and taking the sixth, seventh, and eighth, and halving the ninth, faced homeward with a lead of one hole. Immediately after that he won three holes in succession, and although Tipping got a wonderful 3 at the fifteenth, Hezlet ended the match on the next green.

The outward half of the match between Martin and Le Bas saw the Zingari representative with an advantage of 3, and, continuing his strong game, Martin won three more holes and brought the match to an end on the thirteenth green.

A striking match was that between Manley and Pearson. In this case the visitor was 3 up at the fourteenth, but he lost the fifteenth, sixteenth, and seventeenth, and halved the match. Cairnes held the lead all the time against Wood, and, the Irish veteran, after turning 2 up, won by 3 and 2. West held a lead of four holes on Rutherford at the twelfth, and after that haphazard golf on the part of the Irishman meant that he only won the match on the last green. Details:—

FOURSOMES.

Irish Zingari.		Walton Heath.	
Capt. G. N. C. Marten and N. Manley (6 and 5)	1	E. B. Tipping and J. T. Wood	
Major C. O. Hezlet and H. K. Sparrow (1 up)	1	H. E. Le Bas and H. C. Pearson	
C. S. Wallis and Capt. C. West (6 and 5)	1	P. R. Rutherford and C. W. Bruce	
H. M. Cairnes and D. Wilson Smyth (2 up)	1	R. Straker and T. T. Tilling	
O. S. Gordon and Maj. H. A. Boyd (2 and 1)	1	P. Stanley May and Sir Hedley Le Bas	
V. Carroll and A. Jackson	0	A. Pollen and C. Le Paul (2 and 1)	
Total	5	Total	

SINGLES.

Hezlet (3 and 2)	1	Tipping	
Martin (6 and 5)	1	E. Le Bas	
Manley	0	Pearson	
Cairnes (3 and 2)	1	Wood	
West (1 up)	1	Rutherford	
Smyth	0	Bruce (3 and 1)	
Sparrow (3 and 1)	1	Straker	
Wallis (2 and 1)	1	Tilling	
Carroll	0	May (2 and 1)	
Boyd	0	Pollen (4 and 3)	
Gordon	0	Sir H. Le Bas (5 and 4)	
Jackson	0	Paul	
Total	6	Total	
Aggregates: 11			

THE MIXED FOURSOMES TOURNAMENT.

In the mixed foursomes yesterday, when the second and third rounds were decided at Worplesdon, under most unpleasant conditions, there were several surprises. Miss Joyce Wethered, champion of lady golfers, was defeated, in partnership with Lieutenant-Colonel Dalrymple-Hamilton. She succumbed to Arnold Read, the old Essex cricketer, and Mrs. Fraser. One could have excused Mrs. Fraser if she had played indifferently against the lady champion, but in point of fact she played extremely well. It was largely through her that her side accomplished the "hat trick" going out. She holed a chip shot to win the seventh in 2, and after Miss Wethered had failed miserably with an up-hill approach putt at the eighth, she holed a six yards putt to win the ninth after that hole had seemed to be going against them. Read was very steady, and his partner seldom gave him a difficult shot to play. Four down at the turn, Miss Wethered and Hamilton could not recover. They secured 2's to win both the short holes coming home, but their opponents held them at the long holes, and eventually won by 2 and 1.

The big surprise of the day came with the defeat of the holders, Miss D. R. Fowler, the English native champion, and E. Noel Layton. They fell to a practically unknown pair in Miss Couper, a Scottish player, and Lieutenant-Colonel Horlick. The latter couple won two of the first four holes and Miss Fowler and Layton never quite recovered from the shock of this onslaught. They got on terms, but they were shaken, and in the end were handsomely beaten by 4 and 3. Miss Gourlay and W. Murray, a very strong partnership, had to go to the last hole before disposing of Miss Pim and F. G. L. Fairlie, but they had an easier task in the third round against Mr. and Mrs. A. E. Robinson. Mrs. Cautley and Douglas Grant, who are expected to represent the top half of the draw in the final, annihilated Mrs. King and H. C. Pratt, and thrust aside the challenge of Miss Helme and C. N. Ambrose in the third round. The strongest of the surviving couples are Grant and Mrs. Cautley in the top half, and Murray and Miss Gourlay, in the lower half, and a final between these pairs would make a good match.

The most prominent lady survivor is Miss Cecil Leitch, who, with E. Esmond, was taken to the last green in the third round by Miss Joy Winn and F. Mead, the beaten finalists of last year.

DUBLIN UNITED SOCIETIES' ASSOCIATION.

RESIGNATION OF DR. PRICE.

The annual meeting of the Dublin United Societies' Association was held last evening at the "Motor News" offices, Sackville street, Sir James C. Percy, President, in the chair.

The following delegates attended:—Sir James C. Percy (Irish Press), W. J. Tarleton (Bank of Ireland), W. Williams (do.), W. H. Davis (Insurance), J. P. Rooney (Irish Press), C. F. Hornby (Railway and Steam Packet), J. Dunne (Land Commission), M. J. Moran (Drapers), C. Brindley (C.U.S.), W. J. Ashton (Jewellers), R. Kidney (Drapers), J. Fagan and E. Hynes (Grocers), E. F. Kilduff (National Bank), C. Murray (St. James's Gate), R. R. Pim (Kells (Corn Trade), E. O'Rorke (Knights of the Road), with Dr. G. Price, Hon. Secretary.

The report of the Hon. Secretary stated that last season 27 societies competed for the Cup. The Association was in a flourishing state. There was a balance on hands of close on £70. Dr. Price stated that, owing to ill-health, he was obliged to resign the hon. secretaryship.

Sir J. C. Percy, in putting the report and accounts, said they all regretted the resignation of Dr. Price, who had made a wonderful success of the Association, and they all hoped that he would return to his native land a new man. (Hear, hear.)

Mr. Moran seconded the motion, which was adopted.

Mr. W. J. Ashton proposed, and Mr. Pinkerton seconded, that Mr. Claude Murray be elected hon. secretary, and the resolution was unanimously passed.

It was decided to hold the annual dinner on a date to be fixed by the hon. secretary.

A discussion took place regarding a change in the system of playing the competition for the Cup, and a Sub-Committee, consisting of Messrs. Claude McLoughlin, E. F. Kilduff, P. J. Lawrence, Claude Murray, George Price, J. P. Rooney, R. R. Plunkett and C. F. Hornsby were appointed to go into the matter and report.

On the motion of Mr. Rooney, seconded by Mr. Moran, it was decided to allocate £25 out of the funds for the purpose of purchasing a suitable presentation to Dr. Price to mark the members' appreciation of his services to the Association.

KILLINEY.—Ladies—Messrs. West's prize—Won by Miss Marshall, all square; second, Mrs. Hickey, 3 down. October Medal—First, Mrs. Riddick, [illegible] nett; second, Mrs. Gallagher, 83 nett. Friday, 23rd—Mr. Ashlin's prize. First four to qualify. Draws at 11 a.m. and 2 p.m. for those who have not arranged opponents.

CLONGOWES UNION G.S.—Silver cup, presented by H. J. Campbell, President, and silver back brushes, in case, presented by T. Condron Flinn, Vice-President, were played for at Delgany recently, 18 holes strokes:—J. R. Robinson (11), 59; Dr. L. Farrell (17), 73; P. J. Verdon (15), 74; J. Gaynor (9), 75; E. M'Grath (12), 75.

ELM PARK.—Saturday, 24th October—Stroke competition (club) for challenge cup presented by Mr. L. M'Mullan. Saturday, 31st October—Semi open men's foursomes stroke competition. A dance will be held at Elm Park on the evening of 31st October.

KILLINEY.—The competition for the Monthly Medal was played on Saturday, 18 holes, stroke. The following were the best cards returned:—Class I—H. G. Moore 79, 4, 75. Class II.—V. Baker 91, 17, 74. Saturday, 24th inst—Final, medal. The following have qualified—Class I.—F. H. Dyer, R. L. Exshaw, J. F. Conan, B. A. Morrison, H. Thunder, R. A. Wright, H. G. Moore, W. M. Burke. Class II.—J. T. Huggard, W. A. Riggs, E. Cheetham, L. J. Morrissey, R. M. Mangan, J. Twamley, V. Connolly, J. Carey, Captain G. Studdert, F. F. Reddy, V. Baker, L. Bracken, and J. F. O'Kelly. Killiney Goat competition won by H. G. Moore.

BILLIARDS.

NEWMAN v. DAVIS.

Newman must score at a much faster rate than he did during yesterday afternoon's session if his 18,000 match with Davis at Thurston's Hall, London, to succeed in his task of conceding the Chesterfield professional 4,000 points. Again Davis actually outpointed the champion, scoring 584 points to Newman's 335 in the early session yesterday. Newman's only breaks of note were 102 and 119. Davis had 126, 135 and 120. Interval scores:—Davis (in play), 5,730; Newman, 1,388.

The balls ran badly for Newman in the evening, and he was outpointed to a remarkable extent. He scored only 216 points, while Davis totalled 583. Newman's three highest breaks aggregated only 124 points. They were 30, 36 and 58, while Davis had 102, 101, 77, 144 and 43 unfinished. Closing scores:—Davis (rec. 4,000), in play, 6,333; Newman, 1,604.

AMERICAN BOXING LAWS.

STATE COMMISSIONER'S NEW RULING.

NEW YORK, October 20.

The State Athletic Commissioner, Mr. Muldoon, has issued instructions to boxing referees to the effect that in future when any boxer falls out of the ring and is assisted back he shall lose the decision.

Referees also must enforce the rule that when a boxer is knocked down his opponent must retire to a neutral corner before the timekeeper or referee begins to count.

GOLF.

IRISH ZINGARI TOUR.

The result of the Irish Zingari's second match in the metropolis yesterday, when they opposed Walton Heath, was indicative of the strength of the visiting side and the fairly weak representation of the club. The visitors took five of the six foursomes, and in the afternoon they won six singles, as against four.

The closest match of the foursomes was that in which Major Hezlet, the London-Irishman, and H. K. Sparrow beat H. E. Le Bas and H. C. Pearson at the eighteenth. The Irish combination started well by taking the first and second holes, but the two immediately after that were secured by Le Bas and Pearson. They had won two more holes when eight had been played, and as the ninth was halved they started on the homeward journey 2 up on the visitors. Four holes from home the lead of the Walton Heath men was brought down to one, and after that a slip on the putting green by Pearson meant the squaring of the match. Three halves came in quick succession, and the match ended at the eighteenth green with Sparrow getting down from about ten feet for a win.

Captain G. N. C. Martin and N. Manley, who led the visitors, never left any doubt as to the result of their game against E. B. Tipping and J. T. Wood, and that game ended in favour of Martin and his partner as early as the thirteenth green. Also on the thirteenth green, C. S. Wallis and C. West defeated P. R. Rutherford and W. W. Bruce. The winners in this case were 4 to the good at the end of the outward half, and by means of two further wins they ended the match five holes from home.

In the singles Hezlet beat Tipping by 3 and 2 in the top game, but that was only after a distinctly weak start on the part of the Irishman. With five holes played he was 2 down, but thereafter he seemed to strike his normal game, and, taking the sixth, seventh, and eighth, and halving the ninth, faced homeward with a lead of one hole. Immediately after that he won three holes in succession, and although Tipping got a wonderful 3 at the fifteenth, Hezlet ended the match on the next green.

The outward half of the match between Martin and Le Bas saw the Zingari representative with an advantage of 3, and, continuing his strong game, Martin won three more holes and brought the match to an end on the thirteenth green.

A striking match was that between Manley and Pearson. In this case the visitor was 3 up at the fourteenth, but he lost the fifteenth, sixteenth and seventeenth, and halved the match. Cairnes held the lead all the time against Wood, and the Irish veteran, after turning 2 up, won by 3 and 2. West held a lead of four holes on Rutherford at the twelfth, and after that haphazard golf on the part of the Irishman meant that he only won the match on the last green. Details:—

FOURSOMES.

Irish Zingari.		Walton Heath.	
Capt. G. N. C. Marten and N. Manley (6 and 5)	1	E. B. Tipping and J. C. Wood	0
Major C. O. Hezlet and H. K. Sparrow (1 up)	1	H. E. Le Bas and H. C. Pearson	0
C. S. Wallis and Capt. C. West (6 and 5)	1	P. R. Rutherford and C. W. Bruce	0
H. M. Cairnes and D. Wilson Smyth (2 up)	1	R. Straker and T. T. Tilling	0
O. S. Gordon and Maj. H. A. Boyd (2 and 1)	1	P. Stanley May and Sir Hedley Le Bas	0
V. Carroll and A. Jackson	0	A. Pollen and C. Le Paul (2 and 1)	1
Total	5	Total	1

SINGLES.

Hezlet (3 and 2)	1	Tipping	0
Martin (6 and 5)	1	E. Le Bas	0
Manley	0	Pearson	0
Cairnes (3 and 2)	1	Wood	0
West (1 up)	1	Rutherford	0
Smyth	0	Bruce (3 and 1)	1
Sparrow (3 and 1)	1	Straker	0
Wallis (2 and 1)	1	Tilling	0
Carroll	0	May (2 and 1)	1
Boyd	0	Pollen (4 and 3)	1
Gordon	0	Sir H. Le Bas (5 and 4)	1
Jackson	0	Paul	0
Total	6	Total	4
Aggregates: 11			5

THE MIXED FOURSOMES TOURNAMENT.

In the mixed foursomes yesterday, when the second and third rounds were decided at Worplesdon, under most unpleasant conditions, there were several surprises. Miss Joyce Wethered, champion of lady golfers, was defeated, in partnership with Lieutenant-Colonel Dalrymple-Hamilton. She succumbed to Arnold Read, the old Essex cricketer, and Mrs. Fraser. One could have excused Mrs. Fraser if she had played indifferently against the lady champion, but in point of fact she played extremely well. It was largely through her that her side accomplished the "hat trick" going out. She holed a chip shot to win the seventh in 2, and after Miss Wethered had failed miserably with an up-hill approach putt at the eighth, she holed a six yards' putt to win the ninth after that hole had seemed to be going against them. Read was very steady, and his partner seldom gave him a difficult shot to play. Four down at the turn, Miss Wethered and Hamilton could not recover. They secured 2's to win both the short holes coming home, but their opponents held them at the long holes, and eventually won by 2 and 1.

The big surprise of the day came with the defeat of the holders, Miss D. R. Fowler, the English native champion, and E. Noel Layton. They fell to a practically unknown pair in Miss Couper, a Scottish player, and Lieutenant-Colonel Horlick. The latter couple won two of the first four holes, and Miss Fowler and Layton never quite recovered from the shock of this onslaught. They got on terms, but they were shaken, and in the end were handsomely beaten by 4 and 3. Miss Gourlay and W. Murray, a very strong partnership, had to go to the last hole before disposing of Miss Pim and F. G. L. Fairlie, but they had an easier task in the third round against Mr. and Mrs. A. E. Robinson.

Mrs. Cautley and Douglas Grant, who are expected to represent the top half of the draw in the final, annihilated Mrs. King and H. C. Pratt, and thrust aside the challenge of Miss Helme and C. N. Ambrose in the third round. The strongest of the surviving couples are Grant and Mrs. Cautley, in the top half, and Murray and Miss Gourlay, in the lower half, and a final between these pairs would make a good match.

The most prominent lady survivor is Miss Cecil Leitch, who, with E. Esmond, was taken to the last green in the third round by Miss Joy Winn and F. Mead, the beaten finalists of last year.

DUBLIN UNITED SOCIETIES' ASSOCIATION.

RESIGNATION OF DR. PRICE.

The annual meeting of the Dublin United Societies' Association was held last evening at the "Motor News" offices, Sackville street, Sir James C. Percy, President, in the chair.

The following delegates attended:—Sir James C. Percy (Irish Press), W. J. Tarleton (Bank of Ireland), W. Williams (do.), W. H. Davis (Insurance), J. P. Rooney (Irish Press), C. F. Hornby (Railway and Steam Packet), J. Dunne (Land Commission), M. J. Moran (Drapers), C. Brindley (C.U.S.), W. J. Ashton (Jewellers), R. Kidney (Drapers), J. Fagan and E. Hynes (Grocers), E. F. Kilduff (National Bank), C. Murray (St. James's Gate), R. R. Plunkett (Corn Trade), F. O'Rorke (Knights of the Road), with Dr. G. Price, Hon. Secretary.

The report of the Hon. Secretary stated that last season 27 societies competed for the Cup. The Association was in a flourishing state. There was a balance on hands of close on £70. Dr. Price stated that, owing to ill-health, he was obliged to resign the hon. secretaryship.

Sir J. C. Percy, in putting the report and accounts, said they all regretted the resignation of Dr. Price, who had made a wonderful success of the Association, and they all hoped that he would return to his native land a new man. (Hear, hear.)

Mr. Moran seconded the motion, which was adopted.

Mr. W. J. Ashton proposed, and Mr. Plunkett seconded, that Mr. Claude Murray be elected hon. secretary, and the resolution was unanimously passed.

It was decided to hold the annual dinner on a date to be fixed by the hon. secretary.

A discussion took place regarding a change in the system of playing the competition for the Cup, and a Sub-Committee, consisting of Messrs. J. H. McLoughlin, E. F. Kilduff, P. J. Lawrence, Claude Murray, George Price, J. P. Rooney, R. R. Plunkett and C. F. Hornsby were appointed to go into the matter and report.

On the motion of Mr. Rooney, seconded by Mr. Moran, it was decided to allocate £25 out of the funds for the purpose of purchasing a suitable presentation to Dr. Price to mark the members' appreciation of his services to the Association.

KILLINEY.—Ladies—Messrs. West's prize—Won by Miss Marshall, all square; second, Mrs. Hickey, 3 down. October Medal—First, Mrs. Riddick, 82 nett; second, Mrs. Gallagher, 83 nett. Friday, 23rd—Mr. Ashlin's prize. First four to qualify. Draws at 11 a.m. and 2 p.m. for those who have not arranged opponents.

CLONGOWES UNION G.S.—Silver cup, presented by H. J. Campbell, President, and silver-back brushes, in case, presented by T. Condren Flinn, Vice-President, were played for at Delgany recently, 18 holes strokes:—J. J. Robinson (11), 69; Dr. L. Farrell (17), 73; P. J. Verdon (16), 74; J. Gaynor (9), 75; E. M'Grath (12), 75.

ELM PARK.—Saturday, 24th October—Stroke competition (club) for challenge cup presented by Mr. L. M'Mullan. Saturday, 31st October—Semi-open men's foursomes stroke competition. A dance will be held at Elm Park on the evening of 31st October.

KILLINEY.—The competition for the Monthly Medal was played on Saturday, 18 holes, strokes. The following were the best cards returned:—Class I.—H. G. Moore, 79, 4, 75. Class II.—V. Baker, 91, 17, 74. Saturday, 24th inst.—Final, medal. The following have qualified—Class I.—F. H. Dyer, R. L. Exshaw, J. F. Conan, B. A. Morrison, R. F. Thunder, R. A. Wright, H. G. Moore, W. H. Burke. Class II.—J. T. Huggard, W. A. Riggs, P. Cheetham, L. J. Morrissey, R. M. Mangan, J. E. Twamley, V. Connolly, J. Carey, Captain G. H. Studdert, F. F. Reddy, V. Baker, L. Bracken, and J. E. O'Kelly. Killiney Goat competition won by H. G. Moore.

BILLIARDS.

NEWMAN v. DAVIS.

Newman must score at a much faster rate than he did during yesterday afternoon's session of his 18,000 match with Davis at Thurston's Hall, London, to succeed in his task of conceding the Chesterfield professional 4,000 points. Again Davis actually outpointed the champion, scoring 584 points to Newman's 535 in the early session yesterday. Newman's only breaks of note were 102 and 119. Davis had 126, 185 and 190. Interval scores:—Davis (in play), 5,750; Newman, 1,388.

The balls ran badly for Newman in the evening, and he was outpointed to a remarkable extent. He scored only 216 points, while Davis totalled 583. Newman's three highest breaks aggregated only 124 points. They were 30, 34 and 36, while Davis had 102, 101, 77, 144 and 43 unfinished. Closing scores:—Davis (rec. 4,000), in play, 6,333; Newman, 1,604.

AMERICAN BOXING LAWS.

STATE COMMISSIONER'S NEW RULING.

NEW YORK, October 20.

The State Athletic Commissioner, Mr. Muldoon, has issued instructions to boxing referees to the effect that in future when any boxer falls out of the ring and is assisted back he shall lose the decision.

Referees also must enforce the rule that when a boxer is knocked down his opponent must retire to a neutral corner before the timekeeper or referee begins to count.

COURSING.

ROSCOMMON MEETING—TO-DAY.

Judge—Mr. P. J. Murphy. Slipper—J. J. Monahan.

MOATE PARK STAKES—For 16 puppies. Winner, £25 and silver cup; second, £9; two dogs, £3 each.

Mr. Curley's Fingal Hero agst. Mr. M. O'Beirne's Bath Duth.

Mr. O'Gara's Springhill Light agst. Mr. Sawtell's Melksham Ralyboy.

Mr. Sawtell's Melksham Brave Boy agst. Mr. Monahan's nomination.

Miss E. Kelly's Card Player agst. Mr. M. J. Walsh's County Girl.

Mr. Cawley's Purple Torch agst. Mr. Toher's Cakira.

Messrs. Burke and Ryan's Brackloon agst. Mr. Gallagher's Glad Speed.

Mr. Cusack's Crops Again agst. Mr. Mulligan's Fifa.

Mr. Fitzgerald's Tirchouse Talk agst. Mr. Quinlan's Roaske Chief.

GARRY CUP STAKES—For 10 all-ages. Winner, £20 and cup; second, £7; third, £3.

Mr. Burke's Geodrey P. agst. Mr. Dunne's Bugganu.

Mr. O'Beirne's Rascal agst. Mr. P. Flynn's Double K.

Messrs. Burke and Ryan's Grappling Iron agst. Mr. English's Exiled Count.

Mr. Hession's Dorsie agst. Mr. Egan's Guiding Hand.

Mr. Doyle's Borucutta agst. Mr. Moran's Brown Rogue.

FINLAY STAKES—For 16 all-ages. Winner, £20; second, £8; two dogs, £3 each.

Mr. O'Sullivan's Happy Warrior agst. Mr. Healy's Branchfield.

Mr. Gorman's Go Clinker agst. Mr. Taylor's Town Toll.

Mr. Cotter's Oscar's Chum agst. Mr. Finerty's Kerril's Pride.

Mr. Cooke's Coppal Bawn agst. Mr. M'Grath's Lordly Shannon.

Mr. Gallagher's Donegal Glorious agst. Mr. Taylor's Town Steed.

Mr. Morgan's Saving Light agst. Mr. Lavelle's Clonroad Flier.

Mr. Kelly's Legua Rebel agst. Mr. Naughten's Glen Manor.

Mr. Hennigan's Blazing Blarney agst. Messrs. Ryan and Burke's Clunagh.

HOCKEY.

LEINSTER LADIES' UNION.

Last Saturday was a day of big scores, Old College heading the list with what must be nearly a record in ladies' hockey, 18 goals to 1, against Dublin University. Trinity were very badly handicapped, fielding six substitutes. But they suffered most through the absence of their goal-keeper, as no three "fulls" are able to make up the deficiency.

At the start the match looked like being very keen and closely contested, but soon the Trinity team tired, and although they really did their best, they were unequal to the pace set by Old College. Mrs. Pratt was allowed too much liberty and practically raced through each time she scored, which was no less than eleven times. Of course she was always well "fed" by her inside forwards, Misses Hogg and Nowlan, who themselves accounted for the remaining goals. Miss Hogg is a distinct success at inside right. The College halves and backs got little to do and the only time Miss Gregg was troubled was in the first five minutes, when Miss D. Gillespie sent in a strong shot. Considering the heavy odds against them, Misses Gentleman and Johnston (Trinity backs) played a very plucky game, Miss Gentleman, in particular, showing steadiness and judgment in tackling.

At Terenure, Antiquity ran up a score of 14 goals to nil against University College. National only fielded eight players, and of these only four had played on last season's team. Miss Moynihan, who is a new arrival, showed some promise in goal, and if she got any kind of backing up would be a great acquisition to the team. Miss Starkie, at centre forward, was trying to fill two places, and, indeed, several of the side were in the same predicament. Antiquity forwards had matters all their own way, and the backs got nothing at all to do. Misses Bermingham (5), Nolan (4), Harlow (3), Middleton (1) and Alley (1), accounted for the scoring.

Optimists had an easy victory over Victoria, at Temple Hill, by 8 goals to 1. Optimists were on top all the time, the forwards playing a dashing game. Miss Clery was at the top of her scoring form, and, in addition, was left completely unmarked, two players having evidently been told off to look after Mrs. Gossett, who made a very successful re-appearance. The half line was very strong, and they backed up the forwards splendidly. Individually, Miss N. Mooney (centre) was the pick of the line. Miss Wilson was the better back, and Miss Goodbody, in goal, made no mistakes. The Victoria forwards were weak and did not combine at all. At centre-half, Miss Darling made the mistake of leaving Miss Clery unmarked, and this left Miss Maxwell (goal) in an anything but an enviable position. The fulls, Misses Lombard and Hobbard, were good, considering all the work they got.

Trefoil made their first appearance in Senior Hockey, at Donore avenue, when Monkstown defeated them 6-1. Miss Daly started the season well by scoring five goals. Miss Dilworth being responsible for the sixth. Miss Caulfield scored for Trefoil.

Alexandra College easily accounted for Old College "B," at Milltown, by 4-0. Their victory was due to the fine play of the forwards. The Old College "B" team were very disappointing and lost several good chances of scoring.

ANNUAL GENERAL MEETING I.H.U.

The annual general meeting will be held in Jury's Hotel, Dame street, at 7.15 o'clock this evening.

TO-DAY'S FIXTURES.

Railway Union (A) v. Monkstown (A). Park avenue, 3.45 p.m.

Avoca School (A) v. Three Rock Rovers (A). Carysfort avenue, 4 p.m.

ANTIQUITY.—There will be a match against C.D.I. to-day at 3.45 at Sandymount avenue. Members not playing in the match will turn out for a practice afterwards.

Railway Union (A).—W. Leopold; T. Gilleran, H. Owen; J. Peatt, W. Chiddick, T. Spearman; F. Juds, C. Sully, W. Rudd, V. Sully, J. Corscadden.

Monkstown.—A. M'Nally; W. J. Kingston, F. Bolger; C. Waddell, H. Kenny, H. L. Morrison; A. Craig, E. Gray, H. Legge, V. Kenny, A. G. Coates.

Three Rock Rovers (A).—R. Corbett; G. F. Storey, C. Jolley; C. K. Mill, S. Mallins; P. Lambkin; C. Prescott, A. Huet, A. H. Davidson, S. H. Maher, C. Buttanshaw.

Avoca School.—H. C. Lea; D. J. Coulson, L. C. Wilson; D. M. Phillips, L. S. Phillips (capt.), H. B. Darling; S. A. Johnston, J. A. MacDonogh, R. F. Browne, E. H. Eyre, A. S. Mouritz.

HUNTING.

BRAY HARRIERS.—October—Wednesday, 28th, Bray; Saturday, 31st, Woodstock Gate. November—Wednesday, 4th, Powerscourt Arms (Ballinastow); Saturday, 7th, Cabinteely; Wednesday, 11th, Newtownmountkennedy; Saturday, 14th, Shankill; Wednesday, 18th, Caiary; Saturday, 21st, Greystones; Wednesday, 25th, Delgany; Saturday, 28th, Bray. At 1.30 p.m.

RUGBY

ASSOCIATION OF REFEREES (L.B.I.R.F.U.).

The annual general meeting of the above Association was held in the Shelbourne Hotel on Friday last. There was a very large attendance, all the clubs in Leinster—senior, junior and schools—being represented. Mr. J. J. Rowland, President of the Association, occupied the chair, and next to him sat Mr. E. Solomons, President of the Leinster Branch.

After the general business of the meeting had been transacted the following new officers were elected:—President, Dr. R. de C. Wheeler; Vice-President, Mr. J. H. Miles; Hon. Treasurer, Mr. T. Bell, 8 Westmoreland street; Hon. Secretary, Mr. S. P. Mercier, 2 Cope street; Hon. Assistant Secretary, Mr. W. H. Acton, 33 Brighton road, Rathgar.

DUBLIN UNIVERSITY.—There will be training for 1st, 2nd and 3rd XV.'s in the College Park to-day, at 4 o'clock. All members are requested to turn out.

MORGAN'S SCHOOL v. ST. STEPHEN'S GREEN SCHOOL.—Played at Castleknock, and resulted in a win for Morgan's School by 7 goals and 5 tries (50 points) to nil.

MORGAN'S SCHOOL (under 14) v. BELVEDERE COLLEGE (under 14).—Played at Castleknock, and resulted in a win for Morgan's by 5 goals 9 tries (52 points) to nil.

PALMERSTON.—There will be a general practice to-day at Clonskeagh, at 5 o'clock. All members are requested to attend.

TO-DAY'S FIXTURES.

University College III. v. Lansdowne III. Terenure.

Castleknock College v. Belvedere College. Castleknock, 3 p.m.

Clontarf II. v. Veterinary College. Castle avenue, 4.15 p.m.

CLONTARF II.—E. C. Boylan; J. McDowell, J. S. Miller, R. Palmer, A. D. Browne; N. S. Allen, G. S. Nowlan; R. Corcoran, R. E. Ronaldson, K. McFerran, H. Haughton, E. Roche, T. Cannon, D. Ryan, W. Anderson.

MOTOR CYCLING.

ENNISCORTHY TRIAL AWARDS.

At a meeting of the Committee of the Leinster Motor Cycle and Light Car Club, held last evening, the following awards were made in connection with the reliability trial to Enniscorthy on Saturday last:—

First Class Awards (100 per cent. marks)—F. Holmes (3½ h.p. Triumph), J. J. Beggan (2¾ h.p. Cotton), H. McCrae (3½ h.p. Montgomery and sidecar), G. Briggs (3½ h.p. Montgomery), J. Irvine (2¾ h.p. Royal Enfield), R. D. Gibson (2¾ h.p. Raleigh), H. Adair (2¾ h.p. Rex-Acme).

Second Class Awards—P. McGonagle (2¾ h.p. O.K.), A. Robinson (2¾ h.p. New Imperial), C. H. Farmer (2¾ h.p. Rudge).

ASSOCIATION.

ANOTHER CHANGE IN IRISH TEAM.

It was announced at Belfast yesterday that Sam Irving, of Dundee, who was to have captained the Irish team against England at Belfast on Saturday, will be unable to travel, as his club cannot release him. The vacancy will be filled by Sloan (Cardiff City).

THE JOCKEY CLUB'S RATES.

The Assessment Committee of the Newmarket Board of Guardians held a special meeting to consider again the Jockey Club's claim for a reduction of the assessment of their Burwell property, which includes the Rowley Mile ground stand. Mr. Joseph Taylor, solicitor to the Jockey Club, attended and offered to hand a cheque for £1,538 to the overseer if the Assessment Committee would give a decision "Yes" or "No" to the Jockey Club's application for a reduction of the assessment. The meeting lasted for four hours, and adjourned without giving a decision. The overseer's summons against the Jockey Club will, therefore, be heard by the magistrate on Tuesday next.

PRODUCE AND FOOD MARKETS.

CATTLE.

SALFORD.—The outbreak of foot-and-mouth disease at High Lane, Disley, Cheshire, is responsible for the total disorganisation of business at this market. Approximately 4,000 sheep and lambs and 1,000 beasts were penned, but still larger numbers were held up at railway sidings awaiting the decision of the authorities as to further movement. The effect of the Board of Agriculture's stand still order has been to stop the movement of cattle over a wide area, including parts of Cheshire, Lancashire, Staffordshire, Derbyshire and Yorkshire. Owing to the short notice, a large number of buyers put in an appearance. Some butchers obtained the necessary licences from the district to which animals were consigned, and were able to transact business at much below normal prices. Taking into consideration overhead charges, some Irish cattle were reported to have changed hands at a loss of fully 50/- per head. Dairy cattle in good supply, but in this department, naturally, there was nothing doing.

CAMBRIDGE.—Beasts, 429; beef, best 13/-, 2nd to 12/-. Sheep, 398; mutton, shearlings 10/8, tegs to 12/-. Pigs, 816; pork 15/-. Calves, 140. Fat cattle larger supplies; business slower. Store beasts a large show, and trade unchanged. Fat sheep average supply; demand brisk. Fat pigs large supplies, and a better all round trade; store pigs very dear.

LEEDS.—Large supply of cattle and sheep; steady trade. On offer 563 cattle at 8d. to 11d.; sheep 2,213 at 1/- to 1/3½; ewes 9d. to 11d.; tups 7d. to 8d.; lambs 1/3 to 1/3½. No pigs.

BIRMINGHAM.—There was a small to less than moderate supply of pigs, arrivals being a recent average. Trade fairly active, and values well maintained, with small pigs levelled up in price. Sizeable bacons 19/6, cutters do., and soks 16/- to 16/6 per score dead weight.

GRAIN.

DUBLIN CORN EXCHANGE.—Market still thinly attended, and there is little in way of business to specially feature. Irish wheat 30/- to 32/- and 35/- per barrel; barley still disappointingly bid for, say, 18/6 to 19/6 for best malting parcels; white oats nominally 14/- to 15/- in some cases 15/6 spoken of; black oats 11/6 to 12/- and 12/6 per barrel.

FLOATING GRAIN CARGOES.—BALTIC WHEAT cargo market opened firm on reports of frost in Argentina, but later reports of rains in Australia imparted a quieter tone. The Queensbury 6,107 tons Barusso 62½lbs. and 492 tons Baril 62½lbs. 23rd September bill of lading sold 50/3. No. 1 Northern Manitoba afloat sellers 51/6, November-December 51/-, No. 2 do. 50/-, Australian December-January 51/6, white Pacific afloat 51/9, Rosafe 63½lbs. January-February 49/9, Baril 62½lbs. afloat 50/9. Parcels firmer. No. 1 Northern Manitoba October-November sold 49/3 to 49/10½, November 49/10½, November-December 49/9. No. 2 mixed Durum October quoted 47/-. Rosafe 62½lbs. October-November 51/-, 63½lbs. January-February 50/6; German on sample November 47/-. Polish do. 47/6 per 480lbs. The Carlton, part cargo 4,000 tons soft white Pacific afloat sold at about 51/6, the Doris 4,850 tons Rosafe 62½lbs. 24th October guaranteed bill of lading sold 52/3, steamer 5,000 tons do. January-February 50/6, and 30,000 qrs. No. 2 and No. 3 Northern Manitoba December at 49/9 and 48/- respectively. MAIZE cargoes firmer, and sellers more reserved, due to higher Argentine options, also dearer freights. Plate steamers afloat sellers 35/3, October-November, also November-December 35/6, No. 2 white flat African October 32/6, Bess-Arabian November-December 35/3. Parcels dearer on covering orders. Plate September-October sold 35/- to 35/3, October-November and November-December sold 34/6 to 34/9 per 480lbs. BARLEY steady. Cargoes of South Russian arrived, also afloat, sellers 27/-. Parcels of do. afloat 27/-. American malting 48lbs. October 28/6, No. 3 Canadian Western October 30/3 per 400lbs. OATS inactive. Plate afloat sellers 22/6, October-November 22/-, January-February 21/3, No. 2 Canadian Western October 26/3, No. 3 do. 24/3, No. 2 white clipped American 38lbs. 22/3 per 320lbs.

LIVERPOOL.—WHEAT—Spot irregular. MAIZE—Spot parcels River Plate firm and dearer, 7/6 to 7/7 per cental. FLOUR quiet. Graded wheat futures opened ½d. dearer to ½d. lower, then improved to ½d. to ¾d. over last night; fluctuated moderately, but closed steady, ½d. to ¾d. over last night. Sales—150 loads. Latest trading—Oct. 10/6½, Dec. 10/1½, March 10/0½. Maize options nominal.

PROVISIONS.

LIVERPOOL.—Irish and Danish BACON again rules quiet at late rates, though rather more inquiry is reported from some quarters. Canadian Wiltshires move but moderately though prices are unchanged. The market for American selections of bacon here remains quiet, but with stocks not very plentiful holders make no change in their asking prices for any description. HAMS remain quiet but steady at unchanged prices. Shoulders continue scarce and nominal for squares and New Yorks, but picnics quiet and easier for light weights at 79/- to 81/- and heavy 77/- to 80/- per cwt. LARD on the spot 1/- to 1/6 per cwt. lower; prime steam now 81/6 to 82/- and American refined 83/- to 84/- per cwt. in sympathy with Chicago, and few sales reported. CHEESE steady at the recent advance. BUTTER quiet, and Irish creamery easier at 208/- to 214/- per cwt. EGGS steady at 21/- to 25/6 per 120 for Irish hen, with duck nominal.

LIVERPOOL REFINED LARD "FUTURES."—Following the sharp decline in Chicago, prices here gave way considerably, and after moderate fluctuating showed 3d. to 1/6 per cwt. loss at the end of early session, near months being most affected. Oct. sold 81/9, Nov. 81/-, 80/6 and 81/-, Dec. 76/3 to 76/6, Jan. 74/6, May 72/- per cwt. Afternoon cables were irregular, and after slight fluctuations prices finished at the opening decline of 9d. to 1/6 per cwt. Oct. sold 81/6 to 81/9, Nov. 80/9 to 81/-, Dec. 76/3, Jan. 74/3, May 72/- per cwt. Weekly settlement prices—Oct. 81/6, Nov. 81/, Dec. 76/6, Jan. 74/6, May 72/- per cwt.

MANCHESTER.—BUTTER—Shipments of Danish and Swedish for week ending October 17th again showed little change, totalling about 20,283 casks. Market ruled quiet, and it could not be said that merchants were unduly optimistic as to future. Prices generally showed easier tendency. Small supplies Irish creameries again reported. Choicest Danish 228/- to 230/-, special dairies extra; choicest Swedish and Finnish 216/- to 218/-; choicest Irish creameries nominally 212/- to 214/-, choicest Canadian 216/- to 218/-, and Australian and New Zealand nominal. BACON—Shipments of Danish and Swedish totalled 12,084 bales, an increase of 332 bales. Irish still rather irregular, but for all cured cuts a better undercurrent noticeable at lower prices now ruling. Canadian steady, and American quiet. Irish quoted 128/- to 132/-, North of Ireland rolls 160/- to 165/- according to weight and cure; Danish 127/- to 134/-, and Swedish, Dutch and Canadian nominal. LARD generally lower; English refined 87/-, boxes, wholesale, and American around 84/- according to brand. CHEESE—Little change in general position of Cheshire, but Lancashire firmer, with possibility of advanced prices. Canadian dearer, 118/- to 120/-. EGGS—Shipments of Danish and Swedish 4,372 cases, decrease 147. Quietly steady demand, fresh grades favouring sellers. Irish extra selected 25/- to 26/6, selected 24/- to 25/-, duck 23/-; Danish 18lbs. 26/- to 27/-, 17lbs. 25/-, 15lbs. 24/6 to 25/6; Polish 13/6, Russian 14/- to 17/6. Australian 22/6; Irish stores 17/6, and English chilled 20/-.

DUBLIN FRUIT AND VEGETABLE.—Imported fruit plentiful, and wretchedly poor trade, notwithstanding Hallow Eve prospective wants. Most stuff offering on stock list prices, which are much as previously quoted. Maple lemons now at 50/- per case. Irish grapes 1/- to 1/6 per lb. Irish apples, ordinary 2/- to 2/6 to 3/- per tray, 5/- and 6/- per half bushel, and 17/- to 28/- and 30/- per barrel; selected Bramleys 32/- to 34/-. Very slow and uneven sale for vegetables. Tomatoes 5d. to 7d. and 8d. per lb., vegetable marrows 2/- to 4/- and 5/- per dozen, celery 2/6 to 4/- and 5/6, and special 6/- to 7/6 per bundle; carrots 1/6 to 1/9 and 2/6 per dozen bundles, parsnips 1/- to 1/9 ditto, and bags 2/6 to 4/- and 5/- per bag; carrots 8/- and 9/- per bag; Swede turnips, with dairymen having active, at 2/2 to 2/8 and 3/- per cwt.; cauliflowers 1/6 to 2/6, 2/10 and 3/3 per dozen. York cabbage 20/- to 30/-, and extra 46/- per load, and 2/9 per bag; sprouts 3/9 to 4/6 and 5/- per float, white turnips 2d. to 4d. and 6d. per bundle.

DUBLIN POTATO.—No change in position of trade for potatoes; very slow enquiry; supplies curtailed by poor weather for digging. Town prices 4/6 to 5/- per cwt.; some tubers coming over-sized, too, with traces of taint or disease.

DUBLIN POULTRY.—Supplies of poultry are pretty good, but the close, damp weather is greatly against trade and tends to put a drag on business, and prices are a little irregular. The weather is particularly against rabbits. Hares and pheasants are wanted, and choice chickens make fair prices notwithstanding the climatic conditions. Choice heavy chickens 1/- to 1/2 lb. dead; small sizes still from about 1/4 to 3/- apiece; prime heavy hens 3/6 to 3/-, others 1/- to 2/-; prime fat ducks 2/6 to 3/-, others 1/6 to 2/-; old ducks 9d. to 1/- each; live turkeys 1/- to 1/2 lb, dead 1/- to 1/4 according to quality; prime fat geese 8d. to 10d. per lb., stubble and store sorts 3/6 to 5/- each; cock pheasants 4/- to 4/6 each, hens 3/- to 3/6 each; hares 2/6 to 3/-; young grouse 2/- to 2/6, old 1/6; young partridge 1/6 to 2/- each, old 1/6; grey plover 8d.; widgeon and teal 6d. to 8d. each.

DUBLIN BUTTER AND EGG.—The market here in both branches is absolutely devoid of energy. Not for a very long time has the consumptive demand for butter in Dublin been so slow and at such a low ebb. Prices in the circumstances are on an easy basis. As reflected from the other side of the water, there seems to be a slackness in the general position of trade for butter, and, contrary to anticipations, no firming up tendency is manifest for New Zealand butter. Across Channel Irish creams seem to have gone down to a negligible level. Locally creams are more than enough to cover trade practicable, and choice qualities quoted 1/11½ to 1/11½ per lb., with 28lb. pyramids and special dairies at 1/11½ per lb.; fairly good creams are obtainable at 1/10½ to 1/11, and other descriptions proportionately less money according to merit. Much more secondary stuff now featuring than was the case recently. Factories in fair request; mediums 1/6 to 1/7, prime 1/8 to 1/9 per lb; average farmers' butter 1/3 to 1/6 lb., and if superfine cools and separators available more money would be obtained for same. Eggs in light supply, but in the present slow condition of trade are more than enough for requirements. One feature that is worth noticing is that licensed country dealers are sending eggs forward in more satisfactory condition recently. For best run of case hen eggs prices are from 22/- to 23/6, perhaps more from reliable senders. Heavily picked fresh qualities rate from 24/6 to 25/-, mediums 19/3 to 20/6, country smalls, etc., from 16/6 upwards. Duck eggs now featuring in small seasonable quantity, and average from 20/- to 22/6 per 120; specially picked retail lots something more.

CORK BUTTER.—The market presented a steadier tone. Creameries 216/- to 219/- per cwt., choicest salted 215/- upwards, farmers' fresh packages 166/- to 168/-.

DUBLIN FISH.—Moderate fish supply from local and country sources. Two steamers brought in 104 boxes of mixed takes; also on market 14 chests of lobsters, 100 boxes of herrings, and 6 of mackerel. Fair all-round sale. Lobsters, best 12/6 to 15/- and 17/6 per 13, others 2/6 to 7/6 and 10/- per lot; turbot 1/- to 10/- and 12/6, brill 6d. to 4/- each, best soles 40/- to 50/- and 55/- per 9 pairs, mediums 20/- to 25/- and 30/-, slips 5/- to 12/6 per lot; plaice on boards 4/- to 6/- and 8/- per lots of 4, 6 and 8; half boxes of plaice 60/- to 90/-, dabs, etc., 20/- up; white soles 30/- to 55/-, codfish 25/- to 72/6, hake 20/- to 75/-, haddock 30/- to 50/-, pollock 20/- to 30/-, ling 15/- to 25/-, conger eels 15/- to 30/-, ray 15/- to 25/-, whiting, selected 30/- to 50/-, inferior 15/- up; herrings 15/- to 22/6 and 24/-, mackerel around 30/- to 33/-.

GRIMSBY FISH.—Moderate supply; demand fair. Plaice 16/-, lemon soles 16/-, halibut 14/- to 18/-, cod 4/- to 7/-, skate 8/- to 9/-, small haddocks 1/9 kit 4/-, gibbed 6/-, dabs 6/- to 8/-, codlings 4/- to 5/6 per stone, soles 2/8, turbot and brill 1/3 per lb.

MANCHESTER DEAD MEAT.—Home killed beef, best, 9½d., seconds 8½d. to 9d.; mutton best hoggs, 11d. to 1/-, best lambs 1/1, Irish 1/-, ewes 8d. to 10d., pork 1/1, calves 8d. to 10d., chilled beef, Plate, hindquarters 7½d. to 7½d., forequarters 5d. to 5½d., mutton, wethers, 6½d. to 7½d., ewes 6d. to 6½d., lambs 9½d. to 1/0½d.

LONDON POTATO.—Arrivals heavy; trade quiet; demand confined to best qualities. Lincoln, King Edwards, best, 6/- to 7/6, British Queens 5/- to 5/6, Majestic 5/- to 5/6, Red Kings 6/- to 7/-, Blackland King Edwards 5/- to 6/-, do. Whites 4/- to 5/-, all per cwt.

PRODUCE.

LONDON.—TEA—The small supply of 16,000 packages of Ceylon were brought forward at public sales and met a brisk demand at full to dearer prices. Quality is maintained at a high standard. Pekoe sold 1/1½ to 2/4, broken ditto 1/2 to 2/6, orange Pekoe 1/7½ to 2/5, broken ditto 1/7½ to 2/2 per lb. in bond. COFFEE—Spot market steady for the finer qualities, but demand generally quiet. Futures—December quoted 94/3, March 90/9, May 88/4½ per cwt. COCOA—Spot market unaltered. Accra steady for shipment, and F/F grade November-January, also December-February, sold 41/- per cwt., f.o.b. terms. SUGAR—Market for refined goods still rather unsettled, with moderate inquiries for British makes at the recent decline. Forward positions of foreign move off slowly. Cuban receipts for past week amounted to 34,941 tons, against 11,959 tons at same time last year, and stock 536,507 tons against 167,297 tons. White terminal irregular, with sales on a fair scale. December sold 12/8¼, 12/10¼, and 12/9¼, March 13/5¼ to 13/4½, May 13/9, 13/8¼, and 13/7½, August 14/2¼ to 14/0¾ per cwt. RICE dull, with sellers of Rangoon two stars spot London at 15/9, forward 15/4½ c.i.f. Beans and peas unaltered. FRUIT (DRIED)—At public sales of Valencia raisins a good demand prevailed, and good to fine qualities ruled 5/- per cwt. dearer, while common realised full rates. Common to medium sold 48/- to 60/-, good to fine 62/- to 85/-, choice 88/- to 99/-. Muscatels in fair support at late rates. SPICE—Pepper irregular and easier; black Lampong October-December sold 10½d., white Muntok ditto 1/2. Zanzibar cloves October-December sellers 10½d. per lb. TAPIOCA, also sago flour, quiet, unaltered. JUTE firmer on buying orders from Calcutta, and firsts to Continent October-November sold £35 to £35 12/6 per ton. MANILA HEMP dull and featureless. COPRA quietly steady; F.M.S. Straits to Rotterdam October-December sold £29 16/3, Dutch East Indies ditto £29 10/-. PALM KERNELS to Liverpool November-January sellers £20 18/9 per ton.

RUBBER irregular and steady on balance, with a fair business in force. Plantation standard sheet spot sold 4/1, October 4/0½ to 4/0½, November 3/11½, 4/1½, and 4/-, December 3/10½, 3/10, and 3/11, January-March 3/5, 3/6½, and 3/6½, April-June 3/2½ to 3/3, January-December 3/1, ditto 1927 2/3½; fine hard Para spot quoted 3/5, soft fine ditto 3/2, Caucho ball 2/3. To New York ribbed smoked sheet January-June, 1926, sold 3/3½, January-December 3/0½, c.i.f. OILS—Linseed steady; spot quoted 39/6, forward to April 38/3, May-August 37/7½. Rape easier; crude spot quoted 47/-, refined 50/-. Cotton steady; crude Egyptian spot 40/6, Bombay 38/6, common edible 46/6. Cocoanut quiet; Ceylon spot pipes 47/6, shipment 45/6. Turpentine easier; American spot 77/-, November-December 77/3, January-April 79/9 per cwt. Rosin and petroleum unaltered. OILSEEDS—Linseed opened firmer on adverse Argentine weather reports, but a quiet tone set in later. Calcutta to London September-October, also October-November quoted £20 15/-. Plate to Hull ditto £18 10/-, January-February £17 17/6 paid. Rapeseed steady; Toria to Continent October-November sellers £20 5/-, real bold Ferozepore ditto £20 2/6, brown Cawnpore £19 17/6. Cottonseed quiet; Egyptian black to Hull November-December £10 12/6, white ditto £10 2/6, Bombay October-November £8, December-January £8 per ton. Castorseed firm; Bombay October-November £20 per ton.

LIVERPOOL.—TALLOW continues quiet. A little trading effected in South American Saladero. Digester beets Oct. shipment to an outport, at 44/6 per cwt. c.i.f.

LIVERPOOL AGRICULTURAL PRODUCE.—A fair supply of farm produce met with a good demand at market. Potatoes—King Edwards 5/9 to 6/6, Up-to-Dates 3/6 to 4/-, Kerr's Pink 3/- to 3/3, and Great Scott 3/3 to 3/6 per cwt. Carrots 6/- to 7/- and turnips 3/- per cwt. Parsley, leeks and mint 1/- per dozen bunches. Round Lettuce 2/- per dozen. Cucumbers 4/-, Cauliflowers 2/6 to 5/-, cabbages 1/6 to 1/9, and Savoys 2/3 to 3/- per dozen. Celery 3/- per dozen heads. Hay 4/7 and oat straw 2/10 to 3/- per cwt.

CLYDE CRUSHED SUGAR.—Quiet market, and only a small business at rather easier prices.

MISCELLANEOUS.

LIVERPOOL COTTON.—American futures opened higher on trade calling. Afterwards values continued steady. In the afternoon market eased on New York cables. Market closed barely steady. Spot sales, 8,000 bales (sales for export included in above, 500 bales). American futures—Tendency barely steady. October 11.26d., November 11.10d., December 11.15d., January 11.16d., February 11.17d., March 11.23d., April 11.24d., May 11.30d., June 11.25d., July 11.26d., August 11.20d., September 11.15d., October 11.10d. Egyptian futures—Tendency barely steady.

MANCHESTER TRADE.—Cloth sellers experience lull in effective demand, and, apart from India and several minor outlets, progress disappointing. Calcutta and Bombay absorb some fair lines in grey shirtings and light fabrics, makers of which are now well under contract. Without showing any specially new feature of interest, slightly more activity seems to prevail in some descriptions of yarns.

DUBLIN HAY AND STRAW.—Notwithstanding Monday's and yesterday's heavy rain, there was a fair gathering of hay came on market. Trade, however, proved of a most dragging and irregular nature for bulk of stuff, particularly damp loads from Counties Kildare and Meath districts. Only choice strong horse hay could be readily disposed, and shed-loaded discriptions alone touched extreme figures. Prime first crop hay 5/- to 5/6 and 5/8, and extra nice sorts 6/-; second and third crop 4/3 to 4/9 and 5/-, best old meadow 3/9 to 4/- and 4/3, medium 3/3 to 3/6, inferior 2/6 to 3/-. Straw market of limited dimensions, and sold up quickly; oaten 3/- to 3/3, wheaten 3/8 to 4/3 per cwt.

LONDON HAY AND STRAW.—Moderate supplies; steady demand. Best meadow hay £5 5/- to £5 10/-, medium £4 5/- to £4 10/-, inferior £3 5/- to £3 10/-, best clover £5 10/- to £6, best mixtures Sainfoin £5 5/- to £5 10/-, best trussed wheat straw 80/- to 95/-, barley oat do., 85/- to 95/-, all per ton delivered.

LONDON METALS MARKET.

TIN DEARER.

TIN—The market again displayed firmer features, though movements were attended by some irregularity, holders being reserved in view of fairly liberal buying orders. On balance cash marked a rise of 10/- and forward 5/- per ton compared with the final rates of Monday. Standard cash quoted £280 5/- to £280 10/-, three months £280 10/- to £280 15/-; settlement price £280 5/-. 900 tons changed hands, including cash at £281 to £280 5/-, three months £282 to £280 12/6, and finally registered at £280 15/-. English ingots quoted £280 5/- to £280 10/-. COPPER slightly weaker, while irregular, especially with regard to forward positions, liberal offerings being well absorbed. Cash on balance declined 2/6 and forward 5/- per ton. Standard cash quoted £61 17/6 to £62, three months £62 15/- to £62 17/6; settlement price £62. 2,200 tons changed hands; cash at £61 18/9, three months £62 17/6 to £62 18/9 to £62 16/3, and finally at £62 17/6. Electros quoted £67 10/- to £67 15/-, B.S. £64 to £65 5/-, B.S. £92. Wire bars £67 15/-. LEAD slightly irregular, but firmer on balance, with business on a fairly liberal scale. 500 tons sold good soft foreign pig October at £38 10/-, £38 7/6, and £38 12/6, November £37 12/6 to £37 15/-, December £37 5/-, January £36 7/6 to £36 15/-; settlement price £38 12/6. English quoted £40. SPELTER active, and tendency firmer. 1,000 tons sold October at £40 5/-, £40 2/6, and £40 3/9, November £39 8/9, December £39 2/6, January £38 to £38 18/9; settlement price £40 5/- per ton. TINPLATES, also QUICKSILVER, unaltered.

GLASGOW IRON AND STEEL.—Steel ship plate-makers complain of paucity of work. Mills running irregularly. Outlook has other classes of steel more promising, some moderate sized contracts having been recently placed from overseas. Reported tenders under consideration by London, Midland and Scottish Railway for three 21-knot cross-Channel steamers. It is understood they are for Belfast service.

AUSTRALIAN WOOL SALES.

At the wool sales held at Melbourne yesterday 7,500 bales were offered, of which 95 per cent. were sold. Competition from all sections was remarkably keen, that from Bradford showing a marked improvement. Prices were on a par with the highest of the series.

BRISBANE, Tuesday.

Fourteen thousand bales were offered at to-day's wool sales and all were sold. France and Germany secured most of the offerings, while Bradford and Japan gave useful support. As compared with the last series, prices were 5 to 10 per cent. higher.

ACTIVE SELLING IN PERTH.

PERTH, Tuesday.

The offerings at to-day's wool sales comprised 16,000 bales. Nearly all were sold. There was active competition, in which Bradford buyers took part. Prices generally were 5 per cent. higher.

DUBLIN WORKING BOYS' HOME AND HARDING TECHNICAL SCHOOL.

The monthly meeting of the Governors of the Dublin Working Boys' Home was held on Tuesday, 20th inst., at the Home, Lord Edward street, Ernest G. Swifte, K.C., in the chair. There were also present:—The Rev. W. J. McCreery, B.D.; William Chamney, Esq. (Hon. Sec.); Thomas Stanford, Esq.; James Wheatley, Esq.; A. G. Wolseley, Esq.; Trevor N. Smith, Esq., F.R.C.S.I., and the Secretary. The minutes of the last meeting were read and signed. The number of boys in residence was reported to be 81.

The following resolution was passed:—"The Governors of the Dublin Working Boys' Home respectfully tender to their esteemed and valued Chairman, Sir Ernest G. Swifte, K.C., and the members of his family, very sincere sympathy in their bereavement through the death of Lady Swifte; and they ardently trust that he and they may be given strength and courage to bear the loss that they have sustained."

Cheques in discharge of accounts, amounting to £223 4/11 were passed, and, after disposing of routine business, the meeting closed.

The Governors gratefully acknowledge the following contributions:—£5—The Right Hon. Lord Dunsany, Lady Ardilaun, Alex. E. Carroll, Esq. £2 5/3—"A Friend," per Manager, Fine Art and General Insurance. £2 2/—James Beckett, Esq.; Messrs. Bairds, Ltd.; Messrs. Hopkins and Hopkins, Messrs. Hayes, Conyngham and Robinson; Messrs. the Ormond Printing Company, Messrs. Dixon and Hempenstall, Mrs. Joseph Pike. £2—Miss Mills, "S.G.S.," Messrs. McManus, Hallett and Best. £1 1/—T. Stanford, Esq., J.P.; O. P. Beater, Esq.; Classon Porter, Esq.; Mrs. E. Davies, R. E. Stokes, Esq.; Lieut.-Col. R. D. Ormsby, O.B.E.; James McDowell, Esq.; Theodore Pim, Esq.; W. Bannister, Esq. £1—Mrs. Louisa Palmer, Mrs. J. K. Laidlaw, Messrs. Boyers and Co., Gustavus R. Hyde, Esq.; Miss M. A. Symes, Mrs. Quilton, Mrs Sherrard, H. P. Bridge, Esq.; Miss Carlotta Pidgeon, W. Chamney, Esq., J.P.; Stanhope L. Kenny, Esq.; Messrs. Johnson Bros., W. A. Robinson, Esq.; the Ven. J. T. Waller, M.A.; Miss de Burgh, Mr. Justice Pim, Mrs. Fraser, J. C. Smith, Esq.; Mrs. A. R. Fawcett, W. T. Kirkpatrick, Esq.; Lady Wright, Messrs. Heather Bros., Mrs. Howard Guinness, Walter G. Smith, Esq., M.D.; Messrs. Gerald Byrne and Co., Messrs. Hafner and Sons, the Hon. Mrs. Burrows, Louis C. Kirkpatrick, Esq.; Colonel R. G. Parker, Mrs. C. Gainfort, Messrs. Williams and Woods, R. Lynn Heard, Esq., M.D.; Captain A. Carden), Mrs. F. M. Stokes, Messrs. W. and G. Hadden, Lieut.-Col. Seton Pringle, Samuel R. C. Hemphill, Esq.; W. Lockhart, Esq.; Mrs. Thompson, Messrs. W. and M. Taylor, Mrs. Barton. 15/-—Mrs. Montgomery Stewart. 10/-—Thomas Elley, Esq.; Messrs. J. H. Webb, E. J. Connor, Esq.; Mrs. E. Clarke, the Rev. Lambert Drapes, B.D.; Mrs. S. Walker, Miss K. Darley, Messrs. J. and W. Elvery, Mrs. McEndoo.

7/6—The Misses Beaufort.

5/-—Miss Bligh, Miss G. Massey, W. J. Shannon, Esq.; Miss Irvine, Miss K. Smith, Mrs. Annie Long, Mrs. S. D. O'Connor.

CURRAGH TRAINING NOTES.

THE CURRAGH, Tuesday.

Raining at intervals.

COOMBS'S Ceylonese, Brighter London, and Duleek traversed a mile at a good pace; Ann Earn, Hazel Grove, Tiber, Withus, Brighter Night, and others were usefully employed.

BEHAN'S Vesington Planet, Vesington Wave, Carnlough, Port Arthur, Ballywalter, and Royal Vanity were sent a sharp four furlongs.

PARKINSON'S Louvixen, Templelyon, and Lomond's Lake had a nice mile gallop; the two-year-olds went three furlongs sharply.

HARTIGAN'S Gambling Bee, Firewater, Nantenan, Athbeg, and Marlow's Prodigy cantered a similar distance.

DAWSON'S Bowra and Mary Patricia were sent a steady six furlongs; Argentan and Ardsallagh covered four furlongs sharply; others had healthy exercise.

PERRY'S Knocklong Boy had a fast three furlongs; Knocklong Pride, Silvertown, Maureen M., The Kid, Benella, and No Joke were usefully employed.

FORDRED'S Jillsome, Hidennis, Amatol, and Alliteration were given steady work.

HUNTER'S Immaterial and Woodrush cantered five furlongs.

ROGERS'S The Guidon was sent a mile at a steady pace; others of the team were usefully employed

DOYLE'S Lisiea and Tipperary Boy went a sharp six furlongs; others were usefully employed over five furlongs.

Selections for the Curragh to-day:—

Short Grass Plate—NEW BARN.
Kildare Plate—DINETTE'S DAUGHTER.
Cesarewitch—HIDENNIS.
Produce Stakes—GLASHEEN or PORT ARTHUR.
Stewards' Plate—RAPID ROSE or ATHBEG.
The Whip—LOUVIXEN.

CAMBRIDGESHIRE RUMOURS DENIED.

Lord Derby made the following statement to the Press Association last night:—"There is not a vestige of truth in the statement that appears in the Press that Sansovino will be tried with Conquistador and Pharos. The latter has already been turned out of training. Nor was there any authority, either from Mr. Lambton or myself, for the statement made some time ago that Sansovino would be my representative in the Cambridgeshire. No decision regarding which of my horses will run in the Cambridgeshire will be made before next Monday."

LAWN TENNIS.

SKERRIES.—The annual general meeting will be held on Saturday next at 6.30 p.m. in the Library. A Cinderella dance will be held in the Recreation Hall, starting at 8.30 p.m. the same evening.

DUBLIN AND THE PROVINCES.

DUBLIN.

Lecture on Russia.—Mr. Boyd Morrison will repeat his lantern lecture on "Trials and Triumphs in Soviet Russia" this evening at 8 o'clock in St. Matthias's Hall, Adelaide road.

New Metropolitan Justice.—The name of the newly-appointed District Justice, mentioned in our issue of yesterday, should have been given as Mr. E. J. Little, not Mr. P. J. Little.

Christ Church, Blackrock.—The Rev. Dr. Marrable will open the annual sale of work this afternoon at 3 o'clock. There will be several interesting features in connection with this sale. The proceeds will be applied to the Sustentation Fund of the Parochial Own Missionary and to the funds of the parish itself.

Dublin Sketching Club.—Last Saturday a special meeting of the Committee was held in Mills's Hall, Merrion row, for the purpose of selecting the paintings by the members for the forthcoming fifty-first annual exhibition, to open on next Saturday, and for the election of new members.

Union Inmate's Death.—Austin Dunne (58), married, who had been for some years an inmate of the Dublin Union, was taken ill on Monday morning, and while being taken to the hospital in the institution he collapsed and died. At an inquest held by Dr. Louis A. Byrne, City Coroner, yesterday afternoon, Dr. F. J. O'Donnell said that Dunne was suffering from valvular action of the heart and was likely to collapse at any moment. The jury returned a verdict in accordance with the medical evidence.

Lecture on Edinburgh.—Lecturing last night at Rathgar Presbyterian Church, Dublin, on "Edinburgh, the Northern Capital," Mr. Alexander McGregor said that the growing spirit of unity between the Established Kirk of Scotland and the United Free Church led them to believe that the day was at hand when they would see a great united Presbyterianism in Scotland, the Church national, and at the same time free. Mr. McGregor dealt with the architectural and natural beauties of Edinburgh and the literary life of the capital.

Death of Miss Rita North.—Deep regret will be felt amongst a wide circle of friends at the announcement of the unexpected death of Miss Rita North (22), the well-known exhibition dancer. Miss North had been in London on a holiday, and, taking suddenly ill, she was conveyed to Hendon Cottage Hospital, where she passed away yesterday.

PASSENGERS BY B. AND I. LINE, VIA LIVERPOOL.

ARRIVALS.—T. Gordon, E. O'Malley, E. Carson, S. Owens, R. Locke, W. Hilliard, H. Halliday, T. Slater, G. Crichton, J. Holt, F. Sheridan, T. Dickinson.

DEPARTURES.—Lady Cheetham, J. Cassidy, P. McGowan, R. Stewart, F. Keegan, F. Mahoney, T. Lismore, W. Barrington, Mrs. C. E. Warner, Dr. R. S. Stephens, A. G. Mitchell, H. J. Owens, W. Wright.

LEINSTER.

Jail for Stealing Bullock.—James Sheridan, Drogheda row, Monasterevan, was sentenced to two months', with hard labour, by Justice O'Donoghue at Monasterevan District Court on Monday for the larceny of a bullock, the property of William Wilson, Lacken, Monasterevan. The defendant said that he was forced to commit the act because he could not get a day's work to support his wife and family.

Shots at Guards.—While in the vicinity of the Legion Hall, Athy, during the progress of a dance on last Saturday night, Guards McNamara and Mahon noticed a movement at the back of the hall, and saw three men running away. The Guards called on them to halt, but they kept on running, and effected their escape. Three shots were fired at the Guards. It is surmised that the men contemplated holding up some of the Dance Committee who were about to leave the hall with the proceeds of the sale of tickets, roughly about £200. Two masks and a cap were found in the vicinity of the hall. The Guards are pursuing inquiries.

MUNSTER.

"Dole" Frauds.—At Carrick-on-Suir District Court yesterday, John Hickey was fined £4 and Daniel Dunne £2 for having obtained out of work "dole" by falsely representing themselves as unemployed. Both men are agricultural labourers.

Costly Negligence.—At Carrick-on-Suir District Court yesterday Arthur Carr, Rosanara, County Kilkenny, was fined £20, mitigated to £10, for riding a motor cycle without having taken out a licence.

Technical School for Youghal.—At the meeting of the Cork County Technical Instruction Committee yesterday sanction was received from the Department to the acceptance of a tender at £1,672 for the conversion of Youghal Endowed School to the purposes of a technical school.

Theft on the Racecourse.—At the Listowel District Court Patrick Mahony (senior), Patrick Mahony (junior), David Mahony, Limerick; Thomas Riordan, Irish Town, Limerick, and John Shields, Cork, were charged with having stolen £16 from John Dunlevy, Limerick, at the races. Patrick Mahony (senior) was sentenced to three months and the four other accused to six months.

NORTHERN IRELAND.

Diphtheria Outbreak.—Brookeborough (County Fermanagh) No. 1 Public Elementary School has been closed in consequence of an outbreak of diphtheria amongst the children.

Breaches of Shops Act.—Numerous traders were fined in various sums, ranging from 5s. to 20s. at the Belfast Summons Court yesterday for breaches of the Shop Hours Act.

Died on Way to Fair.—As an aged man, Patrick M'Laughlin, a native of Liscooley, County Donegal, was proceeding to Brockagh Fair he dropped on the road, and on examination it was found that life was extinct.

Lady Prison Superintendent.—Miss Mary E. Wilson, who has been Superintendent of Armagh Prison for a number of years past, has just retired on pension, and is succeeded by Captain Stevenson, who was Governor in Derry Prison. Armagh prison is at present used for female prisoners only.

The Marquis of Londonderry.—The Marquis of Londonderry arrived in Belfast yesterday from London, and will be in residence at Mountstewart until the end of the session of Parliament. The Marchioness of Londonderry, who had hoped to accompany his lordship, was prevented from travelling by a severe cold, but will make the journey on her recovery.

Theft From Armagh Cathedral.—A box containing a considerable sum of money, was taken from a table inside the door of St. Patrick's Cathedral, Armagh. The box contained many donations in connection with the devotion of the Holy Hour, these donations being used for altar decorations.

To Relieve Unemployment.—Lurgan Urban Council, at their meeting on last Monday night, adopted plans and specifications and estimates submitted by the Town Surveyor (Mr. W. R. Rutherford), and also the recommendations of the Streets Committee in regard to six schemes under the Northern unemployment relief grants, at an estimated gross cost of £4,168.

The "White Line" Catching On.—A letter was read from the Northern Ministry of Home Affairs, at Lurgan Urban Council meeting, stating that "white lines" for regulating traffic at congested street corners was rather in an experimental state at present, and that the matter was receiving their careful consideration. The Council decided to ask District Inspector Ferris to place a police "pointsman" at the junction of High and Union streets, which was considered a very dangerous corner.

Street Vendors to Pay.—The controversy which has been going on at Lurgan Urban Council in regard to itinerant vendors occupying portions of the main thoroughfares with their wares on Thursdays and Saturdays, to the alleged detriment of the shopkeepers, who pay rates, has been settled by the decision of the Urban Council to impose a toll on all such vendors in future.

Again Remanded.—John M'Clements, North Queen street, Belfast, the driver of a motor lorry, was charged at the City Custody Court yesterday with the manslaughter of William J. Hawe, in the vicinity of the Municipal Technical School, on the 9th October. Several witnesses who gave evidence at the inquest recently were examined, and the accused was remanded on bail.

Belfast Port Traffic.—At the meeting of the Belfast Harbour Trust yesterday the Harbour Master reported that 255 vessels arrived at the port during the period extending from the 4th to the 17th of October, as follow:—Coastwise and cross-Channel, 246; foreign, 19. The total tonnage of vessels which arrived from the 1st January to the 17th October was:—Coastwise and cross-Channel, 1,836,025, a decrease of 51,922, as compared with the corresponding period of last year; foreign, 518,822, a decrease of 105,930; non-trading, 70,970, an increase of 50,348.

Sent to Another School.—For failing to attend school a twelve-year-old boy, Patrick Lawlor, of Upper Library street, Belfast, was at the City Summons Court yesterday sent to Milltown Industrial School. Mr. Phenix, who prosecuted, said that he was satisfied that the boy was beyond control, and allowed to do what he liked. Mr. Phenix (to the boy)—Paddy, what have you to say to their Worships? Paddy—I want to go to the Industrial School. Mr. Clarke, R.M.—I suppose you know a lot of your chums in it; is that it? Paddy—Yes. (Laughter.)

Cruelty to a Horse.—Matthew Stewart, Dunturkey, Ballynure, Ballyclare, was in the Belfast Summons Court yesterday fined 10s. and 13s. costs for cruelty to a horse on 21st September. Inspector W. Whitney, U.S.P.C.A., stated that in Oxford street he found a grey horse belonging to the defendant. The animal had two bleeding sores, one of which, apparently an old one, was underneath the straddle. For the defence evidence was given that the animal was all right when he was being harnessed on the morning in question.

Motorist's Licence Endorsed.—Charged with being drunk while in charge of a motor car, James Clarke, Somerton road, Belfast, was at Lisbellaw Petty Sessions fined 40s. and costs, and his licence ordered to be endorsed and withdrawn for three months. Evidence was given that defendant, while driving a motor car to Enniskillen on 29th August last, collided with a motor lorry. Two hours after the accident the police arrested him, and when a doctor examined him four hours after arrest he certified defendant quite sober and fit to drive. Defendant stated that he was perfectly sober at the time of the accident, which was caused by something going wrong with the steering-pin of his car. Notice of appeal was given.

Back to Jail.—John Maxwell, of no fixed residence, was sentenced to six months' hard labour at the Belfast Custody Court yesterday for stealing by means of a trick six boxes of confectionery, value £1 5s., the property of Messrs. Charlton and Irwin, on the 18th August. Evidence was given by Mr. Charlton that the accused got the goods on his statement that he was getting a cheque from the Government, and was opening a shop on the Falls road. Accused had a bad record—seven convictions for larceny and one for false pretences. Mr. Toppin, R.M., said that it seemed to the magistrates that accused would steal whenever he got the opportunity. He was only discharged from jail in July, after serving a six months' sentence.

Sale of Gas Brackets.—William J. Ferguson, Avon street, Belfast, was found not guilty at the Recorder's Court of having received, knowing them to have been stolen, five gas brackets and a quantity of lead piping, the property of Robert Taylor. Two other charges against Ferguson were postponed to the Commission, on the application of Mr. Mussen, Crown Solicitor. A youth, Robert Jackson, gave evidence of having broken into Laburnan Villa, with another boy named Nicholson, and stealing lead piping, which he sold to Ferguson. Miss Margaret Armstrong, who resided with her mother at Ashville, stated that when they returned to the place, after being away, a metal photo frame an dgas fittings and other property, value £15, was missing. She identified a photo frame found in accused's yard. Accused stated that he found the frame at the Sydenham tip-head. The Corporation gave him the privilege of gathering metal there. He did not buy it from the boys. He denied that he told the boys that if they brought him fittings he would give them a good price for them. The accused, as stated, was found not guilty.

MOTOR TAX IN SOUTH TIPPERARY.

One thousand motor cars have been licensed in South Tipperary this year, and the tax paid amounts to £11,500.

Figures that prove DUNLOP supremacy!

Census of Tyres fitted to exhibits at

OLYMPIA MOTOR SHOW 1925

DUNLOP TYRES FITTED TO BRITISH CARS **96%**

DUNLOP TYRES FITTED TO ALL CARS **58%**

In standardising Dunlop Cord Tyres as original equipment on their cars, the manufacturers give an obvious lead to every tyre buyer. The moral of the Show is—

'fit Dunlop and be satisfied'

DUNLOP RUBBER CO. (IRELAND) LTD., LOWER ABBEY STREET, DUBLIN, AND AT BELFAST.

DUNLOP—THE STANDARD by which ALL TYRES are JUDGED

C.F.H. 965

During Your Visit to London

Stay in the Heart of Mayfair

Though within only a few hundred yards of Piccadilly and the principal shopping and amusement centres, the

CURZON HOTEL

rests in the peaceful environment of this most secluded neighbourhood. Unostentatious luxury and refinement with moderate terms, has made the Curzon the favourite rendezvous for Country visitors.

Under the personal supervision of the Managing Director. Full particulars and tariff on application to:—The Manager, Curzon St., Mayfair, W.1. Telephone Grosvenor 3880 (6 lines). Telegrams, "Curzon Hotel, London."

ROYAL COLLEGE OF PHYSICIANS.

NEW APPOINTMENTS.

At the annual meeting of the President and Fellows of the Royal College of Physicians of Ireland, held on Monday, the following appointments were made:—

President—Dr. T. Henry Wilson.

Vice-President and Censor—Dr. W. A. Winter.

Censors—Dr Gibbon FitzGibbon, Dr. G. E. Nesbitt, Dr. R. J. Rowlette.

Additional examiners to take the place of an absent censor or examiner—Medicine, Dr. F. X. Callaghan; Midwifery, Dr. Bethel Solomons; Medical Jurisprudence and Hygiene, Dr. Joseph W. Bigger.

Examiner for the Licence to practice Midwifery—Dr. Spenser Shiell.

Supplemental examiners under the Conjoint Examination Scheme—Biology, Dr. V. M. Synge; Chemistry, Dr. H. C. Earl; Physics, Dr. W. G. Harvey; Pharmacy, Materica Medica and Therapeutics, Dr. F. X. Callaghan; Physiology, Dr. Harold Pringle; Anatomy, Dr. H. C. Earl; Pathology, Dr. A. F. Bernard Shaw; Medicine, Dr. F. C. Purser.

Examiners for the Conjoint Diploma in Public Health—Hygiene, Dr. Joseph W. Bigger; Meteorology, Sir John W. Moore; Bacteriology, Dr. H. C. Earl; Sanitary Law and Vital Statistics, Dr. Ninian Falkiner.

Examiners for the Conjoint Diploma in Psychology—Dr. H. T. Bewley and Dr. W. R. Dawson.

Examiners for the Conjoint Preliminary Examination—Languages, Mr. E. H. Alton, F.T.C.D.; Mathematics, Mr. G. Webb, F.T.C.D.; Irish, Mr. E. J. Gwynn, F.T.C.D.

Examiners for the Membership—Clinical Medicine, Dr. H. T. Bewley and Dr. G. E. Nesbitt; Practice of Medicine, Dr. R. J. Rowlette and Dr. F. X. Callaghan; Pathology, Dr. H. C. Earl and Dr. Joseph T. Wigham; Obstetrics and Gynæcology, Dr. Bethel Solomons.

Representative on the General Medical Council—Sir John W. Moore.

Treasurer—Dr. H. T. Bewley.

Registrar—Dr. T. Percy C. Kirkpatrick.

Librarian—Mr. R. Phelps.

Law Agent—Messrs. S. Gordon and Son.

Agent to the Trust Estate—Messrs. Townshend.

Miss Jane Elizabeth Waterston, M.R.C.P.I. 1906, of South Africa, was elected a Fellow of the College.

JAMES H. NORTH & CO.'S SALES.
AT 110 GRAFTON STREET.

SALE TUESDAY NEXT, 27TH OCTOBER.
15 OAKLANDS PARK, SERPENTINE AVENUE, BALLSBRIDGE.

A most attractive modern Semi-detached House, without basement. Contains eight apartments, bathroom, with hot and cold water; electric light; heated linen press. Well built and finished. Lease 390 years from 1908. Sold subject to £7 7/- per annum. Possession to purchaser.
W. G. ARMSTRONG, Solicitor, 67 Dame street.

32 HANNAVILLE PARK, KIMMAGE ROAD, TERENURE.

Convenient to tram station. A modern, well-built House, without basement. Entrance and inner halls, two reception rooms, with folding doors and conservatory off; four bedrooms, bathroom, with hot and cold water; heated linen press, kitchen, scullery, servant's room, etc.; gas and Vartry water throughout; bicycle house, wash-house, coal house; gardens front and rear. Lease 800 years. Head rent £6 6/- per annum. Immediate possession.
W. G. ARMSTRONG, Solicitor, 67 Dame street.

31 CHERRYFIELD AVENUE, SANDFORD ROAD, CLONSKEAGH.

Clear possession. Modern House, non-basement, bay windows, 2 reception rooms, 3 bedrooms, bathroom, tiled kitchen, pantry, coal house; garden front and rear; electric light; pleasant situation, adjoining tram line. Lease 999 years from 1910. Ground rent £4 10/- per annum. P.L.V., £18.
A. W. GLOVER, Solicitor, 20 Wicklow street.

SALE TO-DAY (WEDNESDAY) AND TO-MORROW.
NUTLEY, STILLORGAN ROAD, DONNYBROOK,
FURNITURE, OUTDOOR EFFECTS, &c.

JAMES H. NORTH and CO., HAVING SOLD THE RESIDENCE, HAVE BEEN FURTHER INSTRUCTED by H. SHAKMAN CRAWFORD, Esq., to SELL THE FURNITURE, Garden Implements, Greenhouse and other Plants, including a large number of prize Chrysanthemum and other Plants, over 1,000 Empty Pots of different sizes, Forcing Frames, quantity of Manure, about Four Tons of Hay, Tennis Nets and Posts, Tennis Set, Bowls, etc.; also Pony and General Outdoor Effects.
SALE TO-DAY, CONTENTS OF HOUSE; TO-MORROW, OUTDOOR EFFECTS, PLANTS, &c.
SALE 12 O'CLOCK EACH DAY.

JAMES H. NORTH & CO.,
AUCTIONEERS AND VALUERS, 110 GRAFTON STREET.

ON VIEW TO-DAY.
SALE ON TO-MORROW (THURSDAY) AND FRIDAY, 12 NOON DAILY
KIDD'S, LIMITED (IN LIQUIDATION),
RESTAURANT—45 & 46 NASSAU ST., DUBLIN
IMPORTANT TO HOTEL, RESTAURANT PROPRIETORS, INSTITUTIONS AND SCHOOLS.

WM. MONTGOMERY & SON ARE INSTRUCTED BY THE LIQUIDATOR TO SELL BY PUBLIC AUCTION, ON THE PREMISES, AS ABOVE, ON TO-MORROW & FRIDAY NEXT, AT NOON, THE ENTIRE WELL AND CAREFULLY-SELECTED CONSUMABLE STOCK OF FRENCH PRESERVES AND VEGETABLES, &c., AS ALREADY FULLY ADVERTISED BY US.
THE FURNITURE, PLATE, CUTLERY, GLASS, CHINA, LINEN, COPPERS, HOT PLATE, GRILLS AND CULINARY UTENSILS WILL BE OFFERED FOR SALE ON LATER DATES IN NOVEMBER.
IN ORDER TO PREVENT OVERCROWDING, ADMISSION TO VIEW AND SALE BY CARD ONLY, PRICE 1/- EACH. Purchasers to pay 5 per cent fees.
J. SEDGWICK, Esq., F.C.A., LIQUIDATOR, 2 Church Lane, Dublin.
WM. MONTGOMERY & SON, M.I.A.A., AUCTIONEERS & VALUERS,
GAINSBORO' HOUSE, 24 SUFFOLK STREET, DUBLIN.

AUCTION THIS DAY AND TO-MORROW
(IN CONTINUATION).

F. BENNETT & CO. have received instructions to Sell by Auction in their Salerooms, 18, 19 Bachelor's Walk, a large assortment of Dublin and English-made FURNITURE, PIANOS, CABINET GRAMOPHONES, CARPETS, Comprising—Fine Old Mahogany Bedroom Suite, 7ft. Break-front Wardrobe, with drawers in centre, and large mirror door; Dressing Table, Wash Stand and Pedestal, Chippendale Dining Table and Set of eight Chairs to match (Repro.), Set Queen Anne Chairs, few Mahogany Mirrored-back Sideboards, Dining Tables and Set of Chairs, 3 Mahogany Bookcases and Secretaires, Mahogany 4ft. Cylinder Desk, Oak Roll-fall Desk, handsome Drawingroom Cabinets, Fancy and Occasional Tables, French Clocks, Overmantels, Brass Fenders and Brasses, Corner Seat, 3 Upright Grand Pianos, by leading makers; costly Cabinet and Table Grand Gramophones, 400 Records to be sold in small lots; 3 very fine Chesterfield Suites, odd Sofas and Easy Chairs, Hall Stands and Hall Seats, 5ft. Inlaid Bedroom Suite, with bow front; Duchess and Chest of Drawers, with Inlaid Bedstead, complete to match; several 4ft. Bedroom Suites in Mahogany and Walnut, two 4ft. Mahogany Wardrobes, 2 Marble Cheffoniers, Mahogany Loo and Oval Tables, Mahogany and Brass Bedsteads, Springs and Mattresses, 50 almost new Carpets in Axminster, Velvet Pile, Brussels and Tapestry, in all sizes; Hearth Rugs, Skin Rugs, Oilcloth, and Congoleum, Wardrobes, Dressing Tables, Washstands, Ware, Dinner and Tea Ware, usual Kitchen Furniture, and a 2 and a 3-Valve Wireless Set.
Sale To-day (Wednesday) at One o'clock, and on To-morrow (Thursday) at 12.30, commencing with Carpets.
FEES 5 PER CENT. TELEPHONE—1734.
F. BENNETT & CO., AUCTIONEERS AND VALUERS, 18-19 BACHELOR'S WALK.

SALE THIS DAY, 12 O'CLOCK.
115 ST. LAWRENCE ROAD, CLONTARF.
PIANO AND HOUSEHOLD FURNITURE.

THE HOUSE HAVING BEEN LET, We are instructed TO SELL BY AUCTION, on the Premises, Walnut Case Boudoir Grand Piano, Drawingroom Suite, Divan Chairs, Loo Table, Dining Table, Cheffonier, Axminster Carpets, Brass and Iron Bedsteads, Mattresses, Toilet Tables, Kitchen Furniture, &c.
Terms—Cash and 5 per cent. Fees.

BATTERSBY & CO., AUCTIONEERS,
39 WESTMORELAND STREET, DUBLIN.

ON VIEW THIS DAY. SALE THIS (WEDNESDAY) EVENING, AT 6.30,
IN THE DIVISIONAL AUCTION ROOMS, 8 MERCHANTS' QUAY.
HIGHLY IMPORTANT AND ATTRACTIVE SALE BY AUCTION FROM
KELLY'S GREAT CENTRAL MONEY OFFICE,
48 FLEET STREET,

Comprising—Gold, Silver and Filled Case Watches, Single Stone, Cluster, Half-hoop and Marquise Diamond and other Gem Set Rings; fine Old Amythest Suite, Pearl Necklets, Chain, Bracelets, Earrings, etc. Silver will include Oval Tray, Bowls, Fruit Dishes, Entree Dishes, Kettle and Stands, Cigar and Cigarette Cases. Plated Ware, comprising—Entree Dishes, Salver, Candlesticks, Cake Baskets, Revolving Top Tureens, Biscuiteers, Oval Two-handle Dish, etc. Miscellaneous Lots will include—Upright Grand Piano, in rosewood, by Westermayer; Cabinet Gramophone (Pathe Freres), mounted in Sheraton style; costly Furs, Sable Stole, Fox Ties, Coney and Beaver Coats, E.K. Camera, etc. Note—The above Property will be on View at Auction Rooms This Day (Wednesday) from 11 to 5. Sale 6.30 precisely this evening.
THOMAS GARLAND, AUCTIONEER AND VALUER, 8 MERCHANT'S QUAY.

SALE OF HOUSEHOLD EFFECTS
AT
THE HEATH, MARYBOROUGH,
TUESDAY, OCTOBER 27, 1925,
At 12 o'clock noon.
THE PROPERTY OF MR. S. JEFFERY.

Mahogany Hall Furniture, Grandfather Clock, Breakfast, Sitting and Dining Rooms Furniture; Mahogany Chairs, leather covered; 6ft. Mahogany Dining Table, Writing Tables, Easy Chairs, Overmantels, Brass Fenders and Fire Irons, Carpets (one 12ft. by 10ft. 6in.), Cabinet, 12ft. by 14ft.; Fancy China, Fire Screens, 2 Petrol Lamps and Large Stand Lamp, 2 Table Lamps, Fancy Japanese Sideboard, Diningroom Suite, in leather; Sideboard, with mirror backs; Walnut Easy Chairs, in leather; Walnut Overmantel, Copper Kettles, High-class Kitchen Utensils, Oil Heating Stoves and Cooker, Vacuum Cleaners, Aluminium and Metal Saucepans, Copper and Metal Frying Pans, complete Stairway Furnishing, including 20 yards of Stair Carpet with rods; excellent Bathroom Appointments, Leather-covered Couches, etc.
The contents of four handsomely Furnished Bedrooms.—In No. 1 Bedroom—Beautiful 6ft. 6in. by 6ft. Bed, with Canopy and Curtains, all new; French Box Mattress and Bed Pedestal to match; 7-piece Satin Walnut Bedroom Suite, including Dressing Chest; Persian Rug, Fire Screen, 5 Skin Rugs, Mirrors, etc.
In No. 2 Bedroom—Bed, 6ft. 6in. by 5ft. 6in., with Hair and Wire Mattress; Satin Walnut Suite, Wardrobe, Dressing Chest, Medicine Chest, Chairs, Hangings, etc.
In No. 3 Bedroom—Chest of Drawers, Mahogany-frame Marble-top Washstand, 6ft. by 4ft. Bed, Hair and Wire Mattress, Lino, etc.
In No. 4 Bedroom—Chest of Drawers, Wardrobe, 4ft. by 6ft. 6in. Bed, with Hair and Wire Mattress, Mirror, Lino, etc.
15 h.p. Wolseley 5-seater, complete, with 6 detachable wheels, front and rear screens, hood, nickel plating throughout; in excellent order.
Hot Frame, Fowl Coops, Foster Mother, 400-Gallon Galvanised Tank, Pony, 14½ hands; Inside Tub Trap, with rubber tyres; Driving Harness, 65-Gallon Galvanised Round Tank, Drinking Trough, Metal Bath.
A unique opportunity to purchase High-class Furniture, Household and Stable Appointments, is presented at this Clearance Sale.
Fullest particulars on application to
J. J. AIRD & SONS,
M.I.A.A.,
Auctioneers and Valuers,
MARYBOROUGH, LEIX.

COUNTY OF MEATH.
TOWN OF NAVAN.
SALE OF VALUABLE FREEHOLD
FULLY LICENSED PREMISES,
WITH YARD, AND PROFIT RENTS,
AT WATERGATE STREET.

MESSRS. PATRICK SMITH and SON are favoured with instructions from James Ross, Esq., who is retiring from business,
TO SELL BY PUBLIC AUCTION, IN ONE LOT, AT THEIR SALEROOMS,
CHURCH VIEW, NAVAN,
ON MONDAY, 26th OCTOBER (Navan Fair Day),
At One o'clock p.m.,
ALL THAT AND THOSE the Dwellinghouses, Shops, Forge, Yard, Out-offices and Premises situate in Watergate street, in the Town of Navan and County of Meath, held in fee-simple, free of all rent.
The premises for Sale consist of Fully Licensed Premises and Dwellinghouse, recently built, consisting of large well-lighted Shop, with snug, grocery counter, spirit counter with four-pull plated beer engine, shelving, pitch pine counter, tiled floor, panelled ceiling, and stove in same, and at end thereof large room, with fireplace and entrance door to yard. There is a hall door entrance to dwellinghouse, which consists of drawingroom, 3 bedrooms, kitchen, with close range and gas cooker, enamelled sink, with town water supply and w.c. The premises are lighted with electricity and gas.
There is a second LARGE SHOP with two rooms overhead adjoining above premises. At the rear thereof there is a large yard, approached by a double gate entrance, and it contains slated bottle house furnished with drainers, concrete floor with loft over same, also large car shed. Large slated store with loft over, galvanised roofed stables containing stalls for six horses, with loft over same; large store, fitted up as a slaughter house, with iron rail and pulleys, gate entrance to River Boyne at rear thereof.
A dwellinghouse, shop and yard is let at 4/6 per week, and another dwellinghouse, shop and yard at 4/6 per week, and a forge and yard at £8 per annum, above yielding a total profit rent of £31 8/- per annum.
The premises are situate in the centre of the Pig Fair in the town of Navan, where 36 fairs are held, and on the direct route to Proudstown Park Race Course, where several meetings are held.
A lucrative business is at present being carried on and will be continued up to date of Sale, when further arrangements can be made with Vendor.
TERMS—One-fourth of the purchase money, together with £5 per cent. Auction Fees, to be paid at Sale; balance on completion of the purchase.
For an inspection of the premises, further particulars and conditions of Sale, apply to
AMBROSE STEEN, Esq., Solicitor, Navan;
or to
PATRICK SMITH & SON,
M.I.A.A.,
Auctioneers, Valuers, Live Stock Salesmen, and Insurance Agents,
NAVAN.

TWO LARGE SECOND-HAND MARBLE MANTELPIECES
TO BE SOLD FOR a Customer AT BARGAIN PRICES.
MAGUIRE & GATCHELL, LTD.,
DAWSON STREET, DUBLIN.

Auctioneers will greatly oblige by posting on Wednesday all Advertisements they require inserted in Saturday's issue of the "Irish Times."
THE MANAGER.

AUCTION TO-MORROW (THURSDAY), at 2 o'clock,
AT 13 LOWER ORMOND QUAY (as previously advertised),
OF
NO. 22 STONEYBATTER (PART OF),
With possession. Shop and eight apartments; large enclosed covered yard. Held for ever free of rent.
FRANK J. ALLEN, Solicitor, 43 Dame street.
NO. 7 SOUTH CIRCULAR ROAD
(LEONARD'S CORNER).
Possession, free of rent. Splendid house, with 8 apartments, and extensive garden, with side entrance.
ALBERT WOODCOCK, Solicitor, 4 South Frederick street.
MICHAEL BARRON & SON,
Auctioneers,
13 LOWER ORMOND QUAY, DUBLIN.

SHIPPING.

ANCHOR LINE
TO UNITED STATES.
LONDONDERRY TO NEW YORK
Cameronia, Sunday 25th October, 1925. | Caledonia ......Oct. 31 | Transylvania ......Nov. 7
LIVERPOOL TO GIBRALTAR, EGYPT AND INDIA.
Sailings and Rates on aplication.
TO CANADA
BY THE
ANCHOR-DONALDSON LINE
FROM
LONDONDERRY.
SAILINGS:
QUEBEC AND MONTREAL.
*Athenia ......Oct. 23 | *Letitia ......Nov. 6
*Sails from Glasgow direct. Does not call Londonderry.
LONDONDERRY TO HALIFAX, N.S.

Athenia	......Nov. 28	Cameronia	......Feb. 13
Cameronia	......Dec. 19	Tuscania	......Feb. 27
California	......Jan. 9	Caledonia	......Mar. 13
Caledonia	......Jan. 30	Tuscania	......Mar. 27

For further information apply to Local Agents, or ANCHOR LINE (Henderson Brothers), LIMITED ANCHOR-DONALDSON LINE, LTD.
Foyle street, Londonderry.

THE ROYAL MAIL & PACIFIC LINES.
PASSENGER SERVICES BETWEEN
SOUTHAMPTON—CANADA AND NEW YORK.
EUROPE—BRAZIL, RIVER PLATE.
WEST COAST OF SOUTH AMERICA.
EUROPE—HAVANA—PANAMA CANAL.
TOURS ROUND SOUTH AMERICA.
HOLIDAY CRUISES TO MEDITERRANEAN, WEST INDIES, Etc., by Ocean-Cruising Steamers, R.M.S.P. ARCADIAN and ARAGUAYA.
London: Royal Mail House, Moorgate, E.C.2.
Liverpool: Goree, Water street.
Dublin: Hewett's Travel Agency, 15 D'Olier street; Thomas Cook and Son, Ltd., 118 Grafton street; British and Irish Steam Packet Co., Ltd., 16 Westmoreland street.

BIBBY LINE (1ST CLASS ONLY)
FAST TWIN SCREW MAIL OIL BURNING STEAMERS SAILING FORTNIGHTLY.
MARSEILLES, EGYPT, SUDAN, CEYLON, BURMAH & SOUTHERN INDIA.
Liverpool to Marseilles, Port Said, Colombo, and Rangoon.
BIBBY BROS. and CO., 26 Chapel street, Liverpool, or 10-11 Mincing Lane, London, E.C.3.

FRENCH LINE. C.G.T.
PLYMOUTH DIRECT TO NEW YORK
IN SIX DAYS.
"THE ROUTE THAT CUTS OFF THE CORNER."
Quadruple screw oil-burning Liner
"PARIS" ......Oct. 28
"PARIS" ......Nov. 25
PLYMOUTH TO WEST INDIES,
TRINIDAD SPANISH MAIN and PANAMA.
FLANDRE ...Nov. 10. Pellerin de Latouche Dec. 8.
WINTER CRUISES TO
WEST INDIES and SPANISH MAIN,
10,600 miles. Departures Dec., Jan., Feb., March.
Cie Gen. Transatlantique Ltd., 20 Pall Mall, S.W.1.

300 STORE CATTLE,
AT 50 PRUSSIA STREET, DUBLIN,
On TO-MORROW (THURSDAY),
AT 12 O'CLOCK.
GAVIN LOW, LTD.

COUNTY MEATH
VERY IMPORTANT LETTING OF THE PRIME GRAZING LANDS OF
KILLEEN CASTLE, DUNSANY,
The Property of the Right Hon. the Earl of Fingall.
THE ABOVE LETTING WILL BE HELD IN OUR SALEROOMS,
AT 50 PRUSSIA STREET, DUBLIN,
On THURSDAY, 5th NOVEMBER, 1925,
At 11 a.m.
The Lands are of the richest quality, and in suitable divisions, well fenced, watered and herded, convenient to Drumree Railway Station, and within six miles of Navan, and 15 miles from the Dublin Cattle Market.
Full particulars later.
GAVIN LOW, LTD.

FINAL SALE OF
BREEDING EWES, STORE SHEEP AND LAMBS,
IN DUBLIN CATTLE MARKET,
On FRIDAY NEXT,
AT 1 O'CLOCK.
A Special Consignment of 50 B.F. Horny Ewes, flocked with Border-Leicester Ram since 8th October, the property of Mr. P. King Joyce, is included in this Sale.
GAVIN LOW, LTD.,
50 PRUSSIA STREET, DUBLIN.

EWES, WETHERS, AND LAMBS.
FINAL AUCTION THIS DAY,
IN DUBLIN CATTLE MARKET,
Commencing at 12 o'clock.
Consignments to hand include a number of good Galway Wethers and Black-faced Scotch Horny Wethers in forward condition; also some nice lots of Cheviot Wethers and Lambs.
GANLY, SONS & CO.

STORE CATTLE AUCTION
TO-MORROW (THURSDAY),
11 O'CLOCK.
FIVE PEDIGREE HEREFORD HEIFERS, the property of Mr. H. D'E. Strevens, will be offered for Sale at 12 o'clock.
GANLY, SONS & CO.,
USHER'S QUAY, DUBLIN.

FURNITURE SALE,
TO-MORROW (THURSDAY), 22nd October, 1925,
AT 73 MIDDLE ABBEY STREET, DUBLIN,
Consisting of Upright Cottage Piano, by Harold and Benson; Mahogany Sideboard, 7-piece Sheraton Drawingroom Suite, Grandfather Clock, Mahogany Bookcase, Fancy and other Tables, Hall Stand, Pair well upholstered Arm Chairs, Wardrobes, Washstands, Dressing Tables, Chest of Drawers, Mahogany and Bentwood Chairs, Tea Service, Oil Lamps, Pictures, Oil Paintings, Toilet Ware, a large quantity of good Lino., and Kitchen Utensils.
Sale at Twelve o'clock. On View Morning of Sale. Purchasers to pay 5 per cent. Auction Fees.
JAMES ALLEN & SON,
Auctioneers and Valuers,
73 MIDDLE ABBEY STREET, DUBLIN.
Auctions Conducted in Town and Country. 'Phone 74.

HOUSES AND LANDS.

DOCKRELL LIMITED, M.I.A.A.
SOUTH GT. GEORGE'S STREET.

Farm, 190 Acres—WITHIN 6 MILES OF CITY, where hunt can be had with five packs of hounds; 190 Acres of Finishing Land, with a comfortable House and excellent Out-offices. An ideal Stud or Grazing Farm. Some of the land is now let at 10 guineas per acre. No expenditure required on residence or out-offices.—Dockrell Limited, Agents.

To Investors—FOR SALE, A PROFIT RENT of £81 7/6 out of Property in Fitzwilliam place, let on long lease to excellent tenant. Will be Sold to pay 8 per cent. Apply Dockrell Limited, South Great George's street.

Blackrock, 1 Acre—FINE HOUSE FOR SALE, 3 reception, 6 bedrooms, maid's room, hot bath; tennis court, garage. Apply Dockrell Limited, South Great George's street.

Fitzwilliam Place—TO MEDICAL MEN, DENTISTS, ETC.—For Sale, fine Residence, in splendid order, with garden and motor garage; held for ever free of all rent. Sold a bargain, with possession. Apply to Dockrell Limited, South Great George's street.

Glenageary, Dalkey or Foxrock—WANTED TO PURCHASE, a Non-basement, Detached RESIDENCE, on about 2 Acres of Land; 3 reception, 4 bedrooms, and 2 maids' rooms would suffice. Good price paid for suitable modern House. Replies to Dockrell Limited, South Great George's street.

Donnybrook, 17 Acres (STILLORGAN ROAD), free of rent for ever—Fine Residence FOR SALE, with possession; 4 reception, 8 bedrooms, maids' rooms; garden and valuable paddocks. Seen on order from Dockrell Limited, South Great George's street.

DOCKRELL LIMITED,
38 & 39 STH. GT. GEORGE'S ST.

BUILDING SITES FOR SALE,
MITCHELSTOWN, CO. CORK.
Building Sites, near the above-mentioned town, can be provided, and the erection of buildings arranged for.
Apply the AGENT,
ESTATE OFFICE, MITCHELSTOWN.

WANTED immediately, 40 Acres or upwards, South County Dublin, Residence not absolutely necessary, but extensive Out-offices are essential. Particulars GARVEY and GOOD, 21 Lincoln place, Dublin.

BREWERY FOR SALE
AS A GOING CONCERN.
60-QUARTER PLANT, MODERN EQUIPMENT; 3 MALT HOUSES,
TOTAL STEEPING CAPACITY 75 QUARTERS,
Together with
BOTTLING STORE AND MINERAL WATER FACTORY,
All electrically driven and lit.
Established over 120 years.
Good Country Connection.
THIS BREWERY IS CELEBRATED FOR ITS ALES AND STOUTS.
Enquiries to
THOMAS MURPHY & CO., LTD.,
Brewers,
NELSON STREET, CLONMEL.

FOR SALE IN MERRION SQUARE
(TRAM LINE),
HOUSE, containing several flats, recently converted at considerable expense, with principal one vacant. Owner now not requiring same.
Particulars from WM. MONTGOMERY and SON, 24 Suffolk street, by personal application.

HOUSES AND LANDS.

JAMES H. NORTH & CO.,
110 GRAFTON STREET.

BLACKROCK—TO BE LET, Furnished, at £160 per annum, or might be Let Unfurnished, a semi-detached House, in a private road, within a few minutes' walk of tram. Contains two sittingrooms, three bedrooms, bathroom, servant's room, and has a good garden. Agents, James H. North and Co., 110 Grafton street.

CLYDE ROAD—TO BE LET, Furnished, a semi-detached House, with rear overlooking Herbert Park. A well-found house, in a choice, residential position. Rent £25 per month.—James H. North and Co., Agents, 110 Grafton street.

GARDEN TO BE LET, five minutes' walk from Donnybrook tram; in excellent order. Terms, etc., from James H. North and Co., 110 Grafton street.

JAMES H. NORTH & CO.
110 GRAFTON STREET.

DERAMORE PARK,
MALONE ROAD, BELFAST.
SEMI-DETACHED VILLA, Southern aspect. Ground rent, £7 10/-. Vacant Possession. Sale to close Deceased's Estate.
T. A. FISHER, F.A.I.,
ROBSON'S BUILDINGS,
5 MONTGOMERY STREET, BELFAST.

House
and other
Building
and
Engineering
Plans, Prices,
and Contracts.

See our Building and Reconstruction Pages To-morrow.

Bargain in Roller Towels

We have just received from the factory a delivery of
50 dozen Superfine Linen Crash Roller Towels of a particularly nice quality.
The best grade flax yarns only are used to produce this firm, closely woven crash.

Linen Wears Longer,
washes better,
and absorbs water
quicker than any other
material.

Usually Sold at 3/11
Special price 2/9 each.

SENT POST FREE
WALPOLES, SUFFOLK ST., DUBLIN

McBirney's Sale
OF HOUSE FURNISHING GOODS
FOR TWO WEEKS

The Entire Stock of Furniture, Carpets, Curtains, Linen Goods, Calico Sheets and Sheeting.
Household Requisites of all kinds are offered at very pronounced Reductions in Price.
All Reliable Goods. Write for Price List.
Deferred Terms can be arranged for Furniture and Carpets.
McBIRNEY & CO., Ltd., Aston's Quay, DUBLIN

First Class Overcoats

Made in our own Workshops in Dublin. Built up stitch by stitch from sound substantial materials. New Velours (all tints and colourings). Blue Naps, &c. .... 3 Prices.

4 Gns. 5 Gns. 6 Gns.

These coats may be obtained either Ready-to-Wear or To-Measure. The Ready-to-Wear are precisely the same make as the To-Measure Coats. Men are often in a hurry and so we always keep a number on hand.

TOWELLS are an Irish Firm trading under their own name, and for over a quarter of a century have been supplying good dependable clothing at fair prices.

DAVID TOWELL LTD
34 Upr. O'Connell Street and 28 Parliament Street Dublin

SHIPPING.

BURNS-LAIRD LINE
(INCORPORATED IN SCOTLAND).
DUBLIN AND GLASGOW,
CALLING AT GREENOCK
(PASSENGER AND CARGO SERVICE).
SAILING EVERY WEEK-DAY AT 6.30 P.M.
DUBLIN AND HEYSHAM
(PASSENGER AND CARGO SERVICE).
SAILING EVERY WEEK-DAY AT 7.30 P.M.
Full particulars may be had on application.
All Passengers, Goods and Live Stock are carried, subject to the conditions specified in the Company's Sailing Bills.
BURNS & LAIRD LINES, LTD.,
1/3 NORTH WALL, DUBLIN.
Passenger Office:
16 WESTMORELAND STREET, DUBLIN.
Tel. 1039. Telgs.—"Burnslaird."

AUSTRALIA.
AUSTRALIAN COMMONWEALTH LINE.
Fast Cargo and Passenger Service. One Class Only. Lowest Freights and Fares. Unsurpassed Accommodation.
For particulars, Sailings, etc., apply to London Office, AUSTRALIA HOUSE, STRAND, LONDON, W.C.2, or R. McCallum and Co., 29 Donegall quay, Belfast.

SEA TRIPS AND TOURS.

GEORGE LUNN'S TOURS.
SWISS WINTER SPORTS.
LAC DE JOUX! LAC DE JOUX!!
The nearest Swiss Resort to England.
Ski-ing, Skating, Curling and Tobogganing.

RESORTS.	HOTELS.	Journey and 1st Week from	Extra Weeks from
LAC DE JOUX	Grand	£8 8 0	£2 10 6
CHAMONIX	Carlton	£10 18 6	£4 2 6
DISENTIS	Disentiserhof	£12 0 0	£4 4 0
PONTRESINA	Palace	£14 3 6	£5 18 0
ST. MORITZ	Engadinerhof	£15 2 6	£6 14 6
ADELBODEN	Grand Regina	£11 13 6	£4 15 6
ADELBODEN	Adler	£10 5 0	£3 7 6
GRINDEWALD	Regina A	£11 0 6	£3 13 0
BEATENBERG	Regina Palace	£10 2 6	£3 2 0

Rooms booked in London; plans of Hotels on application. Early booking advised.
17 Days Nice, with Motor Tours Mentone, Monte Carlo, Grasse, Cannes £14 10 0
10 Days Nice, with 3 Motor Tours... £10 19 6
17 Days Nice, San Remo, with 3 Motor Tours £15 19 6
For escorted Tours to Paris, Italy, Riviera, Motor Tours in North Africa and Winter Cruises apply:—
74 WIGMORE ST., W.1. 'Phone: Langham 1746.
Or Hewett's, Dublin.

EVENTS IN IRELAND are fully summarised in the "WEEKLY IRISH TIMES," with illustrations. Price Twopence.

Sight Testing Rooms
DIXON & HEMPENSTALL
SUFFOLK ST. DUBLIN

(CONTINUED FROM PAGE 3.)

HOUSES TO LET.

TO LET.
KILTERAGH MANSIONS—Two still available, ready for decoration and immediate letting. Seen by appointment. 'Phone, Foxrock, 151, between 10 and 11 o'clock and 1 to 2.30 o'clock.
MANSION No. 2—Three sittingrooms, five bedrooms, bathroom, linen press, gents' lavatory, kitchen, larder, scullery, outside w.c., etc., etc. A constant supply of hot water for domestic purposes is provided from central boiler for all houses. Linen presses heated and central heating in staircases from November to March. Free use of grounds, tennis courts, etc., which are kept in order by the company. Garage for one car free. Electric light is available. Seven minutes' walk from Foxrock Station.
MANSION No. 3.—Two large sittingrooms, five bedrooms, bathroom, linen press, etc., etc., and services all as above.
Houses are also on view for Sale.

COMPACT modern semi detached House, South side, select locality, seven apartments, h. and c., electric light, gas, garage, rent £75.—Y 1841, this office.

COMPACT Furnished House to Let, Drumcondra area, £100.—The National Estate Agency, 66 Middle Abbey street, Dublin. 20 X

FURNISHED Detached House, grounds; three reception, five bedrooms.—Rostrevor, Orwell road, Rathgar. 19 E

HOUSE to Let or Sell, 1st December, Merrion road; two reception, five bedrooms, electric light, telephone. Address "Z 25, House," this office. 19 F

LET the amount of your rent buy your house. For particulars of our house purchase policy apply London General Insurance Company, 48 Lower Sackville street, Dublin. 16 C

SELF contained Flats (Unfurnished)—Fitzwilliam place, four rooms, kitchen, exclusive bathroom, etc., rent £108; Pembroke road, five rooms, kitchenette, bathroom, £100; Stephen's Green, four rooms, kitchenette, bathroom, £120. Apply Prim Brothers, 21 Dawson street. 20 D

TO Let, Leinster road, November to May, detached, well Furnished House, all modern improvements; moderate terms to small family.—Y 1838, this office. 16 C

TO Let, compact modern House, Furnished, near Leeson Street Bridge. For particulars apply M. C. D., 56 O'Connell street, Limerick. 16 C

TO Let, small Furnished House (or part), Dublin.—Y 1818, this office.

TO Let, major portion of House (adjacent Stephen's Green), two sittingrooms, four bedrooms, kitchen, bathroom, electric light, rent £130.—Prim Brothers, 21 Dawson street. 20 D

HOUSES WANTED

WANTED, to rent good sized Modern House in city, good position.—Y 1587, this office. 16 C

WANTED, non basement House, to rent; 4 bedrooms; Harold's Cross district.—165 Rathgar road. 19 C

WANTED to Purchase (possession) House, five or six rooms; neighbourhood Beechwood avenue or Annesley Park.—R O 55, Irish Times Branch Office, Rathmines. 19 E

WANTED to Purchase by Private Treaty, small compact House, with good garden; near city.—Y 1816, this office. 20 F

APARTMENTS TO LET.
DUBLIN AND DISTRICT

APARTMENTS Agency—Lists on application; Flats, Board Residence, Furnished Apartments.—Miss White, 25 Nassau street. 7 T

ALL Persons requiring Flats or Apartments apply Apartments Agency, 45 Henry street.

AT 69 Lower Leeson street—Large Bedroom, suit three gentlemen; full board; 35/- weekly. 16 C

A BEAUTIFULLY situated second floor Flat to Let; 2 large, 1 small room, kitchenette, separate bathroom, w.c., gas, electricity.—Caretaker, 65 Merrion square, South. 18 C

A NEWLY decorated, well Furnished Flat, near Phoenix Park; electric light, bath.—Y 1868, this office.

ALL requiring Unfurnished Flats and Furnished should call to Agency, 24 Main street, Blackrock. 18 D

AT Ballsbridge—Lady Paying Guest taken; comfortable house; good table.—Y 1428, this office. 15 C

AT 56 Fitzwilliam place—Furnished Apartments.

AT 1 Castlewood avenue—Bedroom and Sittingroom (furnished), use of kitchen. 18 F

AT 9 Serpentine avenue, Ballsbridge—Nice Combined Room, with or without partial board; moderate. 19 E

AT 21 Waterloo place—Sitting and Bedrooms vacant; good attendance. 20 D

A LARGE Combined room, select house, suit one or two ladies dining out.—5 Lower Mountpleasant avenue. 20 D

AT 27 Northumberland road, Ballsbridge—Sittingroom, one or two Bedrooms, Furnished or partly; kitchenette, bath.

APARTMENTS TO LET CONTINUED.

ATTRACTIVE Top Flat, 4 rooms, kitchenette, bathroom, adjacent Merrion square; Furnished 10 guineas monthly, Unfurnished seven, including electric light. 'Phone, 2539.—Y 1847, this office.

BEDROOM, use of sittingroom, partial board; every convenience; Dartry district; 20/-; reference required.—Y 1550, this office. 16 C

BEAUTIFUL self contained Flat Merrion square North; five rooms, bathroom and kitchen. Address "Z 23, Flat," this office. 19 E

BRIGHT, airy Flat, Unfurnished; good locality, Rathgar; six guineas monthly.—R O 34, Irish Times Branch Office, Rathmines. 19 C

BED Sittingroom to Let, well Furnished, 25/- weekly.—79 Merrion square. 20 F

BUSINESS Man, Share large airy Combined Room; two beds.—119 Strand road, Sandymount.

COMFORTABLE, Furnished Bedroom and Sittingroom (separate beds), electric light, bath; best partial board; suit two business gentlemen; terms moderate; Grosvenor square, Rathmines.—Y 1725, this office. 19 E

COMFORTABLE Bedroom and Sittingroom to Let, Furnished, partial Board, electric light, hot bath, etc., off Palmerston road; moderate.—Y 1689, this office. 19 C

CLONTARF—Large front Room, St. Lawrence road; Furnished or Unfurnished; suit one or two ladies.—Y 1778, this office. 20 F

DUNDRUM—To Let, nice Furnished Apartments, every convenience; four minutes station; bus passes gate; terms moderate.—Y 1674, this office. 19 E

FURNISHED Apartments, suit gentleman; very comfortable.—47 York road, Upper Rathmines. 16 C

FURNISHED Flat, Ormond road, Rathmines; sittingroom, bedroom, kitchenette, use of bathroom and garden; private house.—Y 1541, this office. 16 C

FLAT, furnished, Palmerston road; 3 rooms, kitchenette; use bath; electric light; all conveniences.—217, Irish Times Branch Office, Ranelagh. 16 C

FLAT, Unfurnished, superior, self contained five apartments, own halldoor.—55 Lower Baggot street. 19 E

FURNISHED, self contained Flat to Let, h. and c. bath, electric light; 30/- week.—Y 1664, this office. 19 C

FLAT, Furnished or Unfurnished; 3 rooms, electric light, gas cooker, use bath; vicinity Kenilworth Park.—Y 1773, this office. 20 F

FLAT, Furnished, two bedrooms, sittingroom, kitchenette; electric light, gas; no attendance; Palmerston road.—R O 45, Irish Times Branch Office, Rathmines. 20 F

FLAT, Furnished or partly, bedroom, sittingroom, kitchenette; no attendance; £1 weekly.—R O 46, Irish Times Branch Office, Rathmines. 20 F

FURNISHED Flat, at 4 Churchill terrace, off Sandymount avenue (one minute from Merrion road); sittingroom, bedroom, kitchenette, and use of bathroom; 30/- a week. 20 D

FLAT, Unfurnished, two rooms, kitchenette, bathroom, electric light, everything.—Y 1733, this office. 20 F

FLAT (Unfurnished), hall floor, Fitzwilliam square, three rooms, kitchenette, exclusive bathroom, garden, electric light, suitable doctor or dentist, rent £110. Apply Prim Brothers, 21 Dawson street. 20 F

FLAT (Unfurnished), first floor, Fitzwilliam square, three rooms, kitchenette, exclusive bathroom, etc., rent £100. Apply Prim Brothers, 21 Dawson street. 20 F

FLAT (Unfurnished), Fitzwilliam square, three rooms, kitchenette, bathroom, rent £75. Apply Prim Brothers, 21 Dawson street. 20 F

GENTLEMAN can have comfortable homely Apartments, in select house; best food; moderate; Sandymount.—Y 1666, this office. 19 E

GROUND Flat, two apartments, to Let, Upper Fitzwilliam street. Furnished or Unfurnished; suit professional man.—The National Estate Agency, 66 Middle Abbey street, Dublin. 20 X

GENTLEMAN can have Partial Board, select apartments; moderate; no other boarders; Rathgar.—Y 1730, this office. 20 D

HALL Flat, four rooms, to Let; suit any business; rent moderate; township. Apply Y 1617, this office. 18 D

HALL Flat to Let, Partly Furnished or Unfurnished, three good rooms and kitchenette, use of bath, etc. Seen 14 Greenmount road, Terenure, 3 to 5. 19 C

LANSDOWNE road—Three very up to date Unfurnished Flats to be Let, consisting of 2 reception, 3 bedrooms, kitchenette, bathroom (h. and c.), electric light, garage if necessary. Applications in writing only entertained.—North and Co., Grafton street. 17 D

LARGE Sittingroom, one Bedroom, Kitchenette, use bathroom, superior private house, Rathgar; Furnished 25/-, Unfurnished £1 weekly.—Y 1791, this office. 19 C

LADY can have well Furnished Bedroom in private house; every comfort; partial board; South side.—Y 1802, this office. 20 F

NICELY Furnished Apartments, 2 Bedrooms, Diningroom, use kitchen, cooker.—10 Frankfort avenue.

SITTINGROOM and 2 Bedrooms, suit gentlemen, with Partial Board; private house, select locality; Protestants; Terenure district. Address "Z 22, Apartments," this office. 19 F

APARTMENTS TO LET, CONTINUED.

TO Let, two floor Flat, self contained, 8 apartments. Apply by letter, 39 Harcourt street. 16 C

TO Let, small self contained Furnished Flat.—18 Lower Fitzwilliam street. 16 C

TERENURE, Rathgar district—Offered two Ladies of refinement, exclusive use fully Furnished Drawingroom (fine piano), Bedroom, and Kitchenette with gas cooker, thirty shillings weekly, two minutes tram; private house.—Y 1700, this office. 19 C

TWO Gentlemen, Bedroom, partial board, Sunday dinner; 20/- each; Baggot street.—Y 1703, this office. 19 E

THREE (or two) partly Furnished Rooms, cooker, bath same landing. Appointment, or before 8 o'clock, 65 Lower Beechwood avenue, Ranelagh.

TO Let, two or three Unfurnished Apartments, Kitchenette, with gas cooker, use of bathroom and electric light; Ballsbridge.—Y 1732, this office. 20 F

TO Let, Unfurnished Flat, select; no children; Belgrave square.—Y 1833, this office. 20 D

TO Let, Unfurnished Room (Back), 12/- weekly; private house.—Y 1829, this office.

TO Let, two Rooms, second floor, best part of Upper Sackville street.—North and Co., Grafton street. 20 F

UNFURNISHED Flat, three rooms, bath, kitchenette, etc.; newly decorated.—Caretaker, 7 Upper Pembroke street. 16 C

UNFURNISHED Flat, 3 rooms and kitchen; Clontarf; select neighbourhood; sea front; detached; quiet.—Y 1029, this office. 17 F

UNFURNISHED Flat to Let: two bedrooms, sittingroom and kitchenette; Rathmines.—Y 1711, this office. 19 E

UNFURNISHED—One or two Rooms, Rathgar; suit ladies.—R O 43, Irish Times Branch Office, Rathmines.

UNFURNISHED Hall Flat; gas, electric light, bath; two or three rooms.—22 Upper Pembroke street.

19 LOWER Pembroke street—Apartments offered; single; board, full or partial. 19 E

53 WATERLOO road—Furnished Front Sittingroom, 2 Bedrooms, vacant 23rd; bath, electric. 16 C

APARTMENTS WANTED

APARTMENTS—Wanted, Bedroom, use Sittingroom, Ballsbridge, Merrion, Monkstown vicinity.—Y 1707, this office. 19 E

BUSINESS Man wishes become Paying Guest, quiet R.C. family, Rathgar; state terms (moderate).—Y 1797, this office.

BUSINESS young Lady, dining out, requires comfortable Apartments, in select house; Ballsbridge direction. Apply Y 1799, this office. 20 D

BEDROOM and Sitting required by gentleman; part Board; South side. Full particulars to Y 1794, this office.

BEDROOM and Sittingroom, with full attendance, required by two ladies (one dining in), South side; state terms.—981, Irish Times Branch Office, Baggot Street Bridge.

FURNISHED self contained Flat, sitting, bed and dressing room, kitchenette; moderate; South side. Address "Z 4953, Flat," this office. 16 E

GENTLEMAN requires comfortable Lodgings with Protestant family, South side of city; state accommodation and terms. Address "Z 26, Gentleman," this office. 19 E

GENTLEMAN (Protestant), requires Bedroom, use of sittingroom, full board, Rathmines district; please state terms.—Y 1679, this office. 19 C

GENTLEMAN requires Bedroom, use of Sittingroom; part Board.—Y 1788, this office.

GENTLEMAN requires Single Bedroom, breakfast and tea, Monday to Saturday, South side.—Ledwich, Bective, Hill of Down, Meath.

QUIET Man wants Board with homely adult family, South city or suburbs; reasonable; permanent.—Y 1817, this office.

TWO Ladies require Furnished Flat (not top), two bedrooms; South Dublin.—R 21, Irish Times Branch Office, Kingstown.

WANTED, Unfurnished Flat, five or six rooms; Fitzwilliam square or Stephen's Green. Address "Z 24, Flat," this office. 19 E

WANTED, comfortable Combined Room, full or partial Board; bachelor; moderate terms.—Y 1737, this office.

WANTED by two ladies immediately, comfortable Apartments, good cooking and attendance, Dublin or suburbs; moderate.—Y 1806, this office.

WANTED, Unfurnished Flat, South suburbs, near tram; four rooms, kitchen, bathroom.—Mrs. Harvey, Rectory, Blackrock.

YOUNG business Gentleman requires use of Bedroom and Sittingroom in homely house, South side; partial board. Full particulars and terms—Y 1792, this office.

YOUNG Man requires Full Board, exclusive use Sittingroom; moderate.—Y 1793, this office. 20 F

YOUNG lady requires Bedroom, use of sittingroom, South side.—Y 1844, this office.

YOUNG business man requires Room and attendance, vicinity College Green.—Y 1842, this office.

SEASIDE AND COUNTRY
HOUSES TO LET AND WANTED

BRAY—Winter, well Furnished House, for winter months, from 15th November. Apply, P. J. Byrne and Sons, Auctioneers, Bray. 18 C

BRAY—Roseville to Let, Furnished, six months; rent very moderate to careful tenant; seen by appointment.—Y 1812, this office. 20 F

BRAY—Advertisements for "Irish Times" will be received by Miss McCann, 95 Main street, Bray. X

BRAY Esplanade—Cottage to Let (Furnished), gas cooker, seven apartments; £3 monthly to April, 1926.—291, Irish Times Branch Office, Bray. 20 F

FURNISHED House to Let, Merrion avenue, Blackrock; very moderate.—976, Irish Times Branch Office, Baggot Street Bridge. 19 E

HOUSE to Let, Furnished, six or twelve months.—Larkin, Shielmartin, Baily. 19 E

HOUSE to Let, standing in well timbered lawn, six miles from Glasnevin tram; ten rooms, garage, and garden; Land and Stabling if required. Offers wanted. Reply Y 1819, this office.

HOUSE to Let, Sandycove, £85 free; Furniture for Sale, £200. Stamp, Greene and Co., House Agents, 10 Nassau street.

LUCAN road—Charming modern Bungalow, with every convenience, to Let, Furnished, 6 months; 8 apartments, garage; moderate rent.—Battersby, Westmoreland street. 19 D

LUCAN—Furnished House (or Half) to Let, for winter or longer. Address "Z 4792, House," this office. 20 F

MONKSTOWN to Sandycove vicinity—Wanted to rent or purchase, now or before May, non-basement House, with 3-4 bedrooms. Address "Z 4925, House," this office. 15 I

TO Let, Newtown House, Naas, Co. Kildare; highly desirable up to date residence, with out offices, large garden, and paddock; conveniently situated, in centre of hunting district. For full particulars apply Mrs. M. Fay, Knockondy, Naas. 12 12

TO Let, charming well Furnished House, Killiney; close to rail, sea, golf; garage; telephone; £20 monthly.—Y 1783, this office.

TO Let for six months, small Furnished Bungalow at Howth; £6 monthly. Apply Greene and Co., 10 Nassau street.

WANTED, for winter months, Furnished House, 6 living rooms, bath; at Bray.—Arthur Jones, Son, Auctioneers, Greystones. 17 D

WANTED, House, 4 apartments, with small garden; country; rent about 8/- weekly. Address "Z 1, House," this office. 19 E

APARTMENTS TO LET AND WANTED.

BRAY—Dunulas House, Esplanade, Flat to Let, Furnished moderate. Apply above. 16 C

BRAY—Comfortable Sittingroom, one or more Bedrooms to Let, moderate.—211, Irish Times Branch Office, Bray. 19 E

BLACKROCK—Unfurnished self contained Flat, four rooms, etc.; rent £8 10/- monthly.—Y 1835, this office. 20 F

BEDROOMS, Sittingroom or use of, to Let, permanency; terms arranged.—1607, Irish Times Branch Office, Blackrock.

ELSINORE, Dalkey—Well Furnished Rooms; moderate; now vacant for winter months. 20 D

FURNISHED Flat, entirely self contained, large house in own grounds, beside tram, train, vicinity Monkstown; large reception room, two bedrooms, maid's room, kitchenette, gas cooker, large bathroom, geyser; southern aspect.—Y 1561, this office. 16 C

GENTLEMAN (Irish) desires Accommodation as sole Paying Guest in country house affording good rough shooting, free; moderate terms; references exchanged. Address "Z 51, Gentleman," this office.

HALL Flat, Unfurnished, self contained, 25 Crosthwaite Park, West, Kingstown; £55. Caretaker basement. 8 21

KINGSTOWN, 12 Clarinda Park, North—Vacancies; good meals, punctuality, fire; moderate, permanency. 19 E

LADY or Married Couple offered charming Home, Co. Dublin, winter months; close to rail, golf, and sea; first class cooking; £3 3/0 each weekly.—Y 1780, this office.

LADY offers Board, Bed Sittingroom, two persons, 25/- each.—353, Wilde's Office, Bray.

ROSTREVOR—Lady would take Paying Guest; terms moderate; references exchanged. Address "Z 53, Lady," this office. 20 F

SEASIDE AND COUNTRY CONTINUED

REAL comfortable Furnished Flat; three rooms, kitchenette 25/- week.—66, Wilde's Office, Bray. 17 D

SANDYCOVE—Well Furnished Drawingroom and Bedroom, attendance; £1 per week.—8 19, Irish Times Branch Office, Kingstown. 19 C

TO Let, Hall Flat, Furnished, Crosthwaite Park; 30/- weekly.—F 105, Irish Times Branch Office, Kingstown. 16 C

TO Let, Furnished, Half Gentleman's Residence, country, convenient to town and railway station, beautiful surroundings, with or without garden; £8 per month; can be seen any day by appointment. Address "Z 72, Residence," this office. 20 F

UNFURNISHED self contained Flat to Let, 9 Crosthwaite Park West, Kingstown; three rooms, kitchen, bath. Particulars, 15 Royal terrace, East, Kingstown. 20 F

WANTED in Kingstown, Combined Room; moderate terms.—W., Irish Times Branch Office, Kingstown. 20 D

ENGLAND, SCOTLAND, WALES.

CORNWALL—Tiny Cottage, comfortably Furnished, garden; sea, country, beautiful; station, shops handy; 10/6 weekly, one, two ladies.—Wake, Cubert, Newquay.

CORNWALL (Newquay)—Lady's House, comfortably Furnished, sunny, sheltered, close golf links, beautiful beaches (four bedrooms) to Let during mild winter season, very moderately; all conveniences.—Wake, Cubert, Newquay.

LONDON AND CONTINENTAL.

CENTRAL London—Bedroom, Breakfast; meals optional; 'phone, heating.—8-10 Waterloo Bridge road. 12 16

LONDON—Well appointed House—Bed and Breakfast, 4/- each (2 joining); every comfort.—60 Elgin Crescent, Ladbroke Grove, W.11. 19 E

MISCELLANEOUS

AT Sharpley's, Baby Linen Specialists—Ladies invited write for Catalogue Baby Linen, Accouchement, Nursery Requisites.—Nassau street, Lower Camden street, Dublin.

AUSTIN Kane's Ladies and Gentlemen's Hairdressing Saloons. Hair Tinting and Waving Specialist. Chiropodist in attendance.—21 Wicklow street, Dublin. 'Phone 1098. T

AT Ogden's, 8 Lower Baggot street, Phone 296 (late of Junior Army and Navy Stores)—Canterbury Lamb Fores, 1/2; Hinds, 1/5 per lb. 24 14

A WONDERFUL Wireless Circuit—All Wireless enthusiasts should see the "Weekly Irish Times." On Sale to-day. Price Twopence. 20 F

BRACKEN'S Sale now proceeding; every article genuinely reduced.—26/27 Wicklow street. 16 C

BARGAINS in Oval Mirrors, Beds, Jacobean Sideboards, Tables, Fenders, China Cabinets, Overmantels, at 87 Marlborough street. 20 F

BARGAIN Sale of Etchings and Colour Prints after originals by Robson, Downing, Rhys, Jenkins, etc.; all artistically framed. Special display of Louis and Oval Mirrors and Stand-back Photo Frames. Greatest selection in Ireland. Inspection invited by the Marlborough Art Co., 87 Marlborough street. 20 F

BOOTS for Farmers—Whole Kip, nailed, not nailed, 6 to size 12; S.A.F. Boots, 15/6.—Nugent, Talbot street. 20 F

BE Wise as to your Character. Thousands of people have had their's delineated in the "Weekly Irish Times." On Sale to-day. Price Twopence. 20 F

"CLOCK Repairing" my speciality.—Walsh, Bedford Row (Aston's quay). Motor Timepieces repaired. 8 17

COAL—Try Rothwell's best household Coal, 44/- ton; special Wigan, 47/-; best quality, 52/-; best smith's Coal, 51/-; best Slack, 37/-.—Rothwell, 59 North King street. Phone 828. 19 E

INCOME Tax Recovered from Free State and British Governments; payment direct to claimant by authorities.—Y 1411, this office. 15 8

ILLUMINATED Addresses, Showcards, etc., designed by Miss E. Whitty, 42 Quay, Waterford. 18 D

LOOK at that new, cheap, ready made Garment and compare, if possible, with the old, well made, and tailored one. Can you ever look your best with it?—E. Tavernier, 4 Dawson street, the French Ladies' Tailor (late of Debenham, London, W.).

MARY Edith Corbett, widow, of British Columbia, deceased—Her niece, Elizabeth Davidson Smith, will benefit by writing Smith, 25 Wellington place, Ballsbridge, Dublin.

POISON Notice—Take Notice that the Lands of Roebuck Grove, Donnybrook (known as Sorrel Lands), in my possession, are laid with Poison.—Edward Byrne. 19 F

SHETLAND Jumper (various colourings), 15/11; usual price 22/6; plain Wool Jumpers, 9/11 to clear.—Davie and Co., 45 Grafton street. 16 B

SONGS Published free; send words or music; if accepted large royalty; stamp for reply.—Empire Music Publishers, 319 Oxford street, London. 13 X

THE Industrial Machine—Making your children indispensable cogs. All parents should read the Special Article in the Students' Page of the "Weekly Irish Times." On Sale to-day. 20 F

YES—The Christian Science Monitor is an international daily newspaper in every sense of the term. Its columns contain the good news of the world every day, together with special feature pages. At Eason's Bookstalls, price 2d. Specimen free. Room 2, 13 Stephen's Green, Dublin. 20 F

Special Offer Of Carpets

INDIAN RUGS.	6' 0" x 3' 0" ...	£1	5	0
Do.	9' 2" x 6' 4" ...	4	10	0
Do.	10' 6" x 7' 4" ...	6	5	0
Do.	12' 0" x 9' 0" ...	7	7	0
AXMINSTER	9' 0" x 6' 0" ...	3	15	0
Do.	9' 0" x 7' 6" ...	4	15	0
Do.	9' 0" x 9' 0" ...	5	12	6
Do.	9' 0" x 10' 6" ...	6	10	0

Axminster and Wilton Stair Carpet, 7s. 6d. per yard.
Remnants Cork Linoleum, From 2s. 3d. per sq. yd.
Do. Inlaid Linoleum, From 3s. 11d. per sq. yd.
DOCKRELL
LIMITED, DUBLIN.

THE BEST WEEK-END PAPER FOR DUBLIN PEOPLE is the "WEEKLY IRISH TIMES."
Last Edition on Sale every Saturday morning. Price Twopence.

TERMS OF POSTAL SUBSCRIPTION TO THE IRISH TIMES.
Payable in advance.

	Home and Foreign.
Yearly	£3 18 0
Half-Yearly	1 19 0
Quarterly	0 19 6
Monthly	0 6 8

WEEKLY IRISH TIMES.

Yearly	£0 13 0
Half-Yearly	0 6 6
Quarterly	0 3 3

Post Office Orders or Cheques to be made payable to the Irish Times, Ltd.
Telephone Nos. 5036, 5037.

Printed and Published by the Irish Times Limited, at the Offices, 31 Westmoreland street, in the Parish of St. Mark and City of Dublin.
WEDNESDAY, OCTOBER 21, 1925.

THE ALL-BRITISH
STANDARD
is a matter of quality.
further improvements
R. W. ARCHER AND CO.,
65 Lower Mount Street, Dublin.

Births, Marriages, and Deaths (which in all cases must be authenticated), 3 lines, 20 words, 2/6; each additional line of 7 words, 8d.
Irish Times 'Phone Numbers.—Dublin—5036 and 5037; Belfast—1787; London—Central 4330; Belfast Office—139 Royal Avenue. London Office—59 Fleet Street.

ROLL OF HONOUR.
IN MEMORIAM.
(1914-1918.)
BAYLY—In proud and loving memory of Captain Launcelot M. Bayly, M.C., 1st Battalion Royal Irish Rifles, died of wounds received in action October 22nd, 1918.

BIRTHS.
FINN—October 14, 1925, at "Stella Maris," Earlsfort terrace, to Dr. and Mrs. J. C. Finn, Riversvale House, Multyfarnham, a daughter (Mary Terese).
GLENNON—October 12, 1925, to Mr. and Mrs. Glennon, 84 Pembroke road, a son.
McLAREN—October 20, 1925, at Denman House, the wife of J. M. McLaren, O.B.E., a son.
PILSWORTH—October 18, 1925, to Mr. and Mrs. R. W. Pilsworth, Millview, Thomastown, a daughter.
WALTER—October 20, 1925, at Private Nursing Home, 93 Lower Baggot street, Dublin, to Mr. and Mrs. W. Nelson Walter, Puket, Siam, a daughter.
WILKINSON—October 20, 1925, at Bareilly, United Provinces, India, to Kathleen, wife of Captain G. N. Wilkinson, O.B.E., Royal Garhwal Rifles, a daughter.

MARRIAGES.
DAVIS and POOLE—October 7, 1925, at Christ Church, Ramsgate, Kent, by the Rev. J. Askwith, M.A., Vicar, the Rev. Leslie George Davis, M.A., the Rectory, Castleconnell, County Limerick, to Winifred Mary, Spencer Square, Ramsgate, daughter of the late Clement W. Poole, Somerset House, and Thanet.
NIXON and KELLY—At Castlebellingham, by the Rev. J. R. Leslie, M.A., Rector, Joseph Nixon, Sea Bank, to Margaret, second daughter of the late George Kelly, Castlebellingham, and Mrs. Kelly, Lomond avenue, Dublin.

DEATHS.
ANNOUNCEMENTS received late for insertion in this column will be found on Page 6.
BLACKMORE—October [illegible], 1925, at Bishopslough House, County Kilkenny, Thomas Blackmore, aged 74 years. Deeply mourned. R.I.P. Office and High Mass at Tullowherin Church at 11 o'clock to-morrow (Friday) morning.
BOURKE—October 20, 1925, Lucy Gubbins Bourke, relict of the late John Bourke, Leinster Farm, Golden, County Tipperary. R.I.P. Office at Kilfeacle, 10.30 o'clock, this (Thursday) morning. Funeral immediately afterwards.
BURROWS—October 21, 1925, Sybil V., eldest daughter of F. C. Burrows, Lower Castle Yard, aged 25. Funeral private.
COOKE—October 17, 1925, at 7 Wilberforce road, Southsea, Ellen Cooke, widow of the late Professor Samuel Cooke, M.A. (T.C.D.), F.I.C., and sister of the late Rev. Denis Hanan, M.A., D.D., Archdeacon of Cashel.
DOWNES—October 20, 1925, at his mother's residence, Long House, Ballymore-Eustace, Timothy, youngest son of Mrs. and the late Patrick Downes. R.I.P. Funeral from above address at 10.30 (Thursday) morning to New Cemetery, Naas. Interment.
DROUGHT—Monday, October 19, 1925, at Penmaenmawr, N. Wales, Eveleen Grouse, beloved wife of J. Y. Drought, Wexford, aged 46. Funeral took place, Penmaenmawr, yesterday (Wednesday), 21st inst.
FRAZER—October 20, 1925, in a Nursing Home in Dublin, John Frazer, of Riversdale, Boyle, County Roscommon.
GLEESON—October 18, 1925, at his son's residence, Woodside, Rathdrum, John Gleeson, late of Roultheery. Interred at Rathdrum Cemetery, October 20, 1925.
HAYES—October 19, 1925, at 8b Spencer Hill, Wimbledon, Marion, widow of the late J. A. Hayes, of Kingstown, County Dublin.
McCULLOUGH—October 20, 1925, at Adelaide Hospital, John Dewart McCullough, of 46 Moyne road, Rathmines. Deeply regretted by his sorrowing family. Funeral private. Belfast papers please copy.
MELDRUM—October 6, 1925, at New York, U.S.A., Cosmo A. M., second son of Cosmo A. M. and E. M. Meldrum, Sligo. "Peace, perfect peace."
NASH—October 21, 1925, at his residence, Ravenhill road, Belfast, Charles Nash, dearly beloved husband of Lizzie Nash, late of Colinstown, County Westmeath. Funeral to Muntercanavan, Virginia, County Cavan, to-morrow (Friday), 23rd inst.
NORTH—October 19, 1925, at Hendon Cottage Hospital, London, Rita, second daughter of F. and Mrs. North, 58 Thomas street, Dublin. R.I.P. Funeral from University Church, St. Stephen's Green, after 10.30 o'clock Mass, to-morrow (Friday) morning, 23rd.
RYAN—October 21, 1925, at Bournemouth, Canon Ryan, D.D., P.P., Dolphin's Barn, Dublin. R.I.P. Funeral arrangements later.
SCOTT HICKIE—October 21, 1925, at his residence, Kilelton, Ballylongford, Colonel William Scott Hickie, aged 72 years. Fortified by the rites of the Holy Church. R.I.P. Funeral leaves Kilelton to-morrow (Friday), 23rd, at 9 a.m., for Listowel en route to Axminster, Devon.
SMITH—October 21, 1925, at her aunt's residence, Harristown, Navan, Nancy, second daughter of the late G. J. Smith, Courtown, Dunderry. R.I.P. Funeral from Yellow Furze (Beaupare) Chapel at 9 o'clock to-morrow (Friday), 23rd inst., to [illegible] Cemetery, Navan.
WAYLAND—October 21, 1925, at her residence, 38 Lower Mountpleasant avenue, Rathmines, Annie, daughter of the late Robert Shaw Wayland.
WILKINSON—October 18, 1925, in London, Annette Frances Grattan, the beloved wife of Sutherland Right Wilkinson, and youngest daughter of the late Right Honble. Sir John Esmonde, Bart. Fortified with the rites of the Church. R.I.P.

ACKNOWLEDGMENTS.
Mr. Dermot Malcolmson, 1 Belgrave road, [illegible], and Mrs. Turner, 15 Greenmount [illegible], Terenure, desire to return sincere thanks to their many kind friends for their expressions of sympathy to them in their recent sad bereavement, and hope this will be accepted by all.
Mr. W. Turner, 15 South Brown street, desires to thank all kind friends for messages of sympathy and floral tributes during his sad bereavement, and trust this acknowledgment may be accepted by all.

ANNIVERSARY MASS.
O'LEARY—On to-morrow (Friday), the [illegible] inst., Masses will be offered in Whitefriar Street and Mount Argus Churches for the happy repose of the soul of the late Thomas O'Leary, I.R.A., who died on the 23rd of March, 1923. R.I.P. Never forgotten.

IN MEMORIAM.
CARRY—In loving memory of Eddie, beloved husband of Eva Carry, who died October [illegible] 1921. "For ever with the Lord."
DOVER—In ever-loving memory of my beloved husband, James Dover, who was suddenly called Home 23rd October, 1919. Sadly missed by his loving wife, sons, and daughters.
Anchored by love, death cannot sever,
We sadly miss him, and will for ever.

'Phone—61276. NICHOLS' 'Phone—6[illegible]
FUNERAL AND CARRIAGE ESTABLISHM[ENT]
Lombard Street (Westland Row). Coffins, He[arses]
and every Requisite. Economy and Punctual[ity].

FUNERAL REQUISITES OF E[VERY] DESCRIPTION.
WALLER,
49 and 50 DENZILLE STREET
(Merrion Square).
SALOON MOTOR HEARSE
Private Mortuary.
'Phone—151. Wires—" Undertaker, D[ublin]."

MILLER AND CO., FUNERAL Directors. 'Phone—Bray 117
BR[...] Superior Motor He[arse] Wires—" Collier, Bra[y]."

RAMSAY, Florists to H.M. the King. 'Phones 1159. B.B., 491. 50 NASSAU ST.
WREATH[S] FLORAL DESIGN[S] Telegrams: Violets, D[ublin]. Nurseries, Ballsbrid[ge].

WATSON'S WREATHS. Telegrams—"Quickness, Dublin." Tel.—2572. WATSON'S, 31 NASSAU ST. Nurseries, Killiney.

GREAT SOUTHERN R[AILWAYS]
ATHENRY SHEEP FAIR
MONDAY, 26th OCTOBER.
SUNDAY, 25th OCTOBER, a Special Pas[senger] Train will leave Broadstone at 2.0 p.m. for At[henry], calling at Clonsilla 2.15, Maynooth 2.30, K[ilcock] 2.41, Enfield 2.58, Hill of Down 3.20, K[illucan] 3.33, and Mullingar 3.51 p.m.
M. F. KEOGH, General Mana[ger].

GREEN
THIS SEASON'S SHAD[E]
YOUR COAT, COSTUME
OR DRESS DYED
AT SHORTEST NOTIC[E]
POST TO—
Dartry Dye Works
DUBLIN.